

TO: BOARD OF DIRECTORS
FROM: RAY DIENZO, P.E. *R.D.*
GENERAL MANAGER
DATE: JUNE 5, 2025



PRESENTATIONS AND REPORTS

The following presentations and reports are scheduled:

- C-1) SPRING 20250 GROUND WATER INDEX (GWI) REVIEW, NEWTON GEO-HYDROLOGY CONSULTING SERVICES [RECOMMEND RECEIVE AND FILE REPORT]
- C-2) DIRECTORS' ANNOUNCEMENTS OF DISTRICT AND COMMUNITY INTEREST AND REPORTS ON ATTENDANCE AT PUBLIC MEETINGS, TRAINING PROGRAMS, CONFERENCES AND SEMINARS

TO: BOARD OF DIRECTORS
REVIEWED: RAY DIENZO, P.E. R.D.
GENERAL MANAGER
FROM: PETER V. SEVCIK, P.E.
DIRECTOR OF
ENGINEERING & OPERATIONS
DATE: JUNE 5, 2025



2025 SPRING GROUND WATER INDEX REVIEW

ITEM

Receive the Spring 2025 Ground Water Index Report for the Nipomo Mesa area. [RECOMMEND RECEIVE AND FILE REPORT]

BACKGROUND

Dr. Brad Newton provided the attached Technical Memorandum #50 ("Memorandum") for Board review and consideration. The Memorandum provides the most current data for the Ground Water Index ("GWI") and provides the Spring 2025 GWI reading. In summary, the Spring 2025 GWI has increased in comparison with the Fall 2024 GWI, from 80,000 acre-feet to 115,000 acre-feet.

Dr. Newton's report and the Ground Water Index are independent work products of the District and are not reviewed by the Nipomo Mesa Management Area Technical Group.

FISCAL IMPACT

Funds for preparation of this report are included in the FY 2024-25 Budget.

STRATEGIC PLAN

Goal 1 – WATER SUPPLY – Actively plan to provide reliable water supply of sufficient quality and quantity to serve both current customers and those in the long-term future.

RECOMMENDATION

Staff recommends that the Board receive the Report and give direction to staff as needed.

ATTACHMENTS

- A. Technical Memorandum #50 – Spring 2025 Ground Water Index
- B. Spring 2025 Ground Water Index Presentation

JUNE 11, 2025

ITEM C-1

ATTACHMENT A

TO: Raymond Dienzo, GM NCS D
RE: Spring 2025 GWI and 2025 KWI
DATE: June 04, 2025
Page 2

1 Analysis, December 10, 2014). Consumptive use of ground water produced is a significant
2 component of the hydrologic inventory, currently being managed through conservation. The
3 new water brought to the Nipomo Mesa through the Nipomo Supplemental Water Project
4 (NSWP), which began in July 2, 2015, is also a major contributing factor to the GWI, reducing
5 the amount of groundwater produced to meet customer demand by approximately one-half in
6 recent years. An additional benefit of the new NSWP water brought to the Nipomo Mesa is the
7 return flow which increases the amount of groundwater available for future production locally.
8 Consumptive use of groundwater is relatively constant from year to year, and when drought
9 occurs (13.33 inches average rainfall from 2012 to 2022) the impacts to groundwater elevations
10 can be extreme.

11 The 2025 Key Well Index (KWI) value (22.8 ft msl) remains significantly high from the
12 previous years of 2013 to 2023, designating a Potential Water Shortage Condition (see
13 Methodology for KWI explanation). The KWI generally follows the same historical trends as
14 the GWI (Figure 1).

15 **METHODOLOGY**

16 The calculation of spring and fall GWI are based on GSE measurements regularly made by
17 San Luis Obispo County Department of Public Works (SLO DPW), NCS D, USGS, and
18 Woodlands. The integration of GSE data is accomplished by using computer software to
19 interpolate between measurements and calculate GWI within the principal production aquifer
20 assuming an unconfined aquifer and a specific yield of 11.7 percent. Limited measurements of
21 GSE were available for the years 1982, 1983, 1984, 1994 and 1997, precluding a reliable
22 calculation of GWI for those years.

23 **Groundwater Surface Elevation Measurements**

24 Groundwater surface elevation data were obtained from SLO DPW, NCS D, USGS, and
25 Woodlands. SLO DPW measures GSE in monitoring wells during the spring (April) and the fall
26 (October) of each year. Woodlands and NCS D measures GSE in their monitoring wells
27 monthly. For the years 1975 to 1999, available representative GSE data were used to compute
28 GWI. For the years 2000 to present, only GSE data from the same 45 wells were used to
29 compute GWI.

30 The GSE data was reviewed in combination with well completion reports and historical
31 hydrographic records in order to exclude measurements that likely do not accurately represent
32 static water levels within the principal production aquifer. Wells that do not access the
33 principal production aquifer or were otherwise determined to not accurately represent static
34 water levels within the aquifer were not included in analysis.

TO: Raymond Dienzo, GM NCSD
RE: Spring 2025 GWI and 2025 KWI
DATE: June 04, 2025
Page 3

1 **Groundwater Surface Interpolation**

2 The individual GSE measurements from each year were used to produce a GSE field by
3 interpolation using the inverse distance weighting method.

4 **Ground Water Index**

5 The GWI is defined as the annually normalized value of the saturated volume above sea
6 level and bedrock multiplied by the specific yield of 11.7 percent. The GWI is comprised from
7 approximately 45 ground water elevation measurements made by the County of San Luis
8 Obispo each April and October. The value of the Ground Water Index was computed for an
9 area approximately similar to the NMMA Boundary. The base of the saturated volume is mean
10 sea level surface (elevation equals zero) or the bedrock, whichever is higher. The bedrock
11 surface elevation is based on Figure 11: Base of Potential Water-Bearing Sediments, presented in
12 the report, Water Resources of the Arroyo Grande - Nipomo Mesa Area (DWR 2002). The
13 bedrock surface elevation was preliminarily verified by reviewing driller reports obtained from
14 DWR. The specific yield is based on the average weighted specific yield measurement made at
15 wells within the Nipomo Mesa Hydrologic Sub-Area (DWR 2002, pg. 86). The GWI is similar to
16 the Key Well Index presented in the Nipomo Mesa Management Area Technical Group annual
17 report to the Court, but is not directly comparable.

18 **Key Well Index**

19 The Key Well Index (KWI) was developed by the NMMA Technical Group from eight
20 inland wells representing the whole of the groundwater basin within the NMMA. The Key
21 Well Index was defined for each year from 1975 to present as the average of the normalized
22 spring groundwater data from each well.

23 Details of the KWI, as well as the established responses to Potentially Severe Water
24 Shortage Conditions and Severe Water Shortage Conditions, are explained in the NMMA TG's
25 annual report of groundwater conditions. The report's appendices include a Water Shortage
26 Conditions and Response Plan (Appendix B), and the NMMA Well Management Plan and the
27 NMMA Water Shortage Response Stages (Appendix C). The 2024 KWI Water Shortage
28 Conditions Public Statement and the NMMA 16th Annual Report - Calendar Year 2023,
29 including appendices, is available as a digital document at
30 <http://ncsd.ca.gov/resources/reports-by-subject/#nmma>.

31 **REFERENCES**

32 Department of Water Resources [DWR]. 2002. Water Resources of the Arroyo Grande - Nipomo
33 Mesa Area, Southern District Report. 2002.
34 Nipomo Mesa Management Area [NMMA]. 2024. 16th Annual Report - Calendar Year 2023.
35 NMMA TG.

36

TO: Raymond Dienzo, GM NCSD
 RE: Spring 2025 GWI and 2025 KWI
 DATE: June 04, 2025
 Page 4

**Spring and Fall
 Groundwater Index
 (GWI)**

Year	Rainfall Water Year (inches)	Spring GWI (Acre-Feet)	Number of Wells	Fall GWI (Acre-Feet)	Number of Wells	Spring to Fall Difference (Acre-Feet)
1975	17.29	99,000	54	91,000	54	8,000
1976	13.45	82,000	45	76,000	65	6,000
1977	10.23	64,000	59	54,000	63	10,000
1978	30.00	84,000	62	—	35	—
1979	15.80	72,000	57	77,000	63	(5,000)
1980	16.57	88,000	55	89,000	46	(1,000)
1981	14.32	97,000	46	75,000	47	22,000
1982	18.58	123,000	42	—	31	—
1983	33.09	—	35	95,000	42	—
1984	10.38	—	14	76,000	37	—
1985	12.20	106,000	37	82,000	41	24,000
1986	16.85	98,000	51	67,000	51	31,000
1987	11.29	83,000	48	71,000	52	12,000
1988	12.66	80,000	51	66,000	49	14,000
1989	12.25	59,000	47	47,000	57	12,000
1990	7.12	62,000	55	49,000	53	13,000
1991	13.18	62,000	52	55,000	54	7,000
1992	15.66	61,000	52	35,000	48	26,000
1993	20.17	72,000	54	52,000	61	20,000
1994	12.15	60,000	54	—	36	—
1995	25.87	87,000	35	74,000	52	13,000
1996	16.54	76,000	45	62,000	57	14,000
1997	20.50	—	20	91,000	48	—
1998	33.67	105,000	41	93,000	44	12,000
1999	12.98	106,000	56	88,000	49	18,000
2000	14.47	108,000	44	84,000	41	24,000
2001	21.62	118,000	43	85,000	35	33,000
2002	10.25	96,000	29	79,000	41	17,000
2003	11.39	94,000	37	66,000	42	28,000
2004	12.57	89,000	42	81,000	35	8,000
2005	22.23	98,000	38	79,000	39	19,000
2006	20.83	107,000	44	78,000	41	29,000
2007	7.11	93,000	44	66,000	42	27,000
2008	15.18	83,000	43	65,000	42	18,000
2009	10.31	76,000	44	65,000	43	11,000
2010	20.07	80,000	45	67,000	42	13,000
2011	34.05	87,000	43	81,000	43	6,000
2012	15.35	89,000	45	65,000	44	24,000
2013	8.07	67,000	45	42,000	43	25,000
2014	4.72	57,000	45	47,000	42	10,000
2015	8.65	52,000	42	45,000	39	7,000
2016	11.48	62,000	39	50,000	41	12,000
2017	29.41	70,000	36	52,000	43	18,000
2018	10.16	58,000	42	56,000	38	2,000
2019	23.71	57,000	42	40,000	42	17,000
2020	15.85	61,000	39	38,000	41	23,000
2021	8.48	34,000	41	38,000	39	(4,000)
2022	10.75	42,000	37	36,000	38	6,000
2023	30.40	54,000	39	62,000	38	(8,000)
2024	19.40	119,000	39	80,000	38	39,000
2025	9.1*	115,000	37	—	—	—

—: Insufficient for evaluation

*: Preliminary value

Table 1: Spring and Fall GWI computed from Spring 1975 to present.

1
2

TO: Raymond Dienzo, GM NCSD
 RE: Spring 2025 GWI and 2025 KWI
 DATE: June 04, 2025
 Page 5

Spring and Fall Groundwater Index (GWI)

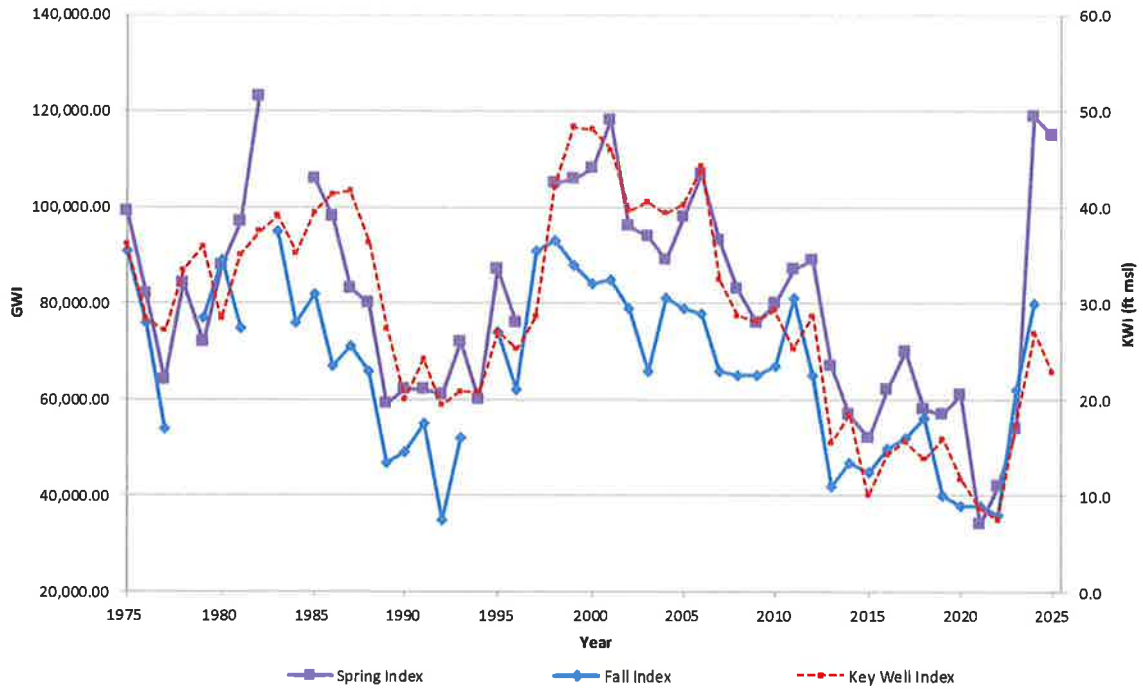
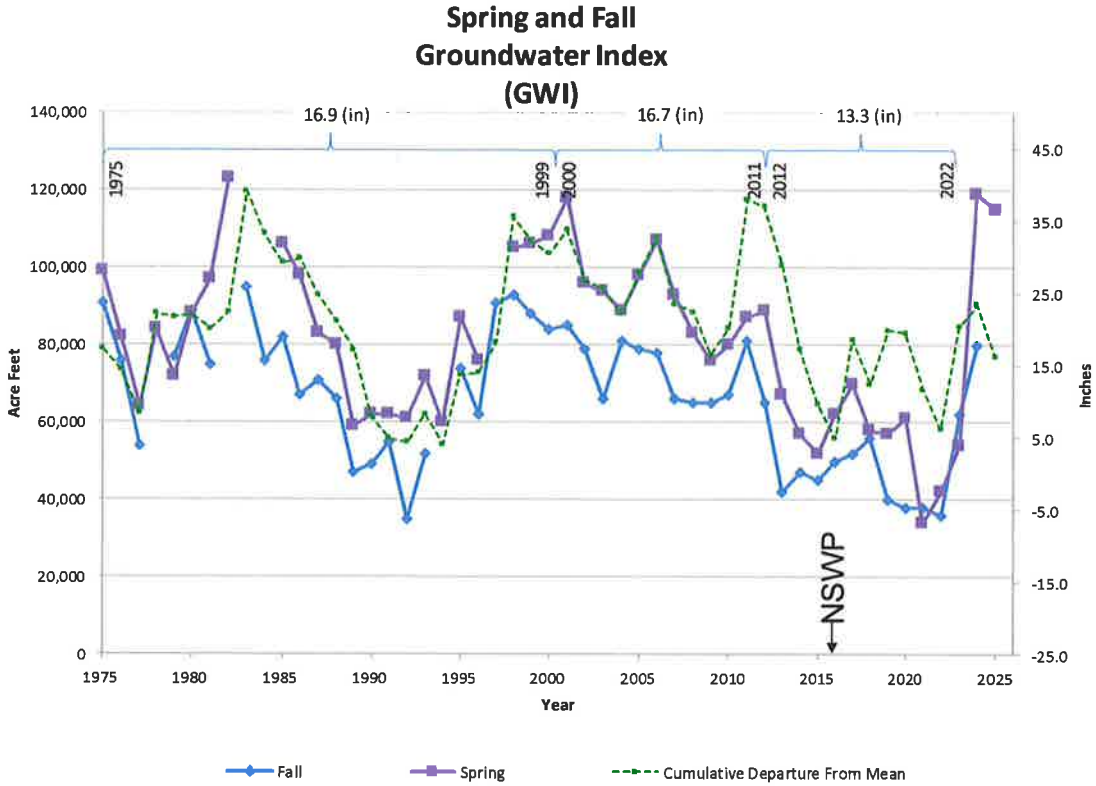

Figure 1: Spring and Fall GWI, and KWI (Spring only) from 1975 to present.

1
2
3

TO: Raymond Dienzo, GM NCSD
 RE: Spring 2025 GWI and 2025 KWI
 DATE: June 04, 2025
 Page 6



1
2
3

Figure 2: Spring and Fall GWI, and Cumulative Departure of Annual Rainfall from the Mean Rainfall, 1975 to present.

JUNE 11, 2025

ITEM C-1

ATTACHMENT B

An aerial photograph of a rural landscape, likely a farm or agricultural area, with a yellow boundary line drawn around a central portion of the land. The landscape features various fields, some with distinct patterns, and a central area that appears to be a cluster of buildings or a small town. The background is a light, hazy sky.

Spring 2025 Ground Water Conditions

Prepared by
Newton Geo-Hydrology Consulting Services
June 11, 2025

An aerial photograph of a region, possibly a watershed or administrative boundary, outlined in yellow. A horizontal blue line is drawn across the upper portion of the image. The background shows a mix of agricultural fields, some green and some brown, and a central urban or developed area.

OUTLINE

Ground Water Index – Spring 2025
Rainfall
Key Wells Index 2025

GWI 1975 - 2024



Spring and Fall
Groundwater Index
(GW)

GWI

Year	Rainfall Water Year (inches)	Spring GWI (Acre-Feet)	Number of Wells	Fall GWI (Acre-Feet)	Number of Wells	Spring to Fall Difference (Acre-Feet)
1975	17.29	99,000	54	91,000	54	8,000
1976	13.45	82,000	45	76,000	65	6,000
1977	10.23	64,000	59	54,000	63	10,000
1978	30.00	84,000	62	---	35	---
1979	15.80	72,000	57	77,000	63	(5,000)
1980	16.57	88,000	55	89,000	46	(1,000)
1981	14.32	97,000	46	75,000	47	22,000
1982	18.58	123,000	42	---	31	---
1983	33.09	---	35	95,000	42	---
1984	10.38	---	14	76,000	37	---
1985	12.20	106,000	37	82,000	41	24,000
1986	16.85	98,000	51	67,000	51	31,000
1987	11.29	83,000	48	71,000	52	12,000
1988	12.66	80,000	51	66,000	49	14,000
1989	12.25	59,000	47	47,000	57	12,000
1990	7.12	62,000	55	49,000	53	13,000
1991	13.18	62,000	52	55,000	54	7,000
1992	15.66	61,000	52	35,000	48	26,000
1993	20.17	72,000	54	52,000	61	20,000
1994	12.15	60,000	54	---	36	---
1995	25.87	87,000	35	74,000	52	13,000
1996	16.54	76,000	45	62,000	57	14,000
1997	20.50	---	20	91,000	48	---
1998	33.67	105,000	41	93,000	44	12,000
1999	12.98	106,000	56	88,000	49	18,000
2000	14.47	108,000	44	84,000	41	24,000
2001	21.62	118,000	43	85,000	35	33,000
2002	10.25	96,000	29	79,000	41	17,000
2003	11.39	94,000	37	66,000	42	28,000
2004	12.57	89,000	42	81,000	35	8,000
2005	22.23	98,000	38	79,000	39	19,000
2006	20.83	107,000	44	78,000	41	29,000
2007	7.11	93,000	44	66,000	42	27,000
2008	15.18	83,000	43	65,000	42	18,000
2009	10.31	76,000	44	65,000	43	11,000
2010	20.07	80,000	45	67,000	42	13,000
2011	34.05	87,000	43	81,000	43	6,000
2012	15.35	89,000	45	65,000	44	24,000
2013	8.07	67,000	45	42,000	43	25,000
2014	4.72	57,000	45	47,000	42	10,000
2015	8.65	52,000	42	45,000	39	7,000
2016	11.48	62,000	39	50,000	41	12,000
2017	29.41	70,000	36	52,000	43	18,000
2018	10.16	58,000	42	56,000	38	2,000
2019	23.71	57,000	42	40,000	42	17,000
2020	15.85	61,000	39	38,000	41	23,000
2021	8.48	34,000	41	38,000	39	(4,000)
2022	10.75	42,000	37	36,000	38	6,000
2023	30.40	54,000	39	62,000	38	(8,000)
2024	19.40	119,000	39	80,000	38	39,000
2025	9.1*	115,000	37			

---: Insufficient for evaluation
*: Preliminary value

GWI 1975 - 2024

GWI

**Spring and Fall
Groundwater Index
(GWI)**

Year	Rainfall Water Year (inches)	Spring GWI (Acre-Feet)	Number of Wells	Fall GWI (Acre-Feet)	Number of Wells	Spring to Fall Difference (Acre-Feet)
2001	21.62	118,000	43	85,000	35	33,000
2002	10.25	96,000	29	79,000	41	17,000
2003	11.39	94,000	37	66,000	42	28,000
2004	12.57	89,000	42	81,000	35	8,000
2005	22.23	98,000	38	79,000	39	19,000
2006	20.83	107,000	44	78,000	41	29,000
2007	7.11	93,000	44	66,000	42	27,000
2008	15.18	83,000	43	65,000	42	18,000
2009	10.31	76,000	44	65,000	43	11,000
2010	20.07	80,000	45	67,000	42	13,000
2011	34.05	87,000	43	81,000	43	6,000
2012	15.35	89,000	45	65,000	44	24,000
2013	8.07	67,000	45	42,000	43	25,000
2014	4.72	57,000	45	47,000	42	10,000
2015	8.65	52,000	42	45,000	39	7,000
2016	11.48	62,000	39	50,000	41	12,000
2017	29.41	70,000	36	52,000	43	18,000
2018	10.16	58,000	42	56,000	38	2,000
2019	23.71	57,000	42	40,000	42	17,000
2020	15.85	61,000	39	38,000	41	23,000
2021	8.48	34,000	41	38,000	39	(4,000)
2022	10.75	42,000	37	36,000	38	6,000
2023	30.40	54,000	39	62,000	38	(8,000)
2024	19.40	119,000	39	80,000	38	39,000
2025	9.1*	115,000	37			

---: Insufficient for evaluation
*: Preliminary value

Rainfall @ CDF (#151.1) 1975 - 2025

Rainfall Record (average 16.3 inches)

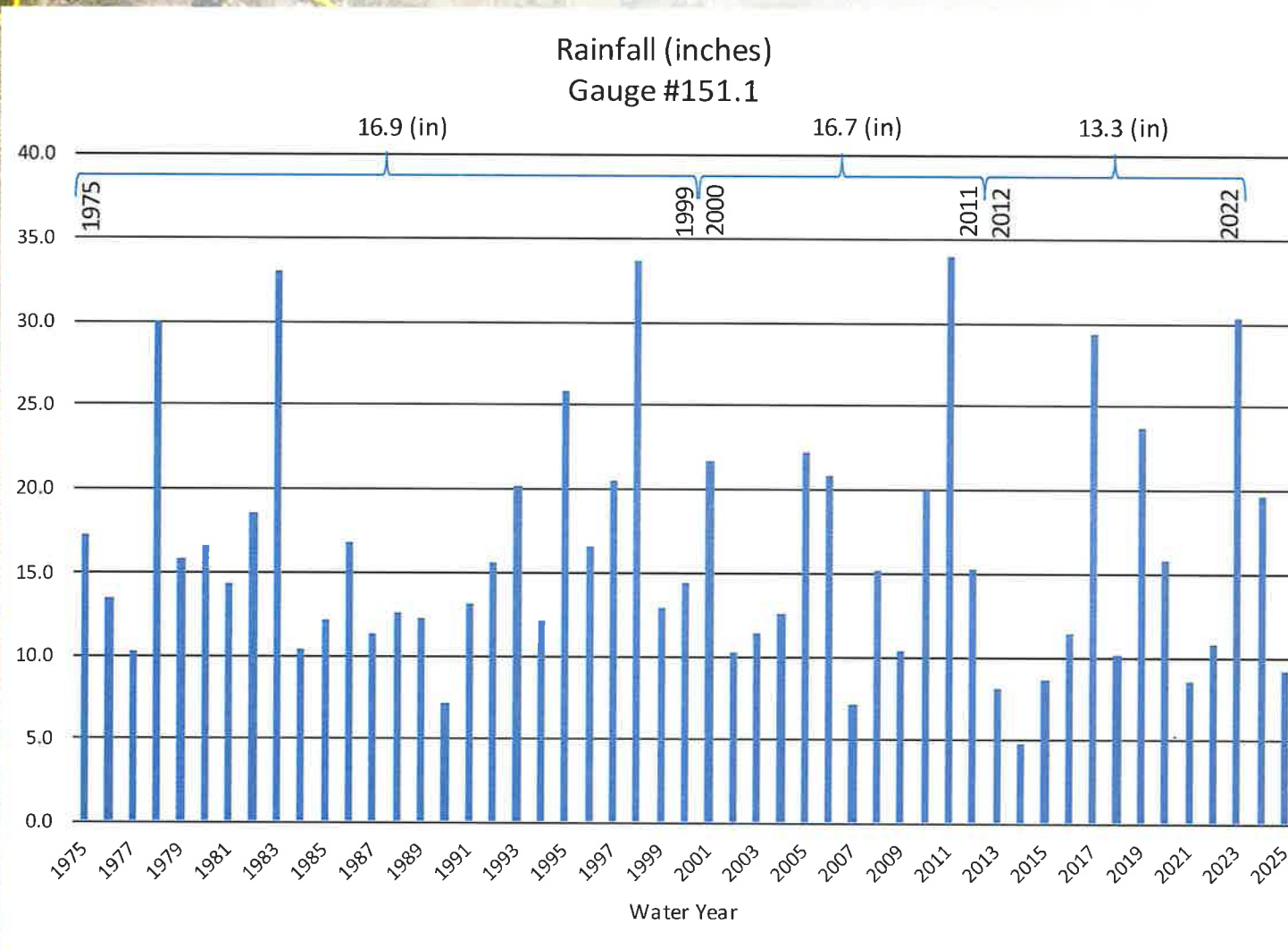

GWI and Rainfall

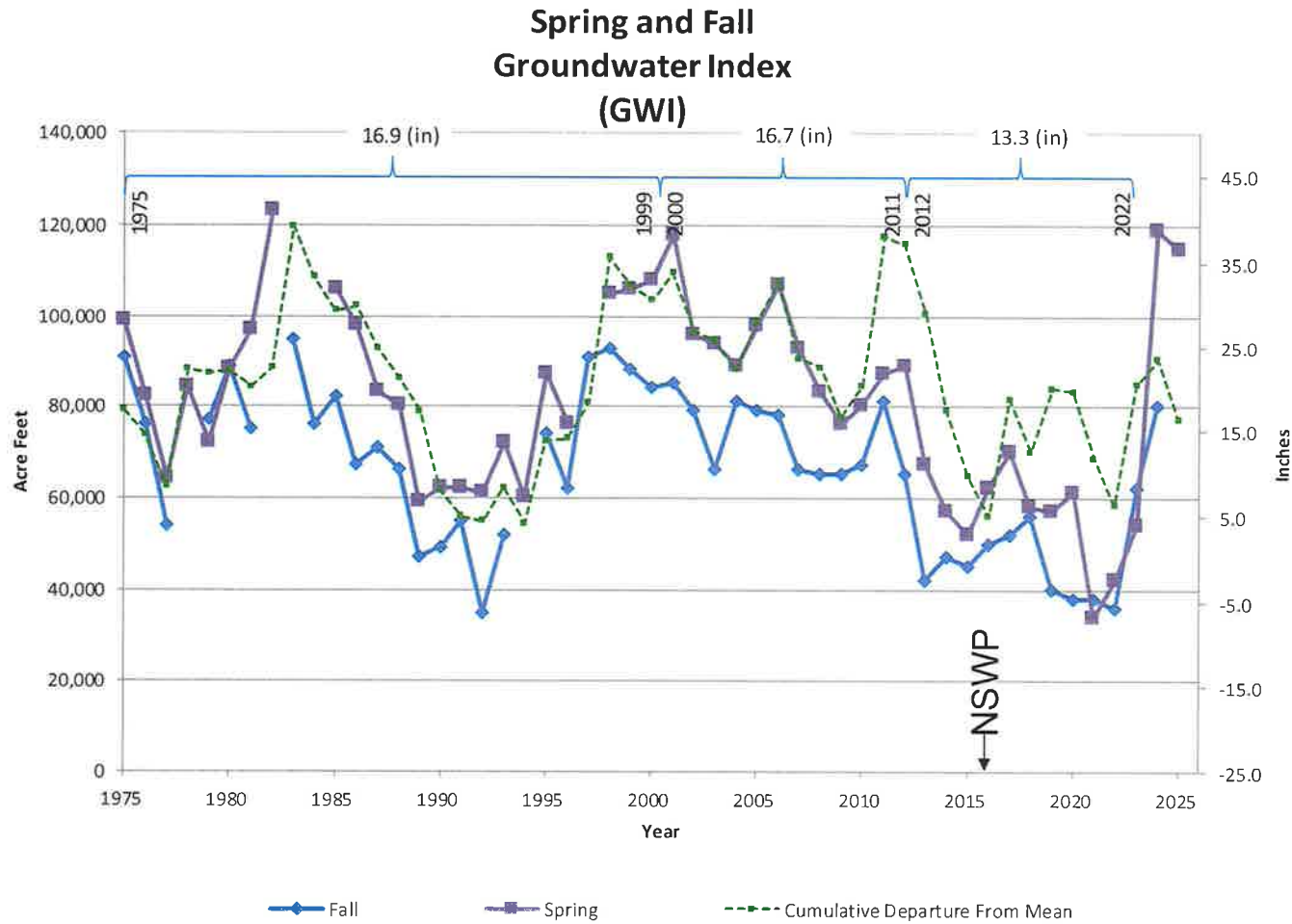

2025 Key Wells Index

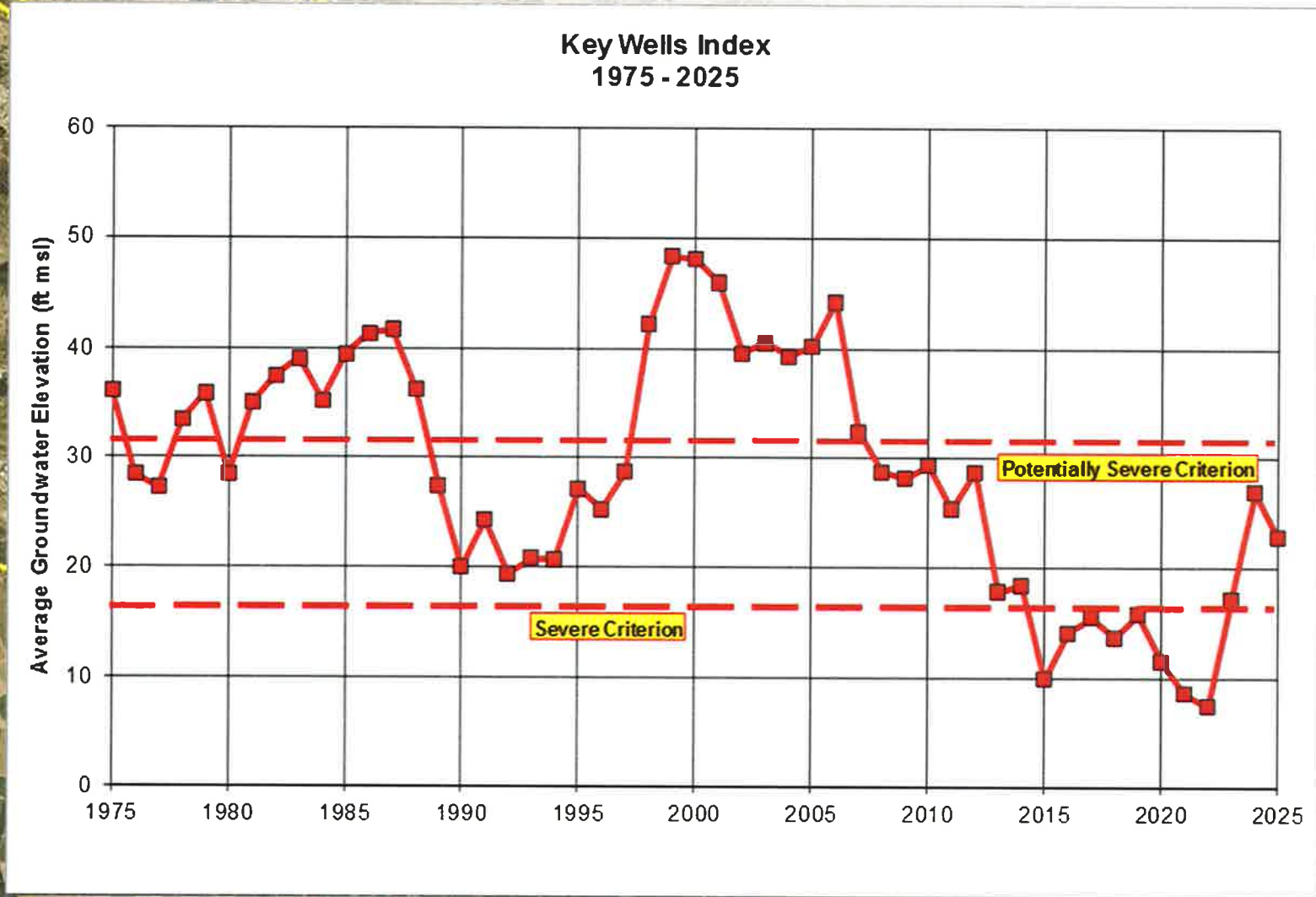

GWI and KWI

Spring and Fall
Groundwater Index
(GWI)

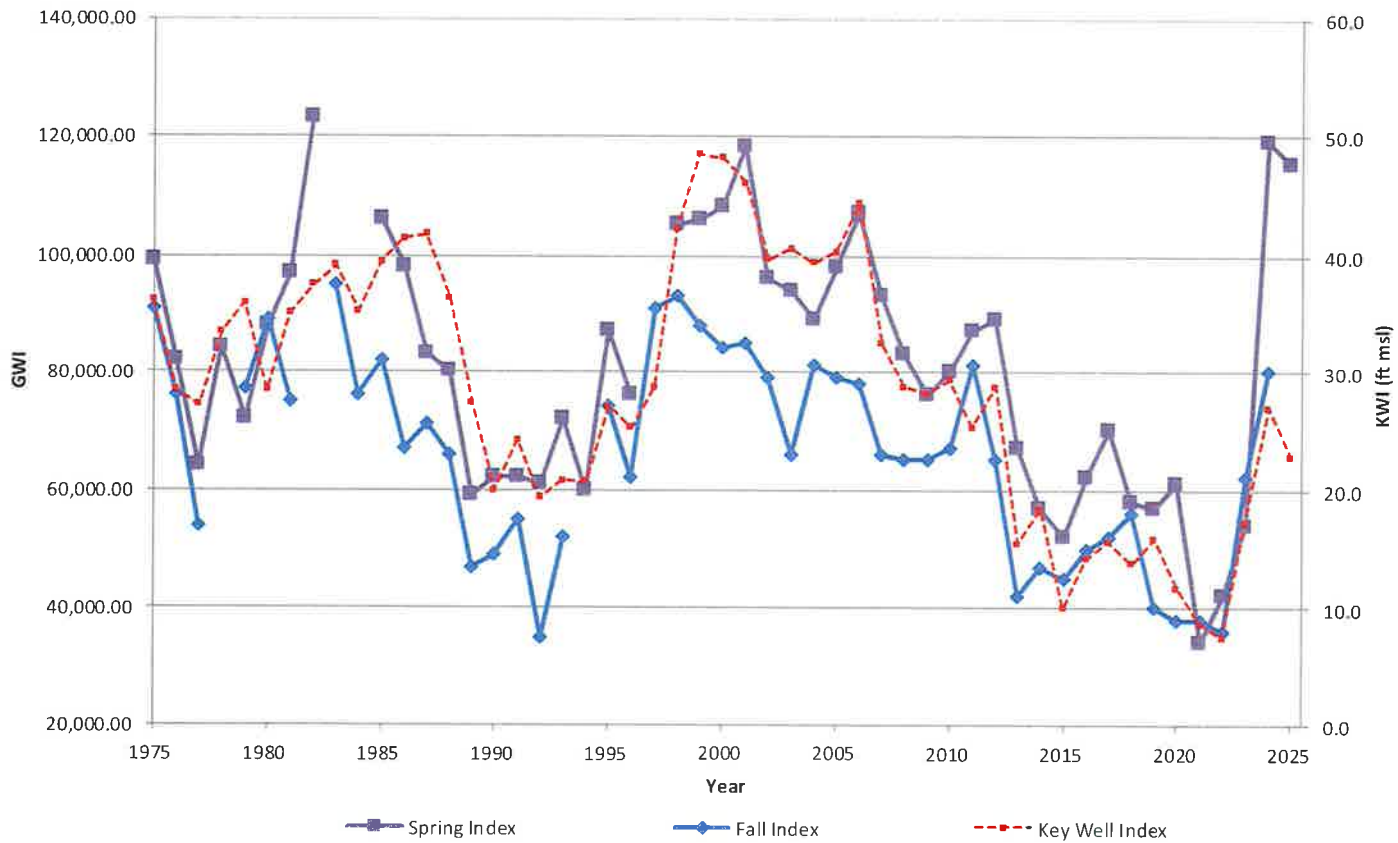

An aerial photograph of a rural landscape, possibly a valley or a river basin. The terrain is a mix of brownish and greenish patches, indicating agricultural fields and some forested areas. A prominent yellow line is drawn across the image, following a winding path that likely represents a river or a specific boundary. A solid blue horizontal line is drawn across the upper portion of the image. The word "QUESTIONS?" is written in large, bold, black capital letters in the center of the image.

QUESTIONS?

TO: BOARD OF DIRECTORS

FROM: RAY DIENZO, P.E. *RD*
GENERAL MANAGER

DATE: June 5, 2025

AGENDA ITEM

D

JUNE 11, 2025

CONSENT AGENDA

The following items are considered routine and non-controversial by staff and may be approved by one motion if no member of the Board wishes an item removed. If discussion is desired, the item may be removed from the Consent Agenda by a Board member and will be considered separately at the conclusion of the Consent Items. Individual items on the Consent Agenda are approved by the same vote that approves the Consent Agenda, unless an item is pulled for separate consideration. The recommendations for each item are noted in bracket. Members of the public may comment on the Consent Agenda items.

**Questions or clarification may be made by the Board members
without removal from the Consent Agenda**

- D-1) WARRANTS [RECOMMEND APPROVAL]
- D-2) APPROVE MAY 28, 2025 REGULAR BOARD MEETING MINUTES
[RECOMMEND APPROVE MINUTES]

TO: BOARD OF DIRECTORS

REVIEWED: RAY DIENZO, P.E. *R.D.*
GENERAL MANAGER

FROM: JANA ETTEDDGUE *Jm*
FINANCE DIRECTOR

DATE: JUNE 6, 2025

AGENDA ITEM
D-1
JUNE 11, 2025

WARRANTS WILL BE DISTRIBUTED TUESDAY, JUNE 10, 2025

TO: BOARD OF DIRECTORS
FROM: RAY DIENZO, P.E. *RWD*
GENERAL MANAGER
DATE: JUNE 5, 2025



**APPROVE MAY 28, 2025
REGULAR BOARD MEETING MINUTES**

ITEM

Approve action minutes from previous Board meeting. [RECOMMEND APPROVE MINUTES]

BACKGROUND

The draft minutes are a written record of the previous Board meeting action.

RECOMMENDATION

Approve Minutes

ATTACHMENT

- A. May 28, 2025 draft Board Meeting Minutes

JUNE 11, 2025

ITEM D-2

ATTACHMENT A

NIPOMO COMMUNITY SERVICES DISTRICT

Serving the Community since 1965

DRAFT REGULAR MEETING MINUTES

MAY 28, 2025 AT 9:00 A.M.

JON S. SEITZ BOARD ROOM 148 SOUTH WILSON STREET, NIPOMO, CA

BOARD of DIRECTORS

ED EBY, PRESIDENT
PHIL HENRY, VICE PRESIDENT
GARY HANSEN, DIRECTOR
JOHN JOYCE, DIRECTOR
TOM GLOVER, DIRECTOR

PRINCIPAL STAFF

RAY DIENZO, GENERAL MANAGER
JANA ETTEDDGUE, FINANCE DIR/ASST GM
PETER SEVCIK, DIRECTOR OF ENG. & OPS.
CRAIG STEELE, GENERAL COUNSEL

Mission Statement:

Provide our customers with reliable, quality, and cost-effective services now and in the future.

A. CALL TO ORDER AND FLAG SALUTE

President Eby called the Regular Meeting of May 28, 2025, to order at 9:00 a.m. and led the flag salute.

B. ROLL CALL AND PUBLIC COMMENT FOR ITEMS NOT ON AGENDA

At Roll Call, all Directors were in attendance.

There were no public comments for items not on the Agenda.

C. PRESENTATIONS AND REPORTS

C-1 DIRECTORS' ANNOUNCEMENTS OF DISTRICT AND COMMUNITY INTEREST AND REPORTS ON ATTENDANCE AT PUBLIC MEETINGS, TRAINING PROGRAMS, CONFERENCES AND SEMINARS.

Receive Announcements and Reports from Directors

Director Glover

- *Announced SLO County's Cash for Grass program is funded and open for applications.*

Director Henry

- *May 20, attended Board Officer's meeting*
- *May 21, attended Annexation Policy Ad Hoc committee meeting*

Director Eby

- *May 15, attended LAFCO meeting*
- *May 21, attended Annexation Policy Ad Hoc committee meeting*
- *May 29, will attend NMMA-TG meeting, along with Director Glover*

There were no public comments.

SUBJECT TO BOARD APPROVAL

Nipomo Community Services District
REGULAR MEETING
MINUTES

D. CONSENT AGENDA *The following items are considered routine and non-controversial by staff and may be approved by one motion if no member of the Board wishes an item removed. If discussion is desired, the item may be removed from the Consent Agenda by a Board member and will be considered separately at the conclusion of the Consent Items. Questions or clarification may be made by the Board members without removal from the Consent Agenda. Individual items on the Consent Agenda are approved by the same vote that approves the Consent Agenda, unless an item is pulled for separate consideration. The recommendations for each item are noted in bracket. Members of the public may comment on the Consent Agenda items.*

- D-1) WARRANTS [RECOMMEND APPROVAL]
- D-2) APPROVE MAY 14, 2025 REGULAR BOARD MEETING MINUTES [RECOMMEND APPROVE MINUTES]
- D-3) ACCEPT THIRD QUARTER FISCAL YEAR 2024-2025 FINANCIAL REPORT [RECOMMEND RECEIVE AND FILE REPORT]
- D-4) AUTHORIZE STAFF TO BID FRONTAGE ROAD TRUNK SEWER REPLACEMENT PROJECT PHASE 1 [RECOMMEND BY MOTION AND ROLL CALL VOTE, AUTHORIZE STAFF TO BID PROJECT]

There were no public comments.

Upon the motion of Director Henry, and seconded, the Board approved the Consent Agenda.

Vote 5-0

YES VOTES	ABSTAIN	ABSENT
<i>Directors Henry, Joyce, Glover, Hansen, and Eby</i>	<i>None</i>	<i>None</i>

E. ADMINISTRATIVE ITEMS

- E-1) PUBLIC HEARING TO APPROVE AN ORDINANCE OF THE BOARD OF DIRECTORS OF THE NIPOMO COMMUNITY SERVICES DISTRICT AMENDING CHAPTER 3.06 OF THE DISTRICT CODE RELATING TO WATER SYSTEM BACKFLOW PREVENTION AND FINDING THAT THE ADOPTION OF THIS ORDINANCE IS EXEMPT FROM REVIEW UNDER THE CALIFORNIA ENVIRONMENTAL QUALITY ACT ("CEQA") [RECOMMEND ADOPT, WAIVE FURTHER READING, AND READ BY TITLE ONLY ORDINANCE NO 2025-137 AN ORDINANCE OF THE BOARD OF THE DIRECTORS OF THE NIPOMO COMMUNITY SERVICES DISTRICT AMENDING CHAPTER 3.06 OF THE DISTRICT CODE RELATING TO WATER SYSTEM BACKFLOW PREVENTION AND FINDING THAT THE ADOPTION OF THIS ORDINANCE IS EXEMPT FROM REVIEW UNDER THE CALIFORNIA ENVIRONMENTAL QUALITY ACT]

Ray Dienzo, General Manager, introduced the item and answered questions from the Board.

Craig Steele, District Legal Counsel, answered questions from the Board.

SUBJECT TO BOARD APPROVAL

**Nipomo Community Services District
REGULAR MEETING
MINUTES**

Director Eby opened the hearing.

There were no public comments and no written protests received.

Director Eby closed the hearing.

Upon the motion of Director Hansen, and seconded, the Board adopted the Ordinance amending the District Code.

Vote 5-0

YES VOTES	ABSTAIN	ABSENT
<i>Directors Hansen, Glover, Joyce, Henry, and Eby</i>	<i>None</i>	<i>None</i>

**ORDINANCE NO. 2025-137
AN ORDINANCE OF THE BOARD OF DIRECTORS OF
THE NIPOMO COMMUNITY SERVICES DISTRICT
AMENDING CHAPTER 3.06 OF THE DISTRICT CODE
RELATING TO WATER SYSTEM BACKFLOW
PREVENTION AND FINDING THAT THE ADOPTION OF
THIS ORDINANCE IS EXEMPT FROM REVIEW UNDER
THE CALIFORNIA ENVIRONMENTAL QUALITY ACT
("CEQA")**

- E-2) **CONSIDER THIRD AMENDMENT TO GRANT AGREEMENT WITH ACHIEVEMENT HOUSE INC. FOR SOLID WASTE REMOVAL IN THE NIPOMO COMMUNITY SERVICES DISTRICT COMMON AREAS [RECOMMEND APPROVE THIRD AMENDMENT TO AGREEMENT WITH ACHIEVEMENT HOUSE FOR SOLID WASTE REMOVAL]**

Ray Dienzo, General Manager, introduced the item and answered questions from the Board.

There were no public comments.

Upon the motion of Director Glover, and seconded, the Board approved the agreement with Achievement House.

Vote 5-0

YES VOTES	NO	ABSENT
<i>Directors Glover, Joyce, Hansen, Henry, and Eby</i>	<i>None</i>	<i>None</i>

- E-3) **ACCEPT EASEMENT FROM WOODLANDS MASTER ASSOCIATION FOR SUPPLEMENTAL WATER PROJECT INTERCONNECT [RECOMMEND ADOPT RESOLUTION APPROVING AND ACCEPTING EASEMENT AGREEMENT WITH WOODLANDS MASTER ASSOCIATION]**

Ray Dienzo, General Manager, introduced the item and answered questions from the Board.

Peter Sevcik, Director of Engineering and Operations, answered questions from the Board.

SUBJECT TO BOARD APPROVAL

Nipomo Community Services District
REGULAR MEETING
MINUTES

There were no public comments.

Upon the motion of Director Glover, and seconded, the Board adopted the resolution approving and accepting the easement agreement with Woodlands Master Association.

Vote 5-0.

YES VOTES	NO	ABSENT
<i>Directors Glover, Joyce, Hansen, Henry, and Eby</i>	<i>None</i>	<i>None</i>

**RESOLUTION 2025-1737
A RESOLUTION OF THE BOARD OF DIRECTORS OF
THE NIPOMO COMMUNITY SERVICES DISTRICT
APPROVING AND ACCEPTING EASEMENT
AGREEMENT WITH WOODLANDS MASTER
ASSOCIATION**

F. GENERAL MANAGER'S REPORT

Ray Dienzo, General Manager, presented the item and answered questions from the Board.

Jana Etteddgue, Finance Director, answered questions from the Board. .

There were no public comments.

G. COMMITTEE REPORTS

Director Eby reported that the Annexation Policy Ad Hoc committee met and agreed on a framework and language for the revised Annexation Policy. The Policy will be presented at the July 9, 2025 Regular Board Meeting.

H. DIRECTORS' REQUESTS TO STAFF AND SUPPLEMENTAL REPORTS

Director Joyce made a motion to have staff research and report on the electrification of the District's fleet.

Upon the motion of Director Joyce, and seconded, the motion failed.

Vote 2-1-2

YES VOTES	ABSTAIN	NO
<i>Directors Joyce, Glover</i>	<i>Hansen</i>	<i>Henry, Eby</i>

I. CLOSED SESSION ANNOUNCEMENTS

Craig Steele, General Counsel, announced that there would be no closed session.

- 1) CONFERENCE WITH DISTRICT LEGAL COUNSEL RE: PENDING LITIGATION PURSUANT TO GC §54956.9

SUBJECT TO BOARD APPROVAL

Nipomo Community Services District
REGULAR MEETING
MINUTES

- a. SMVWCD V. NCSD (SANTA CLARA COUNTY CASE NO. CV 770214, SIXTH APPELLATE COURT CASE NO. H032750, AND ALL CONSOLIDATED CASES)
- b. NIPOMO ACTION COMMITTEE, ET AL. V. SAN LUIS OBISPO LOCAL AGENCY FORMATION COMMISSION, ET. AL. (SAN LUIS OBISPO COUNTY SUPERIOR COURT CASE NO. 24CV-0768)

ADJOURN MEETING

President Eby adjourned the meeting at 9:59 a.m.

MEETING SUMMARY	HOURS & MINUTES	
Regular Meeting	0 hours	59 minutes
Closed Session	0 hours	0 minutes
TOTAL HOURS	0 hours	59 minutes

Respectfully submitted,

Ray Dienzo, General Manager and Secretary to the Board

Date

SUBJECT TO BOARD APPROVAL