

FINAL

Northern Cities Management Area Technical Group

Northern Cities Management Area 2022 Annual Monitoring Report

Prepared for

City of Arroyo Grande ▪ City of Grover Beach ▪
Oceano Community Services District ▪ City of Pismo Beach

April 24, 2023

Prepared by:

GSI Water Solutions, Inc.

800 Quintana Road, Suite 2C, Morro Bay, CA 93442

This page intentionally left blank for duplex printing.

Northern Cities Management Area 2022 Annual Monitoring Report

This report was prepared by the staff of GSI Water Solutions, Inc., in collaboration with GEI Consultants, Inc., under the supervision of professionals whose signatures appear below. The findings or professional opinions were prepared in accordance with generally accepted professional engineering and geologic practice.



Nate R. Page, PG, CHG
Supervising Hydrogeologist
Project Manager



Dave O'Rourke, PG, CHG
Principal Hydrogeologist

This page intentionally left blank for duplex printing.

Contents

Executive Summary	1
Groundwater Conditions	1
Groundwater Levels	1
Change in Groundwater in Storage	2
Groundwater Quality.....	3
Water Supply and Production/Deliveries.....	3
Threats to Water Supply.....	4
SECTION 1: Introduction.....	7
1.1 History of Litigation	7
1.2 Description of the NCMA Technical Group	10
1.3 NCMA TG Mission Statement	11
1.4 Coordination with Management Areas	11
1.5 Development of Monitoring Program.....	12
1.6 Groundwater Monitoring Network.....	13
1.7 Recent and Ongoing Strategic Initiatives	16
1.7.1 Strategic Plan.....	16
1.7.2 Central Coast Blue.....	16
1.7.3 Phase 1 Groundwater Model	17
SECTION 2: Basin Setting.....	19
2.1 Setting.....	19
2.2 Precipitation	19
2.3 Evapotranspiration.....	23
2.4 Geology and Hydrogeology	23
2.5 Groundwater Flow	24
SECTION 3: Groundwater Conditions	27
3.1 Groundwater Levels	27
3.1.1 Groundwater Level Contour Maps.....	27
3.1.2 Historical Water Level Trends	30
3.1.3 Sentry Wells and the Deep Well Index	30
3.2 Change in Groundwater in Storage.....	43
3.3 Water Quality	47
3.3.1 Quarterly Groundwater Monitoring.....	47
3.3.2 Analytical Results Summary.....	50
SECTION 4: Water Supply and Production/Delivery.....	57
4.1 Water Supply	57
4.1.1 Lopez Lake	57
4.1.2 State Water Project	59
4.1.3 Groundwater	61
4.1.4 Developed Water	64
4.1.5 Other Supplies	65
4.1.6 Total Water Supply Availability.....	65
4.2 Water Use	67
4.2.1 Agricultural Water Supply Requirements	67

4.2.2	Rural Use.....	74
4.2.3	Urban Production for Potable Use	75
4.2.4	2022 Groundwater Pumpage	75
4.2.5	Changes in Water Production	78
SECTION 5: Comparison of Water Supply and Water Production.....		81
SECTION 6: Threats to Water Supply.....		83
6.1	Threats to Local Groundwater Supply.....	83
6.1.1	Declining Water Levels.....	83
6.1.2	Seawater Intrusion	83
6.2	Threats to State Water Project Supply.....	88
6.3	Threats to Lopez Lake Water Supply	88
SECTION 7: Management Activities.....		89
7.1	Strategic Plan	89
7.1.1	Purpose and Background.....	89
7.1.2	Mission Statement	89
7.1.3	Objectives of the NCMA TG	89
7.1.4	Strategic Initiatives and Implementation Plan.....	90
7.2	Management Objectives.....	90
7.2.1	Share Groundwater Resources and Manage Pumping.....	91
7.2.2	Enhance Management of NCMA Groundwater.....	92
7.2.3	Monitor Supply and Demand and Share Information	93
7.2.4	Manage Groundwater Levels and Prevent Seawater Intrusion	96
7.2.5	Protect Groundwater Quality.....	98
7.2.6	Manage Cooperatively.....	99
7.2.7	Encourage Water Conservation	100
7.2.8	Evaluate Alternative Sources of Supply	105
SECTION 8: References.....		107

Tables

Table 1. NCMA TG Representatives	10
Table 2. Lopez Lake (SLOFCWCD Zone 3 Contractors) Water Entitlements (AFY).....	57
Table 3. Lopez Lake Municipal Diversion LRRP Reduction Strategy	58
Table 4. Lopez Lake Downstream Release LRRP Reduction Strategy.....	58
Table 5. Lopez Lake Deliveries, 2022.....	59
Table 6. NCMA SWP Deliveries, 2022.....	60
Table 7. NCMA Groundwater Entitlement and Production from Santa Maria Groundwater Basin, 2022	64
Table 8. Baseline (Full Entitlement) Available Urban Water Supplies (AFY)	65
Table 9. Available Urban Water Supply, 2022.....	66
Table 10. NCMA Crop Acreages and Calculated Evapotranspiration, 2022	69
Table 11. Flow Terms Used in Root Zone Routing for IDC Model	70
Table 12. IDC Model Results of Monthly Applied Water, 2022.....	73
Table 13. Estimated Rural Water Production, 2022.....	74
Table 14. Historical Urban Water Production for Potable Use (Groundwater and Surface Water).....	75
Table 15. NCMA Groundwater Pumpage from Santa Maria Groundwater Basin, 2022 (AF).....	76
Table 16. Historical Total Water Use (Groundwater and Surface Water, AF)	78
Table 17. Water Production by Source, 2022 (AF).....	81

Figures

Figure 1. Santa Maria Groundwater Basin	8
Figure 2. Northern Cities Management Area	9
Figure 3. Locations of Monitoring Wells.....	14
Figure 4. Depths of Monitoring Wells.....	15
Figure 5. Annual Precipitation 1950 to 2022	20
Figure 6. Location of Precipitation Stations.....	21
Figure 7. Monthly and Average Precipitation and Evapotranspiration.....	22
Figure 8. Groundwater Elevation Contours Spring 2022.....	28
Figure 9. Groundwater Elevation Contours Fall 2022	29
Figure 10. Selected Hydrographs.....	31
Figure 11. Sentry Well Hydrographs.....	32
Figure 12. Hydrograph of Deep Well Index Elevation.....	35

Figure 13. Water Elevation, Conductivity, and Temperature, Well 24B0336

Figure 14. Water Elevation, Conductivity, and Temperature, Well 30F03 37

Figure 15. Water Elevation, Conductivity, and Temperature, Well 30N02..... 38

Figure 16. Water Elevation, Conductivity, and Temperature, Well 36L01 39

Figure 17. Water Elevation, Conductivity, and Temperature, Well 30N02..... 40

Figure 18. Water Elevation, Conductivity, and Temperature, Well 32C03 41

Figure 19. Change in Groundwater Elevation, Deep Aquifer System, April 2021 to April 2022 44

Figure 20. Change in Groundwater Elevation, Alluvial Aquifer, April 2021 to April 2022 45

Figure 21. Chloride Concentrations in Monitoring Wells 48

Figure 22. Total Dissolved Solids Concentrations in Monitoring Wells..... 49

Figure 23. Piper Diagrams of Water Quality in Select Monitoring Wells
(4-page figure, one for each quarter) 52

Figure 24. Locations of Municipal Production Wells..... 63

Figure 25. NCMA Agricultural Land 2022..... 68

Figure 26. 2022 NCMA Estimated Agricultural Water Demand and Monthly Precipitation at the SLO No. 795
Gauge 72

Figure 27. Municipal Water Use by Source..... 77

Figure 28. Total Water Use (Urban, Rural, Agricultural) by Source 79

Figure 29. Historical TDS, Chloride, and Sodium, Index Wells and 30N03..... 85

Figure 30. Historical TDS, Chloride, and Sodium, Wells 30N02, MW-Blue, and 36L01..... 86

Appendix

Appendix A NCMA Sentry Well Water Level and Water Quality Data

Abbreviations and Acronyms

2022 Annual Report	Northern Cities Management Area 2022 Annual Monitoring Report
AFY	acre-feet per year
Arroyo Grande	City of Arroyo Grande
ATF	advanced treatment facility
APW	advanced purified water
CIMIS	California Irrigation Management Information System
County	San Luis Obispo County
CSA	County Service Area
CUP	Consumptive Use Program
DDW	Division of Drinking Water
Delta	Sacramento-San Joaquin Delta
DRI	Desert Research Institute
DWR	California Department of Water Resources
ET	evapotranspiration
Grover Beach	City of Grover Beach
gpcd	gallons per capita daily
IDC	2015 Integrated Water Flow Model Demand Calculator
ILRP	Irrigated Lands Regulatory Program
IRWMP	Integrated Regional Water Management Plan
IWFM	2015 Integrated Water Flow Model
LRRP	Low Reservoir Response Plan
MLLW	mean lower low water
MSL	mean sea level
NAVD 88	North American Vertical Datum of 1988
NCMA Monitoring Program	Monitoring Program for the Northern Cities Management Area
NCMA	Northern Cities Management Area
Nipomo station	Nipomo Station (No. 202)
NMMA	Nipomo Mesa Management Area
NRCS	Natural Resources Conservation Service
OCSD	Oceano Community Services District
PE	Professional Engineer
PG&E	Pacific Gas & Electric
Pismo Beach	City of Pismo Beach

RWFPS	Recycled Water Facility Planning Study
SGMA	Sustainable Groundwater Management Act
SLOFCWCD	County of San Luis Obispo Flood Control and Water Conservation District
SMGBMA	Santa Maria Groundwater Basin Management Area
SMRVGB	Santa Maria River Valley Groundwater Basin
SMVMA	Santa Maria Valley Management Area
SSLOCSD	South San Luis Obispo County Sanitation District
SWP	California State Water Project
SWRCB	State Water Resources Control Board
TDS	total dissolved solids
TG	NCMA Technical Group
TAG	Technical Advisory Group
UWMP	Urban Water Management Plan
WRAC	Water Resources Advisory Committee
WSCP	Water Shortage Contingency Plan
WWTP	wastewater treatment plant

Executive Summary

The 2022 Annual Monitoring Report for the Northern Cities Management Area (NCMA) (Annual Report) is prepared pursuant to the requirements of the 2005 Stipulation for the Santa Maria Groundwater Basin Adjudication (2005 Stipulation) and the January 25, 2008 Judgment After Trial (2008 Judgment). This 2022 Annual Report provides an assessment of hydrologic conditions for the NCMA based on data collected during the calendar year of record. As specified in the Judgment, the NCMA agencies, consisting of the Cities of Arroyo Grande, Grover Beach, and Pismo Beach, and the Oceano Community Services District (OCSA), regularly monitor groundwater in the NCMA and analyze other data pertinent to water supply and demand, including the following:

- Land and water use in the Santa Maria River Valley Groundwater Basin (SMRVGB or basin)
- Sources of supply to meet water demand
- Groundwater conditions (including water levels and water quality)
- Amount and disposition of NCMA water supplies that are not groundwater

Results of the data compilation and analysis for calendar year 2022 are documented and discussed in this 2022 Annual Report.

Groundwater Conditions

During 2022, water elevations generally decreased in the NCMA portion of the SMRVGB in response to below-average rainfall in the last 3 years. The relatively minor decrease in water levels throughout most of the area, despite the below-average rainfall conditions, is less than would be expected given the recent rainfall patterns. That the impacts are not greater is attributed to ongoing efforts by all NCMA agencies to minimize groundwater extraction and maximize surface water supply sources while maintaining the water conservation practices and requirements brought on by the current drought.

Groundwater Levels

The greatest threat to the groundwater supply in the area is seawater intrusion. An indicator of whether the NCMA agencies and other stakeholders are successfully averting the threat of seawater intrusion is the groundwater elevation in the NCMA sentry wells near the coastline. The average water elevations of three sentry wells—24B03, 30F03, and 30N02—make up a Deep Well Index. This index was developed by the NCMA in 2007 to gauge the ability of the aquifer to withhold potential landward migration of seawater. A Deep Well Index value above 7.5 feet North American Vertical Datum 1988 (NAVD 88)¹ generally indicates that sufficient freshwater flow occurs from the east to the coastline to prevent seawater intrusion. History has shown that a prolonged period in which the Deep Well Index level is below 7.5 feet develops groundwater conditions that pose a risk of seawater intrusion. The following are evaluations of groundwater levels through the seasons in calendar year 2022.

- **Spring 2022.** In the mostly urbanized areas north of Arroyo Grande Creek, groundwater is extracted from the deep groundwater aquifers of the Paso Robles Formation and the Careaga Sand. The water elevation contours in the deep aquifer system in spring of 2022 generally showed a westerly to southwesterly

¹ Note that 0.0 NAVD 88 is 2.72 feet lower than mean sea level (MSL) and is 0.08 feet above the mean lower low water (MLLW) (which can be thought of as the average height of the lowest tides), as recorded at the Port San Luis tide station datum (<https://tidesandcurrents.noaa.gov/datums.html?id=9412110>).

groundwater flow (see **Figure 8**, on **page 28**, below). These groundwater flow gradients and positive (above 0.0 NAVD 88) groundwater elevations are developed and maintained primarily because the NCMA agencies have managed this portion of the basin through cooperative water management and conservation efforts. The proactive management of the basin and collaborative efforts by the agencies was necessary to respond to lower water levels in the Deep Well Index more than a decade ago. The combined NCMA efforts are to ensure that fresh groundwater flow to the ocean continues to create a barrier to seawater intrusion. April 2022 groundwater elevations in the deep aquifer system main production zone along the coast ranged from 6.7 to 8.6 feet above 0.0 NAVD 88. In the southernmost portion of the area, the groundwater elevations, flow, and gradient are less well known because there are only a limited number of wells and point sources of water level data. The groundwater gradient and flow in this area are generally inferred on the basis of historical records and trends as well as water level data from the Nipomo Mesa Management Area (NMMA) farther east.

- The Cienega Valley is in the central area of the NCMA, generally south of Arroyo Grande Creek. All known groundwater pumping in this area is from the relatively shallow (less than 100 feet deep) alluvial aquifer. Agricultural groundwater production typically results in seasonal drawdown of the alluvial aquifer in the valley. Historically, a portion of the recharge to the alluvial aquifer of the Cienega Valley came from the Paso Robles Formation aquifer on the Nipomo Mesa. However, this recharge mechanism appears to be slowing due to declining water levels on the Nipomo Mesa (see **Section 2.5**, below). This reduction of subsurface inflow exacerbates the seasonal drawdown of the alluvial aquifer in the Cienega Valley. Groundwater elevations in the alluvial aquifer in the Cienega Valley were in the range of 5 feet to more than 30 feet above 0.0 NAVD 88 in spring 2022. These data show an overall increase in alluvial groundwater elevations from April 2021 to April 2022.
- **Fall 2022.** Groundwater level contours for October 2022 are presented in **Figure 9**, on **page 29**, below. Groundwater elevations in the alluvial aquifer within the Cienega Valley in October 2022 were 0 to 15 feet lower than elevations at the start of the irrigation season in April 2022, which is a typical seasonal response to the irrigation season. These conditions are consistent with the pumping depressions observed historically during the fall in the Cienega Valley. The alluvial groundwater elevation in the pumping depression in October 2022, at 4.3 feet below 0.0 NAVD 88, was 7.3 feet higher than in October 2021. October 2022 groundwater elevations in the deep aquifer system main production zone along the coast ranged from 3.4 to 7.0 feet above 0.0 NAVD 88.
- **Deep Wells.** In 2022, the Deep Well Index started the year above the trigger value with an index value of 9.36 feet in January. The index value dropped below the 7.5-foot trigger value briefly in March and then again in April. The index value continued to fall to a low point of 4.4 feet in early September. Recovery occurred through the end of the year, reaching an index value above the 7.5-foot threshold by early December. The index value continued to rise through the end of the year and finished 2022 at about 9.5 feet above 0.0 NAVD 88.
- **NCMA/NMMA Boundary.** The water elevation in the San Luis Obispo County monitoring well (Well 32C03), which was installed to monitor aquifer conditions along the NCMA/NMMA boundary, typically exhibits regular seasonal fluctuations. In 2022, the water elevation in the well dipped below 0.0 NAVD 88 during the second and third quarter. This is similar to conditions in 2014 through 2016 when the water levels in the NCMA/NMMA boundary area typically dropped below 0.0 NAVD 88 in August and remained at a low elevation until early October.

Change in Groundwater in Storage

The change in groundwater in storage in the NCMA portion of the SMRVGB between April 2021 and April 2022 is estimated by comparing water level contour maps created for these periods and calculating the volume change from April 2021 to April 2022. Separate estimates of change in groundwater in storage were computed

for both the deep aquifer system and for the alluvial aquifer and then summed to represent the total NCMA estimated change in groundwater in storage. Comparison of April water levels was chosen to comply with the California Department of Water Resources (DWR) reporting requirements under the Sustainable Groundwater Management Act (SGMA).²

An increase of groundwater in storage is a reflection of a net increase in water levels across the aquifer. During the period of April 2021 to April 2022, the NCMA portion of the SMRVGB experienced a net increase of groundwater in storage. The net increase in groundwater levels represented an increase of groundwater in storage from April 2021 to April 2022 of approximately 270 acre-feet (AF); that is, there was approximately 270 AF more groundwater stored in the NCMA portion of the SMRVGB in April 2022 than in April 2021.

Groundwater Quality

Analytical results of key water quality data (chloride, total dissolved solids [TDS], and sodium) in 2022 were generally consistent with historical concentrations and observed ranges of constituent concentrations. In general, no water quality results were observed that are a cause of concern.

None of the water quality results from monitoring events throughout 2022 indicate an incipient episode or immediate threat of seawater intrusion. Water quality degradation through incipient seawater intrusion occurred in 2009 with measured elevated concentrations of TDS, sodium, and chloride in wells 30N02, 30N03, and MW-Blue, all of which are screened in the Paso Robles Formation. No indications of seawater intrusion have been observed in wells screened in the underlying Careaga Sand. The exact location of the seawater-freshwater interface is currently unknown; however, the airborne electromagnetic survey conducted in 2020 (Ramboll, 2022) indicates that no seawater intrusion was occurring in the deep aquifer system at the time of the survey.

Water Supply and Production/Deliveries

- Total water use in the NCMA in 2022 (including urban use by the NCMA agencies plus agricultural irrigation and private pumping by rural water users) was 8,165 AF. Of this amount, Lopez Lake deliveries were 2,936 AF, California State Water Project deliveries totaled 1,704 AF, and groundwater pumping from the NCMA portion of the SMRVGB accounted for approximately 3,523 AF. The City of Arroyo Grande produced 2 AF from its Pismo Formation wells, outside the SMRVGB, in 2022. The breakdown is shown in **Table ES- 1**, below.
- Urban water use in 2022 among the NCMA agencies was 5,471 AF, a significant decrease from 2021 and the lowest usage in at least the last 25 years. Urban water use in the past 18 years has ranged from 5,471 AF (2022) to 8,982 AF (2007). There has been an overall decline in urban production since 2007, although there have been slight increases since the low point in 2016. The decline in pumpage since 2013 was in direct response to a statewide order by the governor to reduce the amount of water used in urban areas by 20 percent. That goal was achieved locally by conservation activities implemented by the NCMA agencies, and the relatively low urban water use has been maintained since then.

² On September 16, 2014, Governor Jerry Brown signed into law a three-bill legislative package, composed of Assembly Bill 1739 (Dickinson), Senate Bill (SB) 1168 (Pavley), and SB 1319 (Pavley), collectively known as the Sustainable Groundwater Management Act (SGMA).

- Agricultural acreage in the NCMA portion of the SMRVGB has remained relatively constant for more than 20 years. Thus, the annual applied water requirement for agricultural irrigation has been relatively stable, although it varies with weather conditions. Acknowledging the variability resulting from weather conditions, agricultural applied water is not expected to change significantly given the relative stability of applied irrigation acreage and cropping patterns in the NCMA. Changes in rural domestic pumping have not been significant.

Table ES- 1. Water Production by Source (AF), 2022

Agency	Lopez Lake	State Water Project	SMRVGB Groundwater	Other Supplies ¹	Total
Urban Area					
Arroyo Grande	1,822	0	166	2	1,990
Grover Beach	780	0	425	0	1,205
Pismo Beach	334	1,239	59	0	1,632
OCSD	0	465	179	0	644
Urban Water Use Total	2,936	1,704	829	2	5,471
Non-Urban Area					
Agricultural Irrigation Applied Water	0	0	2,563	0	2,563
Rural Water Users	0	0	80	0	80
Non-potable Applied Irrigation Water (Arroyo Grande)	0	0	51	0	51
Total	2,936	1,704	3,523	2	8,165

Notes

¹ Other Supplies includes groundwater pumped from outside the NCMA boundaries.

AF = acre-feet OCSD = Oceano Community Services District SMRVGB = Santa Maria River Valley Groundwater Basin

Threats to Water Supply

- Total groundwater pumping (urban, agriculture, and rural domestic) from the SMRVGB in the NCMA was 3,523 AF in 2022, which is 37 percent of the court-accepted³ 9,500 acre-feet per year (AFY) long-term safe yield of the NCMA portion of the SMRVGB.
- When pumping is less than the safe yield of an aquifer, groundwater in storage should generally increase and result in rising groundwater levels. As such, groundwater elevations throughout the NCMA portion of the SMRVGB should rise significantly if several consecutive years of groundwater pumping occurs at 30 to 40 percent of the safe yield, which has been the case in the NCMA for the past decade. However, the data show that the aquifer is still in a tenuous position with respect to the threat of seawater intrusion.

³ The calculated, consensus safe yield value of 9,500 AFY for the NCMA portion of the SMGB was formalized in the 2002 Settlement Agreement through affirmation of the 2002 Groundwater Management Agreement among the NCMA agencies, which is described in more detail in **Section 1.1**, below, of this report.

According to the DWR Bulletin 63-3 report, both the Paso Robles Formation aquifer and the lower confined portion of the Cienega Valley alluvial aquifer are recharged primarily from subsurface groundwater inflow from the east, where the overlying confining layers are thin to non-existent (DWR, 1970). These recharge areas to the east include inland reaches of Arroyo Grande Valley and portions of Nipomo Mesa (DWR, 1970). Any increase in regional pumping, or any other changes that reduce recharge from the east will leave the NCMA with a serious groundwater deficit that threatens seawater intrusion.

- Historically, groundwater flowed from higher elevations inland westward towards the ocean, thereby acting to prevent seawater intrusion. As first recognized in 2008–2009, a well-documented pumping depression⁴ in the deep aquifer system near Black Lake Canyon within the NMMA appears to have reversed the groundwater gradient. The development of a landward gradient in the southern portion of the NCMA, caused by the pumping depression in the NMMA, likely reduces the historical recharge volume of subsurface inflow into the NCMA from Nipomo Mesa. This reduction of subsurface inflow to the NCMA creates conditions more likely to result in seawater intrusion in the NCMA and NMMA and it exacerbates the seasonal drawdown of the alluvial aquifer in the Cienega Valley.
- Dwindling surface water supplies in Lopez Lake toward the end of 2022 were cause for significant concern. The Deep Well Index remained below the 7.5-foot trigger value for a majority of 2022. Had surface water supplies not been replenished by above average rainfall that began in December 2022, the NCMA agencies would have been forced to rely more heavily on groundwater production. Even a moderate increase in groundwater production during a prolonged period of depressed groundwater levels (as indicated by the Deep Well Index) would greatly increase the risk of seawater intrusion.
- During 2022, there were no indications of seawater intrusion. This is due in large part to water conservation measures enacted by the NCMA agencies. Urban water use in 2022 was the lowest it has been in at least the last 25 years.

⁴ As documented in NMMA annual reports, available at <https://ncsd.ca.gov/resources/reports-by-subject>. (Accessed March 9, 2021.)

This page intentionally left blank for duplex printing.

SECTION 1: Introduction

This Northern Cities Management Area 2022 Annual Monitoring Report (2022 Annual Report or Annual Report) summarizes hydrologic conditions for calendar year 2022 in the Northern Cities Management Area (NCMA) of the Santa Maria River Valley Groundwater Basin (SMRVGB or the basin) in San Luis Obispo County (County), California (Figure 1, on page 8, below). This report was prepared on behalf of four public agencies collectively referred to as the Northern Cities, which include the Cities of Arroyo Grande (Arroyo Grande), Grover Beach (Grover Beach), and Pismo Beach (Pismo Beach), and the Oceano Community Services District (OCSO)^{5,6} (Figure 2, on page 9, below). These agencies, along with local landowners, the County, and the County of San Luis Obispo Flood Control and Water Conservation District (SLOFCWCD) have managed local surface water and groundwater resources since the late 1970s to preserve the long-term integrity of water supplies.

1.1 History of Litigation

The rights to pump groundwater from the SMRVGB have been in litigation (adjudication) since the late 1990s. The physical solution set forth in the 2005 Stipulation for the Santa Maria Groundwater Basin Adjudication (2005 Stipulation) and the January 25, 2008, Judgment After Trial (2008 Judgment)⁷ established requirements and goals for the management of the entire SMRVGB. The Superior Court of California, County of Santa Clara (Court) established three separate management areas, including the NCMA, the Nipomo Mesa Management Area (NMMA), and the Santa Maria Valley Management Area (SMVMA). The Court mandated that each management area form a technical group to monitor the groundwater conditions of its area, to continuously assess the hydrologic conditions of each area, and to prepare an annual report each year to provide the Court with a summary of the previous year's conditions, actions, and threats.

The requirements for the annual report, as directed by the Court in the 2005 Stipulation (June 30, 2005, version, paragraph IV.D.3), are as follows:

Within one hundred and twenty days after each Year end, the Management Area Engineers will file an Annual Report with the Court. The Annual Report will summarize the results of the Monitoring Program, changes in groundwater supplies, and any threats to Groundwater supplies. The Annual Report shall also include a tabulation of Management Area water use, including Imported Water availability and use, Return Flow entitlement and use, other Developed Water availability and use, and Groundwater use. Any Stipulating Party may object to the Monitoring Program, the reported results, or the Annual Report by motion.

This 2022 Annual Report satisfies the requirements of the Court. The annual report for each calendar year (January 1 to December 31) is submitted to the Court by April 30 of the following calendar year, pursuant to the 2005 Stipulation. As a result of legislation passed by the State of California related to the Sustainable Groundwater Management Act (SGMA) that requires submittal of annual reports and supporting information and data for each adjudicated groundwater basin by April 1 of each year, the 2022 Annual Report is also published to the California Department of Water Resources (DWR) adjudicated basin reporting website.⁸

⁵ Each agency may also be individually referred to as an NCMA agency.

⁶ Portions of Arroyo Grande and Pismo Beach extend outside the NCMA.

⁷ Santa Maria Valley Water Conservation District v. City of Santa Maria, et al., Case #1-97-CV-770214 Filing #G-79046. (Cal., 2015).

⁸ The link to the reporting system is available on this DWR page: <https://water.ca.gov/Programs/Groundwater-Management/SGMA-Groundwater-Management/Adjudicated-Areas>.

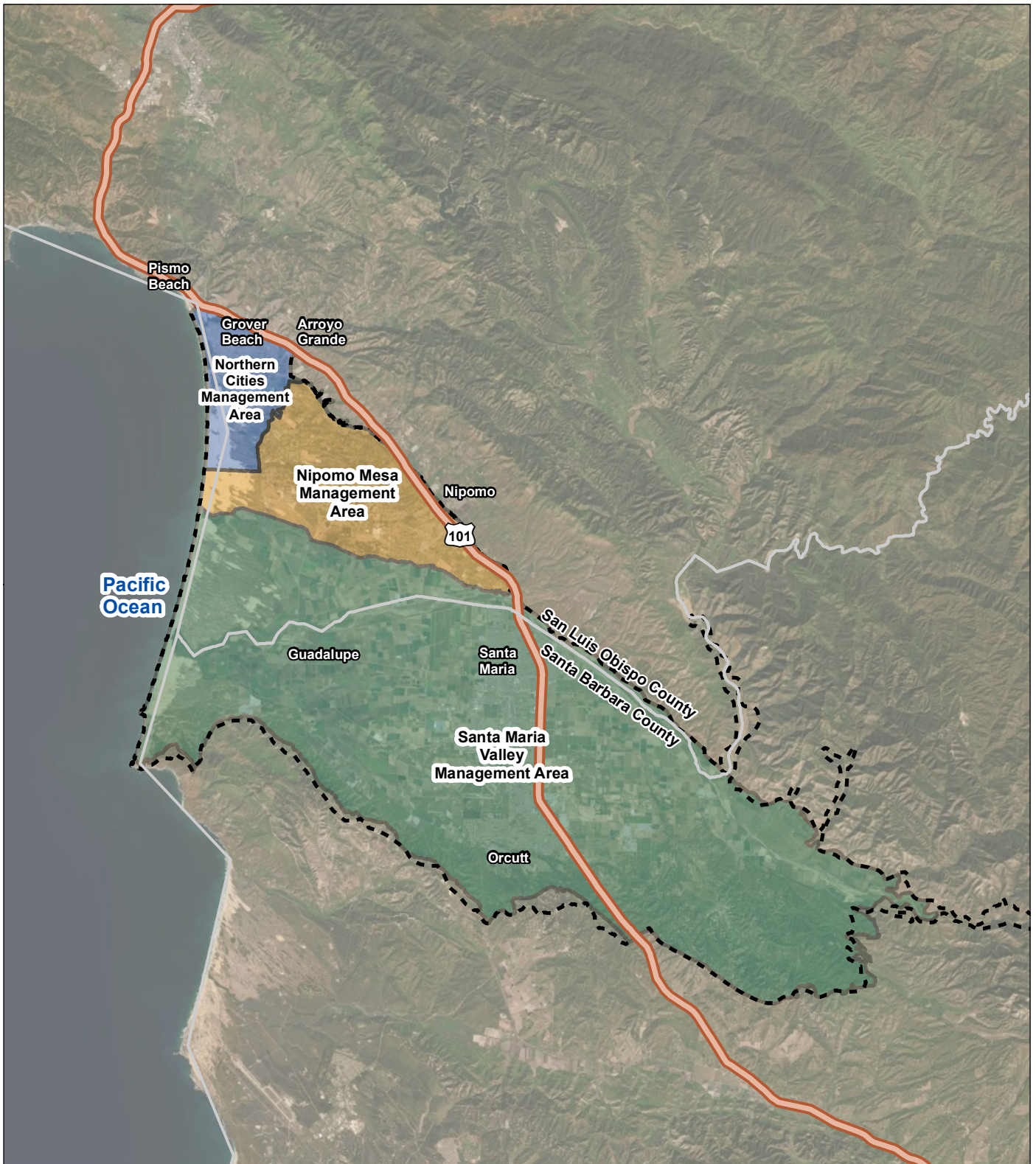
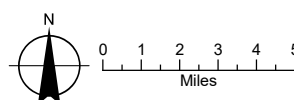

FIGURE 1

Santa Maria Groundwater Basin
 Northern Cities Management Area
 San Luis Obispo County, California

LEGEND

- Northern Cities Management Area
- Nipomo Mesa Management Area
- Santa Maria Valley Management Area
- Santa Maria Groundwater Basin (DWR 2019)
- County Borders



Date: January 28, 2020
 Data Sources:

Document Path: Y:\0672_Northern_Cities_Management_Area\Source_Figures\006_2019_Annual_Report\Annual_Report\Figure01_Santa_Maria_Groundwater_Basin.mxd

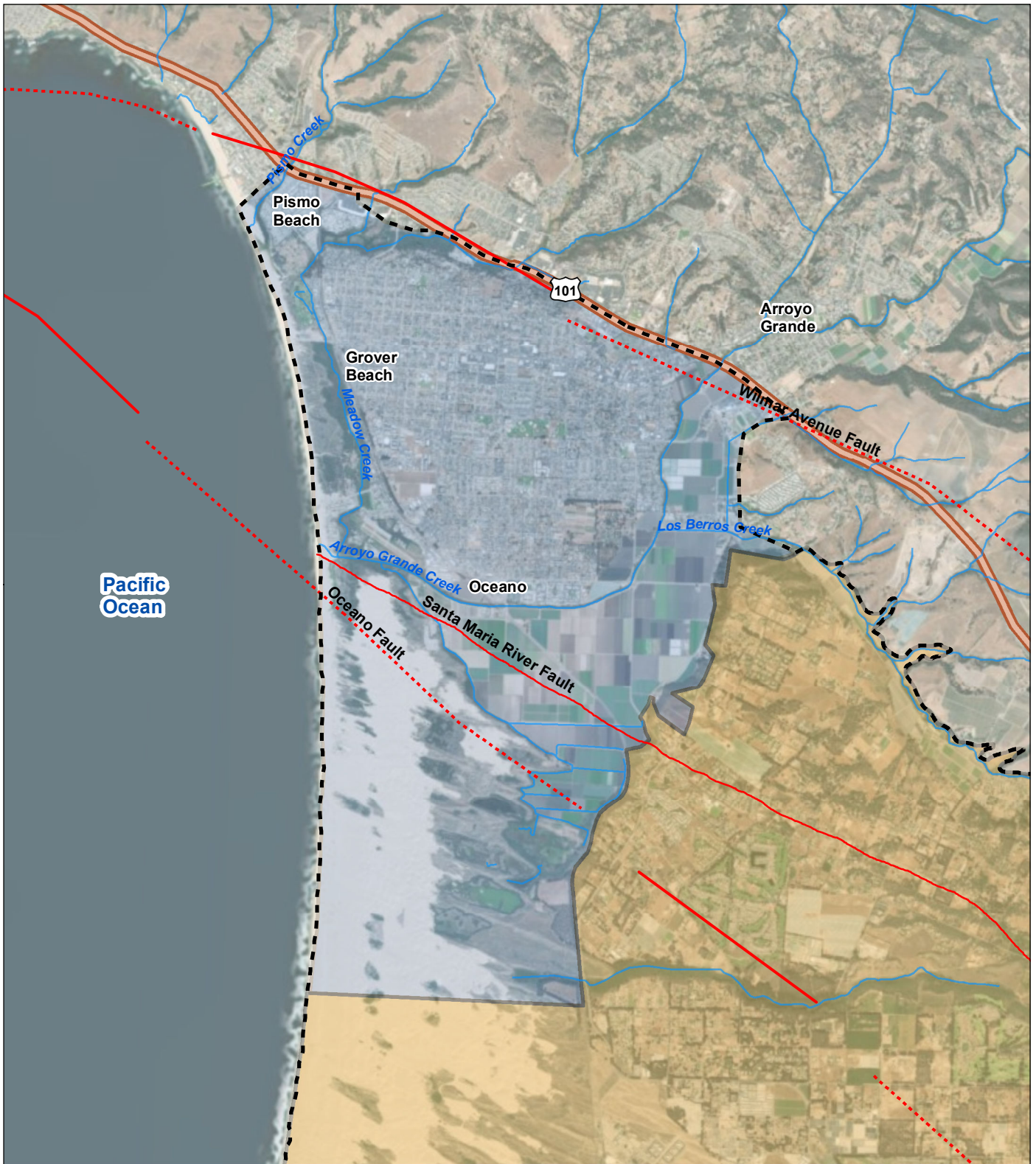

LEGEND

- Northern Cities Management Area
- Nipomo Mesa Management Area
- Santa Maria Groundwater Basin (DWR 2019)
- Faults
- Streams

FIGURE 2

Northern Cities Management Area
San Luis Obispo County, California

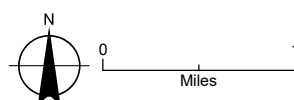

Date: February 26, 2020
Data Sources:

Document Path: Y:_nonGIS\0672_Northern_Cities_Management_Area\Source_Figures\006_2019_Annual_Report\Annual_Report\Figure02_Northern_Cities_ManagementArea.mxd

The collaborative water supply management approach of the NCMA agencies was recognized by the Court in the 2002 Groundwater Management Agreement (which was based on the 1983 Gentlemen’s Agreement), formalized in the Settlement Agreement Between Northern Cities, Northern Cities Landowners, and Other Parties (2002 Settlement Agreement or Settlement Agreement) and incorporated in the 2005 Stipulation. On June 30, 2005, the 2005 Stipulation, which included the 2002 Settlement Agreement, was agreed upon by numerous parties, including the NCMA agencies. The approach then was adopted by the Court in its 2008 Judgment. Although appeals to that decision were filed, a subsequent decision by the Sixth Appellate District (filed November 21, 2012) upheld the Judgment. On February 13, 2013, the Supreme Court of California denied a petition to review the decision.

Pursuant to the Court’s continuing jurisdiction, Arroyo Grande, Pismo Beach, and Grover Beach filed a motion on September 29, 2015, requesting that the Court impose moratoriums on certain water extraction and use by stipulating parties within the NMMA. Judge Kirwan denied the motion without prejudice. He did, however, order the parties to meet and confer to address the issues raised in the motion. The meet and confer process continued throughout 2022 through continuation of the case management conference process. A motion to appoint a technical advisor to the Court occurred in 2021, which resulted in Court selection of a technical advisor. The order by the Court precipitated a series of meetings and collaborative actions between the NCMA and NMMA agencies, including the tentative formation of a Seawater Intrusion Working Group (now inactive) to discuss the threat and potential solutions for possible seawater intrusion.

1.2 Description of the NCMA Technical Group

Pursuant to a requirement in the 2005 Stipulation, the NCMA Technical Group (TG) was formed (Paragraph IV.C and Paragraph VII). The TG is composed of representatives of each of the NCMA agencies, as listed in **Table 1**, below.

Table 1. NCMA TG Representatives

Agency	Representative
City of Arroyo Grande	Bill Robeson Public Works Director/Assistant City Manager
	Shane Taylor Utilities Manager
City of Grover Beach	Gregory A. Ray, PE Director of Public Works/City Engineer
	R.J. (Jim) Garing, PE Consulting City Engineer for Water and Sewer
City of Pismo Beach	Benjamin A. Fine, PE Director of Public Works/City Engineer
OCSD	Will Clemens General Manager
	Tony Marracino Utility Manager

Notes

OCSD = Oceano Community Services District PE = Professional Engineer

The NCMA TG contracts with Water Systems Consulting, Inc. (WSC), to serve as staff extension to assist the TG in its roles and responsibilities in managing the water supply resources. The TG also contracts with GSI Water Solutions, Inc., and its subconsulting partner, GEI Consultants, Inc., to conduct the quarterly groundwater monitoring and sampling tasks, evaluate water demand and available supply, identify threats to water supply, and assist the TG in preparation of the annual report.

1.3 NCMA TG Mission Statement

The NCMA TG developed the following mission statement to help guide ongoing initiatives and to capture the requirements outlined in the 2002 Groundwater Management Agreement, 2002 Settlement Agreement, 2005 Stipulation, and 2008 Judgment:

Preserve and enhance the *sustainability* of water supplies for the Northern Cities Area by:

- **Enhancing supply *reliability***
- **Protecting water *quality***
- **Maintaining *cost-effective* water supplies**
- **Advancing the legacy of *cooperative* water resources management**
- **Promoting *conjunctive use***

1.4 Coordination with Management Areas

Since 1983, management of the NCMA has been based on cooperative efforts of the four NCMA agencies in continuing collaboration with the County, SLOFCWCD, and other local and state agencies. Specifically, the NCMA agencies have jointly monitored and managed their groundwater production and, in cooperation with the SLOFCWCD, invested in surface water supplies to reduce dependence on groundwater pumping and protect the groundwater resource. The NCMA TG hosts a meeting each year with agricultural representatives from throughout the NCMA to discuss the status of the basin, present the findings of the annual report, and develop collaborative strategies for protecting the groundwater resource. In addition to the efforts discussed in this 2022 Annual Report, cooperative management occurs through many means, including communication by the NCMA agencies in their respective public meetings, participation in the SLOFCWCD Zone 3⁹ Advisory Committee (related to the management and operation of Lopez Lake, which is described further in **Section 4.1.1**, below), and participation in the Water Resources Advisory Committee (WRAC) (the County-wide advisory panel on water issues). The NCMA agencies are active participants in current and ongoing integrated regional water management efforts and participated in preparation and adoption of the 2019 update of the San Luis Obispo County Integrated Regional Water Management Plan (IRWMP). The IRWMP promotes integrated regional water management to ensure sustainable water uses, reliable water supplies, better water quality, environmental stewardship, efficient urban development, protection of agriculture, and a strong economy.

Since the 2008 Judgment, the NCMA TG has taken the lead in cooperative management of its management area. The NCMA TG has met monthly (at a minimum) for many years and continued to do so throughout 2022. Based on the threat of COVID-19,¹⁰ as reflected in the Proclamations of Emergency issued by the Governor of

⁹ Flood Control Zone 3 (Lopez Project) is operated by SLOFCWCD to operate Lopez Reservoir for municipal and agricultural water supplies. It was established to operate the Lopez water supply system and is a wholesale supplier. The contractors in Zone 3 include the communities of Oceano, Grover Beach, Pismo Beach, Arroyo Grande, and County Service Area 12 (including the Avila Beach area).

¹⁰ The abbreviation for coronavirus disease 2019.

the State of California, all TG meetings after March 17, 2020, were conducted as a phone-in/web-based format. The TG also participates in the Santa Maria Groundwater Basin Management Area (SMGBMA) technical subcommittee, formed in 2009; however, no meetings of the SMGBMA were held in 2022. The purpose of the SMGBMA technical subcommittee is to coordinate efforts among the three management areas (NCMA, NMMA, SMVMA) such as sharing data throughout the year and during preparation of the annual report, reviewing and commenting on technical work efforts of other management areas, standardizing monitoring protocols, considering projects and grant opportunities of joint interest and benefit, and sharing information and data among the managers of the three management areas.

The outcomes of the motion that Arroyo Grande, Pismo Beach, and Grover Beach filed on September 29, 2015 (see **Section 1.1**, above), include increased discussion and collaboration between the NCMA and NMMA. One of the initiatives was the formation of an NCMA-NMMA Management Coordination Committee that has met several times since 2018 to discuss items of mutual concern and develop strategies for addressing the concerns. Another area of increased mutual collaboration between the NCMA and NMMA was the formation in 2016 of a technical team to collaboratively develop a single data set of water level data points as part of preparing a consistent set of semiannual water level contour maps for the NCMA and NMMA. Those efforts continued into and throughout 2022 and resulted in the development of consistent water level contouring (and enhanced understanding of groundwater conditions) throughout the NCMA and NMMA.

1.5 Development of Monitoring Program

The 2008 Judgment orders the stipulating parties to comply with all terms of the 2005 Stipulation. As specified in the Judgment and as outlined in the *Monitoring Program for the Northern Cities Management Area* (Todd Groundwater, Inc. [Todd], 2008) (NCMA Monitoring Program), the NCMA agencies are to conduct groundwater monitoring of wells in the NCMA. In accordance with requirements of the Judgment, the NCMA agencies collect and analyze data pertinent to water supply and demand, including the following:

- Land and water use in the NCMA portion of the SMRVGB
- Sources of supply to meet those uses
- Groundwater conditions (including water levels and water quality)
- Amount and disposition of other sources of water supply in the NCMA

The NCMA Monitoring Program requires that the NCMA agencies gather and compile pertinent information on a calendar-year basis; this is accomplished through data collected by NCMA agencies (including necessary field work), the SLOFCWCD, and by other public agencies. Periodic reports, such as Urban Water Management Plans (UWMPs) prepared by Arroyo Grande, Grover Beach, and Pismo Beach, provide information about demand, supply, and water supply facilities. Annual data are added to the comprehensive NCMA database and analyzed. Results of the data compilation and analysis for 2022 are documented and discussed in this 2022 Annual Report.

As shown in **Figure 1**, on **page 8**, above, the NCMA represents the northernmost portion of the SMRVGB as defined in the 2005 Stipulation. Adjoining the NCMA to the south and east is the NMMA; the SMVMA encompasses the remainder of the SMRVGB. **Figure 2**, on **page 9**, above, shows the locations of the four NCMA agencies in the NCMA.

1.6 Groundwater Monitoring Network

The NCMA Monitoring Program includes (1) compilation of groundwater elevation data from the County, (2) water quality and groundwater elevation monitoring data from the network of sentry and monitoring wells in the NCMA, and (3) groundwater elevation data from municipal pumping wells. Analysis of these data is summarized below in accordance with the NCMA Monitoring Program (Todd, 2008) and as modified as additional well data and data sources have become available over the years.

Approximately 150 wells within the NCMA were monitored for water levels by the County at some time during the past few decades. The County currently monitors the water level in 50 wells within the NCMA on a semiannual basis in April and October. The County monitoring program includes four sentry well clusters (piezometers) along the coast, a four-well cluster in Oceano, and County Monitoring Well No. 3 (12N/35W-32C03) (County Monitoring Well No. 3 [32C03]) located on the eastern NCMA boundary between the NCMA and NMMA (**Figure 3**, on **page 14**, below). The County monitors more than 125 additional wells in the NMMA portion of the SMRVGB within the County. Beginning in 2009, the NCMA agencies initiated a quarterly sentry well monitoring program to supplement the County's semiannual schedule.

To monitor overall changes in groundwater conditions, representative wells within the NCMA were selected for preparation of hydrographs and evaluation of water level changes. Wells were selected based on the following criteria:

- The wells must be part of the County's current monitoring program or part of a public agency's regular monitoring program.
- Detailed location information must be available.
- Construction details of the wells must be available.
- The locations of the wells should have a wide geographic distribution.
- The historical record of water level data must be long and relatively complete.

Many of the wells that have been used in the program are production wells that were not designed for monitoring purposes (i.e., the wells are screened across various production zones). Moreover, many of the wells are active production wells or are located near active wells and are therefore potentially subject to localized pumping effects that result in measurements that are lower than the regionally representative water level. These effects are not always apparent at the time of measurement and data cannot easily be identified as representing static groundwater levels in specific zones (e.g., unconfined or deep confined to semi-confined). Therefore, data should be considered as a whole in developing a general representation of groundwater conditions.

The "sentry" wells (32S/12E-24Bxx, 32S/13E-30Fxx, 32S/13E-30Nxx, and 12N/36W-36Lxx) are a critical element of the groundwater monitoring network and are designed to provide an early warning system to identify potential seawater intrusion in the aquifer (**Figure 3**, on **page 14**, below). Each sentry well consists of a cluster of multiple wells that allows for the measurement of groundwater elevation and quality from discrete depths. Also shown in **Figure 3**, on **page 14**, below is the OCSD observation well cluster, a dedicated monitoring well cluster located just seaward of OCSD production well 8, and County Monitoring Well No. 3 (32C03). **Figure 4**, on **page 15**, below, shows the depth and well names of the sentry well clusters, the OCSD observation well cluster, and County Monitoring Well No. 3 (32C03).

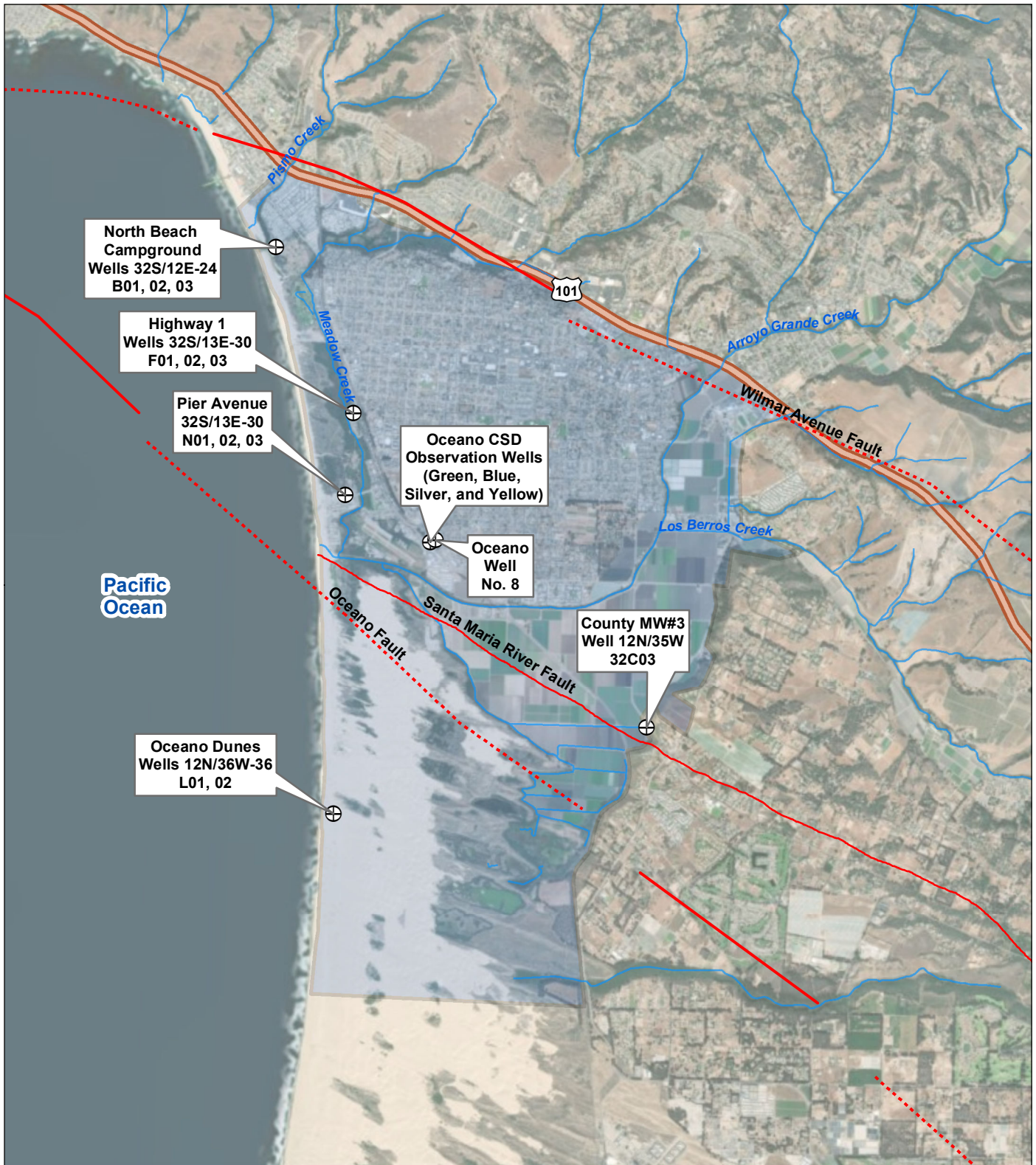

LEGEND

- ⊕ NCMA Monitoring Wells
- Northern Cities Management Area
- Faults
- Streams

FIGURE 3

Locations of Monitoring Wells
 Northern Cities Management Area
 San Luis Obispo County, California

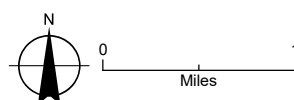

Date: February 26, 2020
 Data Sources:

Document Path: Y:_nonGIS\0672_Northern_Cities_Management_Area\Source_Figures\006_2019_Annual_Report\Annual_Report\Figure03_NCMA_Monitoring_Wells.mxd

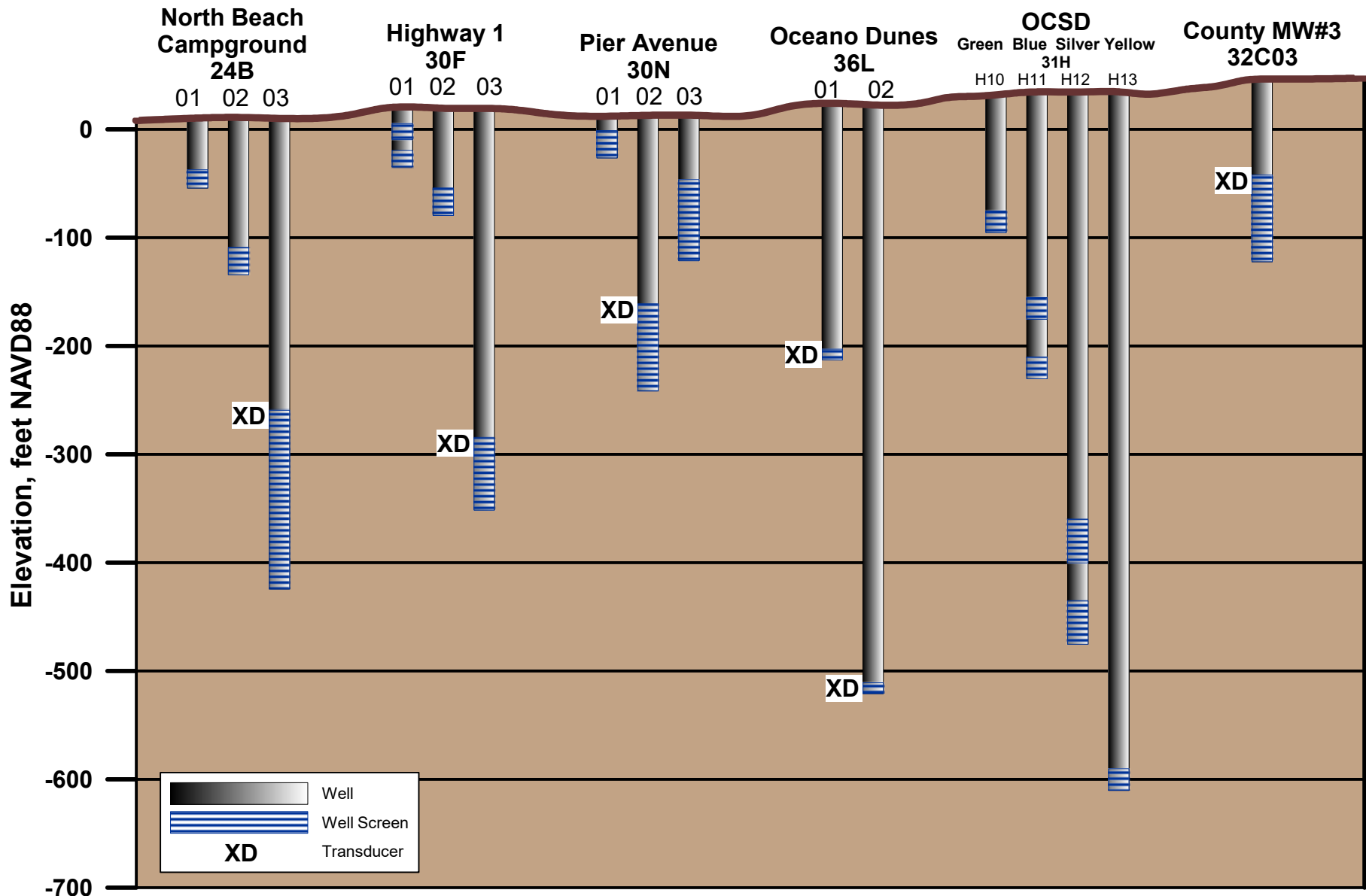

P:\Portland\672-Northern Cities Management Area\005-2018 Annual Report\03 Annual Report\0 Admin Draft\Figures\Parts Fig 7 NCMA Depths of Monitoring Wells.grf

Notes:
 NAVD88 - North American Vertical Datum of 1988
 OCSD - Oceano Community Services District

FIGURE 4. DEPTHS OF MONITORING WELLS
 Northern Cities Management Area
 San Luis Obispo County, California

Traditionally, the wells were divided into three basic depth categories—shallow, intermediate, and deep—to describe the relative depths of each monitoring well within the cluster. The basic depth categories do not necessarily describe the geologic unit and relative depth of the unit that the screened portion of the well monitors. It is important, however, to recognize and identify the geologic unit that each well monitors. The water level responses and water quality changes are quite different in wells that monitor the shallow alluvial unit (24B01, 30F01, and 30N01), the Paso Robles Formation (24B02, 30F02, 30N02, 30N03, 36L01, OCSD MW-Green, OCSD MW-Blue, and 32C03), and the deeper Careaga Sand (24B03, 30F03, 36L02, OCSD MW-Silver, and OCSD MW-Yellow¹¹). The significance of this level of differentiation will be studied more extensively in the future.

Since the sentry well monitoring program began in 2009, 56 monitoring events have been conducted. These monitoring events include collection of synoptic groundwater elevation data and water quality samples for laboratory analysis.

1.7 Recent and Ongoing Strategic Initiatives

1.7.1 Strategic Plan

An NCMA Strategic Plan (Strategic Plan) was first developed in 2014 to provide the NCMA TG with a mission statement to guide future initiatives, provide a framework for identifying and communicating water resource planning goals and objectives, and formalize a 10-year work plan for implementation of those efforts. Several key objectives were identified related to enhancing water supply reliability, improving water resource management, and increasing effective public outreach. Implementation of these efforts continued throughout 2022.

Work began in 2019 to update the 2014 Strategic Plan, which was developed over a series of strategic planning sessions and NCMA TG meetings and culminated with the publication of the Strategic Plan for the NCMA TG in March 2020.

Several key strategies were identified by the TG for improving the sustainability of the water resource. Strategic initiatives were then developed for each key strategy. The TG then developed an implementation plan for the key strategies that includes current, short-term, and long-term time frames for initiatives that could be completed within 1 year, 5 years, and more than 5 years.

A more detailed description of the Strategic Plan is provided in **Section 7.1**, below.

1.7.2 Central Coast Blue

Central Coast Blue is a regional recycled water project with partner agencies consisting of Arroyo Grande, Grover Beach, and Pismo Beach, with Pismo Beach serving as the lead agency. OCSD is not participating in Phase I of the project; however, the agency has expressed support of the project and is a key stakeholder in this regional project. The project, currently in 60 percent design and permitting phase, will develop a sustainable, drought resilient water supply and help protect the SMRVGB. The project is envisioned in two Phases, with Phase 1 treating effluent from the Pismo Beach wastewater treatment plant (WWTP) and Phase 2 adding effluent from the South San Luis Obispo County Sanitation District (SSLOCSD) WWTP.

¹¹ Note that OCSD MW-Yellow was removed from the monitoring program in the second quarter of 2022 (see details in **Section 3.3.1**, below).

After undergoing a three-stage advanced treatment process of microfiltration, reverse osmosis, and ultraviolet disinfection with advanced oxidation, the purified water will be sent through conveyance pipelines to injection wells and injected into the SMRVGB. The project will also include a network of monitoring wells to monitor the effects of the project, ensure regulatory compliance, and safeguard water quality in the basin. The injection of up to 900 AFY in Phase 1 and up to 3,500 AFY in Phase 2 will reduce the risk of seawater intrusion and improve water supply sustainability and reliability for the region. Currently the effluent water from both wastewater treatment plants is being discharged to the ocean. Central Coast Blue will provide an opportunity to capture this lost water and use it to recharge the SMRVGB to create a drought-resilient, sustainable water supply for the community by not only increasing the volume accessible in the aquifer but by also creating a barrier to prevent landward migration of seawater.

Tasks related to the development of the project that were performed prior to and throughout 2022 include preliminary design, pilot plant operation and data collection, test injection and monitoring well construction, supplemental geophysics investigation, additional groundwater modeling with the Phase 1C model (see **Section 1.7.3**, below), and environmental review. Major project milestones occurring during 2022 included approval of a cost-sharing agreement, the start of final design, architectural design of the treatment plant, submittal of additional grant and low-interest loan applications, notice of award of a \$14.1M grant through the Title XVI program, and formation the Central Coast Blue Regional Recycled Water Authority through joint exercise of powers agreement.

1.7.3 Phase 1 Groundwater Model

As part of Central Coast Blue planning and technical studies, a localized groundwater flow model (the Phase 1A model) was developed for the northern portion of the NCMA. The Phase 1A model evaluated the concept of injecting APW into the SMRVGB to increase aquifer recharge, improve water supply reliability, and help prevent future occurrences of seawater intrusion (CHG, 2017). Based on the results of the Phase 1A model and through funding by the SSLOCSD Supplemental Environmental Program, work was initiated in 2017 and continued through 2020 for development of the Phase 1B groundwater flow model (Geoscience Support Services, 2019). The domain of the Phase 1B model covers the entire NCMA, NMMA, and the portion of the SMVMA north of the Santa Maria River.

The purpose of the Phase 1B model was to expand the Phase 1A model and use the expanded model to evaluate a series of groundwater injection and extraction scenarios to further support Central Coast Blue. The Phase 1B model has been used to (1) more completely understand the groundwater conditions of the NCMA portion of the SMRVGB, (2) understand the groundwater flow dynamics and components of the groundwater water balance of the aquifer, (3) identify the locations of the proposed injection wells, (4) quantify the amount of water that can be injected, (5) evaluate strategies for preventing seawater intrusion, and (6) develop estimates of the overall yield that the Central Coast Blue stakeholders will be able to receive from the project.

The Phase 1C Groundwater Model, developed in 2021 (Geoscience Support Services, 2021), continues to be utilized to identify optimal locations of the proposed injection and monitoring wells, quantify the amount of water that can be injected, evaluate strategies for preventing seawater intrusion, and develop estimates of the overall yield that the Central Coast Blue stakeholders will be able to receive from the project. The Phase 1C model will also be a tool for the NCMA agencies to further evaluate basin yield and basin management initiatives.

This page intentionally left blank for duplex printing.

SECTION 2: Basin Setting

2.1 Setting

The Tri-Cities Mesa¹² in the northern portion of the NCMA is predominantly urban (residential/commercial). The Cienega Valley, a low-lying coastal stream and valley regime, is the area south of Arroyo Grande Creek in the central part of the area and is predominantly agricultural. The southern and southwestern portions of the area are composed of beach dunes and small lakes primarily managed by California Department of Parks and Recreation as a recreational area and a sensitive species habitat.

2.2 Precipitation

Each year, climatological and hydrologic (stream flow) data for the NCMA are added to the NCMA database. Annual precipitation from 1950 to 2022 is presented in **Figure 5**, on **page 20**, below.

Historical rainfall data are compiled on a monthly basis for the following two stations:¹³

- DWR California Irrigation Management Information System (CIMIS) Nipomo Station (No. 202) (Nipomo station) for 2006 to present
- San Luis Obispo County-operated rain gauge (No. SLO 795) in Oceano for 2000 to present

The locations of the two stations are shown in **Figure 6**, on **page 21**, below. In recent years, it was noted that the CIMIS Nipomo station may have been recording irrigation overspray as precipitation and the precipitation data from the station may not be reliable. However, the evapotranspiration data are still considered reliable. For this reason and because the DRI station was discontinued in 2017, the County-operated gauge (No. SLO 795) is the sole source of precipitation data used in this 2022 Annual Report. **Figure 5**, on **page 20**, below, is a composite graph combining data from the DRI and County stations and illustrating annual rainfall totals from available data from 1950 through 2022 (on a calendar-year basis). Average annual rainfall for the NCMA is approximately 15.5 inches.

Monthly rainfall and evapotranspiration (ET) for 2022 as well as average monthly historical rainfall and ET are presented in **Figure 7**, on **page 22**, below. During 2022, below-average rainfall occurred for 10 months and above-average rainfall occurred during the other 2 months. The total for the year was 11.37 inches, more than 4 inches below the average annual rainfall for the area.

Figure 5, on **page 20**, below, illustrates annual rainfall and shows several multi-year drought cycles (e.g., 6 years, 1984 through 1990) followed by cycles of above-average rainfall (e.g., 7 years, 1991 through 1998). Except for 2010, the period 2007 through 2015 (8 years) experienced below-average annual rainfall indicating a dry hydrologic period. This pattern continued into late 2016, when the hydrologic pattern appeared to have broken the serious drought that the area (and state) had experienced for the previous 5 years. Annual rainfall totals between 2016 and 2019 were normal fluctuations between wet and dry years. However, since 2019, there has been a return to drought conditions, as illustrated in **Figure 5**, on **page 20**, below.

¹² Tri-Cities Mesa is an upland physiographic feature covering approximately four square miles. It is a remnant of the deposition that was laid down, historically, by Pismo and Arroyo Grande Creeks. Older sand dunes now cover the area (DWR, 1970).



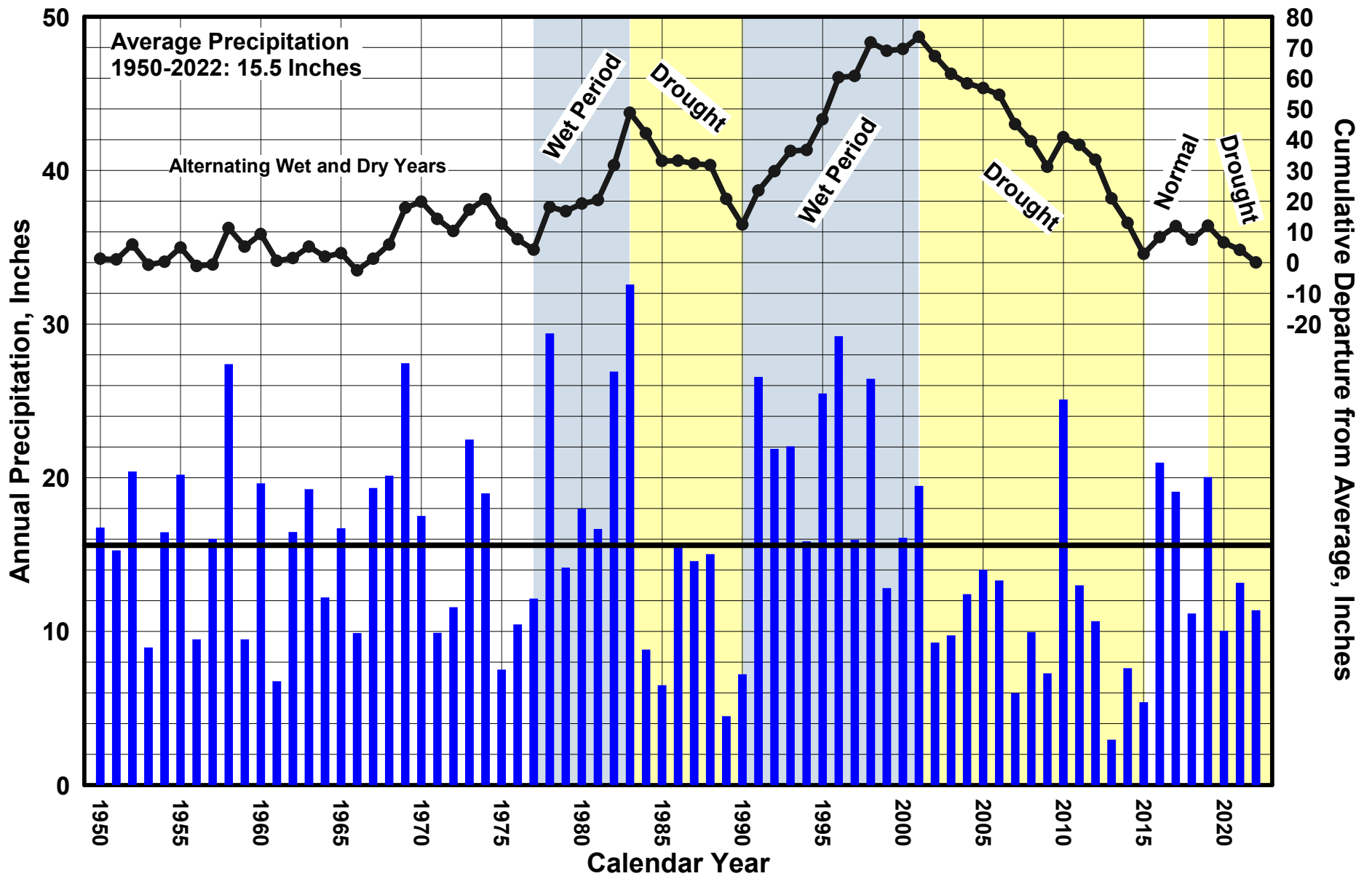

¹³ The Desert Research Institute (DRI) Western Regional Climate Center Pismo Station (Coop ID: 046943) was discontinued in August of 2017.

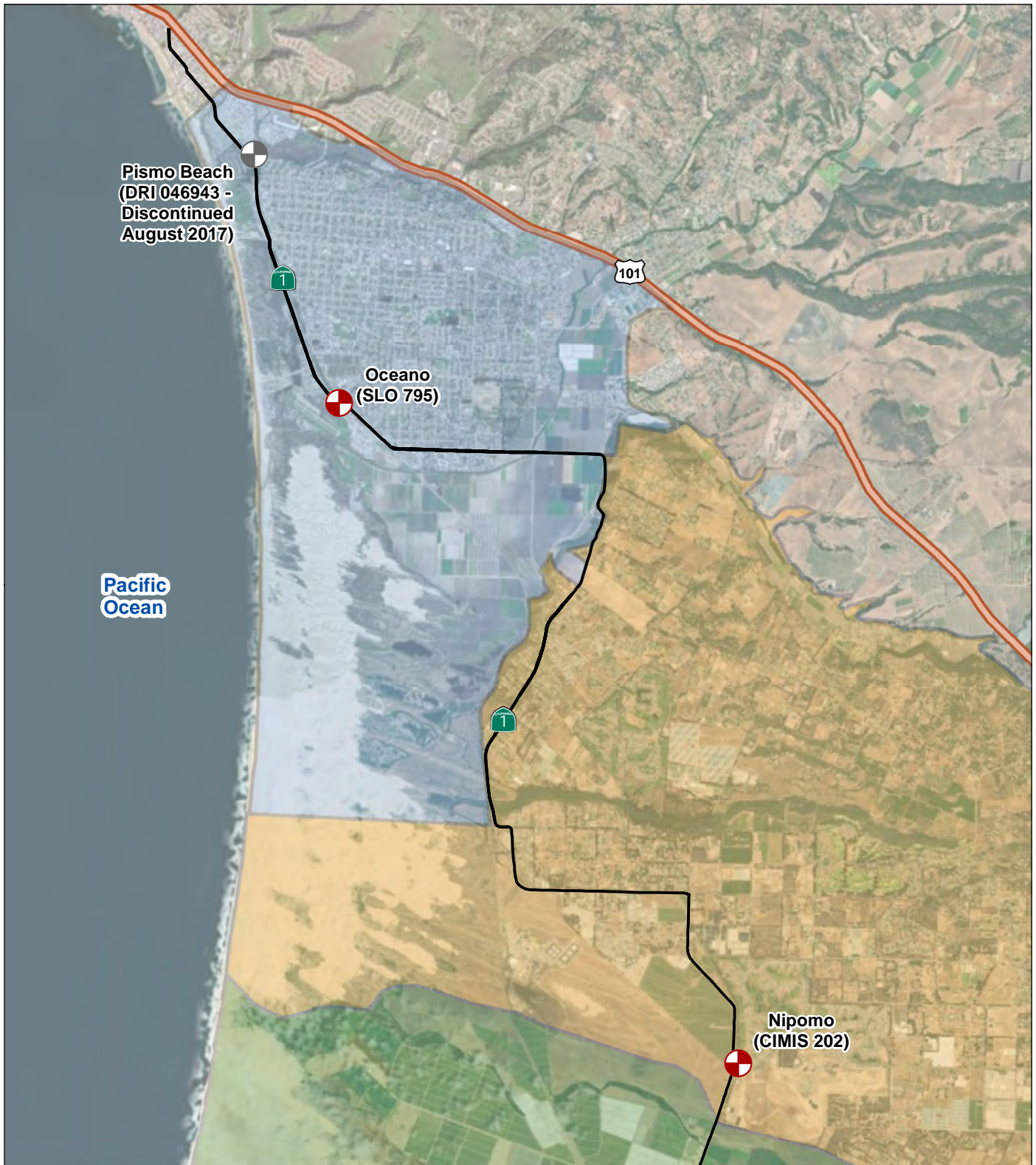

P:\Portland\672-Northern Cities Management Area\009-2022 Annual Report\03 AR\0 Admin Draft\Figures\Parts Fig 5 NCMA Precip 1950 - present Shaded.grf *

FIGURE 5. ANNUAL PRECIPITATION 1950 TO 2022
 Northern Cities Management Area
 San Luis Obispo County, California



- LEGEND**
-  Active Weather Station
 -  Inactive Weather Station
 -  Nipomo Mesa Management Area
 -  Northern Cities Management Area
 -  Santa Maria Valley Management Area

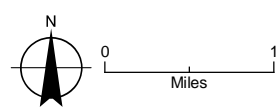

Date: January 16, 2019

Document Path: Y:\0672_Northern_Cities_Management_Area\Source_Figures\005_2018_Annual_Report\Figure_4_NCMA_Precipitation_Station_Locations.mxd

FIGURE 6
Location of Precipitation Stations
 Northern Cities Management Area
 San Luis Obispo County, California



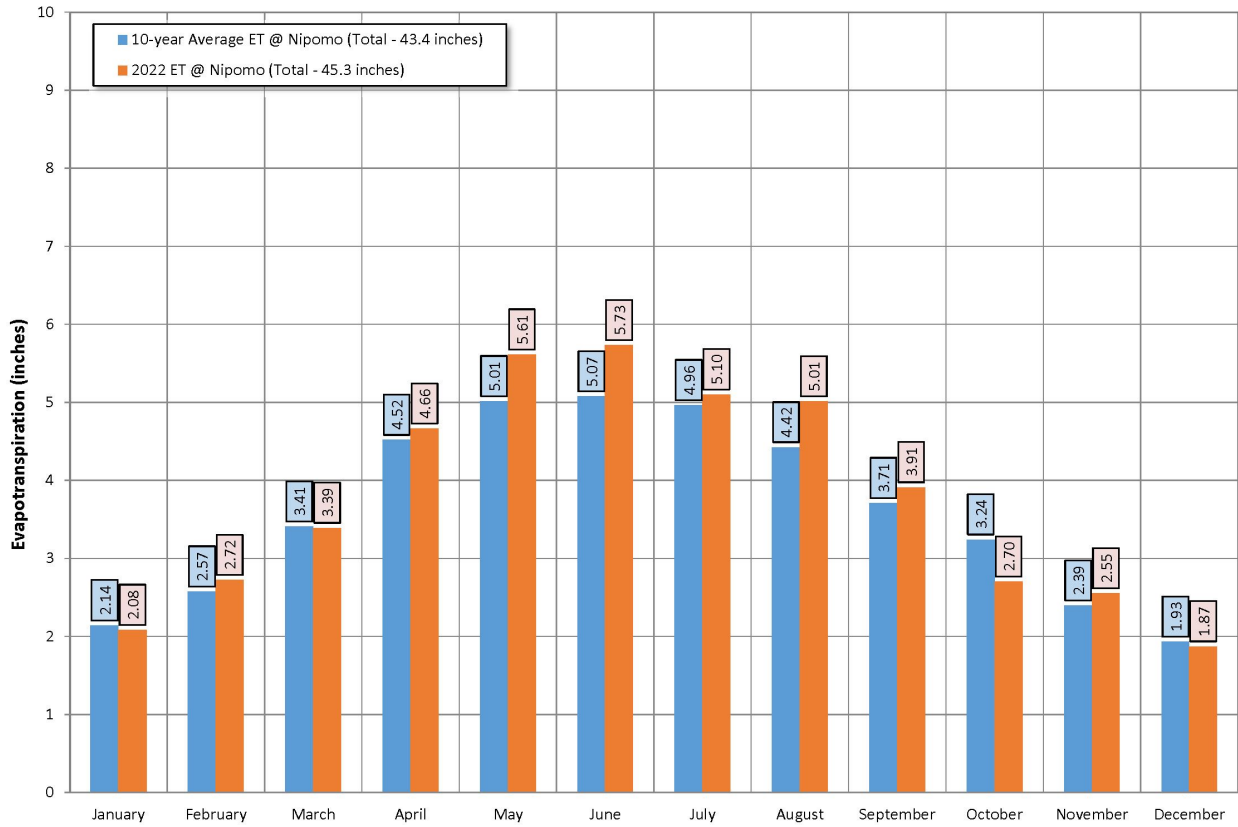
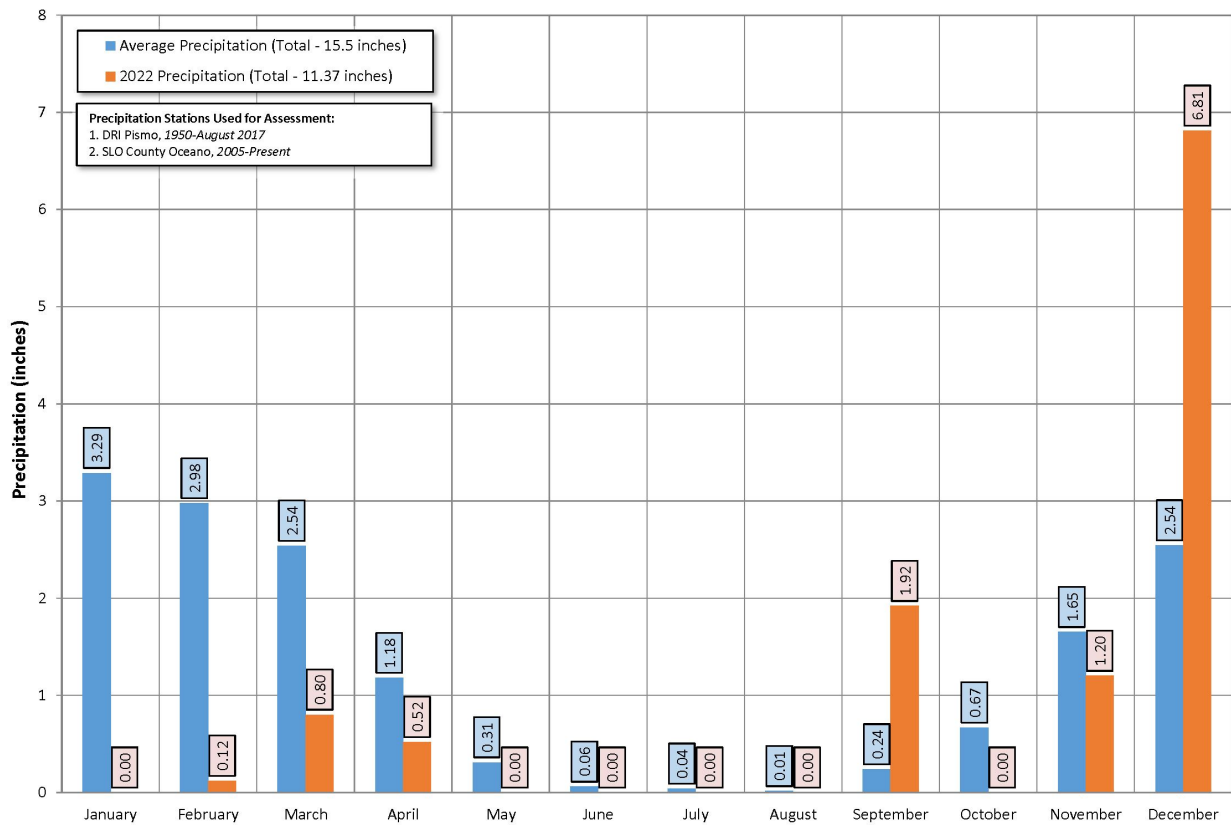

FIGURE 7. MONTHLY AND AVERAGE PRECIPITATION AND EVAPOTRANSPIRATION
 Northern Cities Management Area
 San Luis Obispo County, California

2.3 Evapotranspiration

CIMIS maintains weather stations in locations throughout the state to provide real-time wind speed, humidity, and evapotranspiration data. The nearest CIMIS station to the NCMA is the Nipomo station (see **Figure 6**, on **page 21**, above). The Nipomo station has gathered data since 2006. While this station may have been subject to irrigation overspray in recent years (noted in **Section 2.2**, above), the apparent irrigation overspray does not have a significant impact on the measurements used for calculating ET. The monthly ET data for the Nipomo station is shown in **Figure 7**, on **page 22**, above, for 2022 and average conditions (over 10 years). The ET rate affects recharge potential of rainfall and the amount of outdoor water use (irrigation).

2.4 Geology and Hydrogeology

The current understanding of the geologic framework and hydrogeologic setting is based on numerous previous investigations, particularly Woodring and Bramlette (1950), Worts (1951), Miller and Evenson (1966), DWR (1970, 1979, and 2002), Fugro (2015), Geoscience Support Services (2019 and 2021), and Ramboll (2022).

The NCMA overlies the northwest portion of the SMRVGB. There are two principal aquifers in the NCMA portion of the SMRVGB. Groundwater pumped from the sedimentary deposits that make up the main municipal production aquifer underlying the NCMA is derived from the Paso Robles Formation¹⁴ and the underlying Careaga Sand.¹⁵ The Paso Robles Formation and Careaga Sand aquifers together are referred to as the deep aquifer system in this report. All municipal pumping in the NCMA occurs on the Tri-Cities Mesa and is produced from the deep aquifer.

The second principal aquifer is the alluvial aquifer, consisting of Quaternary-age alluvial sediments of Arroyo Grande Creek, Los Berros Creek, and the Cienega Valley. All agricultural groundwater production in the Cienega Valley is presumed to be extracted from a lower, confined to semi-confined portion of the alluvial aquifer (DWR, 1970).

Several faults either cross or form the boundary of the NCMA, as identified by DWR (2002), Pacific Gas & Electric (PG&E, 2014) (PG&E), and others. The Oceano Fault (USGS, 2006) trends northwest-southeast across the central portion of NCMA and has been extensively studied by PG&E (2014). Offshore, the Oceano Fault connects with the Hosgri and Shoreline fault systems several miles west of the coast. Onshore, the Oceano Fault consists of two mapped fault splays, including the main trace of the Oceano Fault as well as the Santa Maria River Fault, which diverges northward of the Oceano Fault through the Cienega Valley before trending into and across the Nipomo Mesa.

It is unknown the extent to which the Oceano and Santa Maria River faults impede groundwater flow within the deep aquifer system materials. However, movement on the faults, as mapped by PG&E (2014), may suggest a possible impediment to flow within the Careaga Sand and possibly the Paso Robles Formation. PG&E (2014) suggests that the existence of the Santa Maria River Fault is “uncertain.” However, the water elevation contour maps of the NCMA (**Figure 8**, on **page 28**, below, and **Figure 9**, on **page 29**, below) (discussed

¹⁴ The Plio-Pleistocene-age Paso Robles Formation aquifer consists of unconsolidated deposits ranging from fine to coarse sand and gravel, silty to clayey sand and gravel, and fine to medium silty sand. Regionally, the formation is compartmentalized into two to five aquifer zones designated from top to bottom as the A to E Zones. These aquifer zones are separated by silt and clay confining beds near the coast and are generally merged inland (DWR, 1970).

¹⁵ The Pliocene-age Careaga Sand consists of unconsolidated to well-cemented calcareous coarse sand with gravel, fine to medium sand, and silty sand. The Careaga Sand is of marine origin (DWR, 1970).

in more detail in **Section 3.1.1**, below) may suggest that the Santa Maria River Fault plays a potential, but unknown, role in groundwater flow across the NCMA.

The Wilmar Avenue Fault generally forms the northern boundary of the NCMA, apparently acting as a barrier to groundwater flow from the older consolidated materials north of the fault southward into the SMRVGB. There is no evidence, however, that the Wilmar Avenue Fault impedes alluvial flow in the Pismo Creek, Meadow Creek, or Arroyo Grande Creek alluvial valleys.

2.5 Groundwater Flow

The groundwater system of the NCMA has several sources of recharge including precipitation, agricultural return flow, seepage from stream flow, and subsurface inflow from adjacent areas. Precipitation-driven recharge is enhanced by several stormwater retention ponds in NCMA.¹⁶ According to the DWR Bulletin 63-3 report (DWR, 1970), both the Paso Robles Formation aquifer and the lower confined portion of the Cienega Valley alluvial aquifer are recharged primarily from subsurface groundwater inflow from the east, where the overlying confining layers are thin to nonexistent (DWR, 1970). These recharge areas to the east include inland reaches of Arroyo Grande Valley and portions of Nipomo Mesa (DWR, 1970). Groundwater quality data presented in DWR Bulletin 63-3 (DWR, 1970), and corroborated with data available through the Central Coast Regional Water Quality Control Board Irrigated Lands Regulatory Program (ILRP), show evidence of recharge to the alluvial aquifer of the Cienega Valley from the Paso Robles Formation aquifer on the Nipomo Mesa. However, this recharge mechanism appears to be slowing due to declining water levels on the Nipomo Mesa as documented in recent NMMA annual reports (see **Section 6.1.1**, below).

The deep aquifer system is also recharged to a lesser extent by percolation of direct precipitation and agricultural return flow on the Tri-Cities Mesa (DWR, 1970). In addition, some return flows occur from imported surface supply sources including Lopez Lake and the California State Water Project (SWP). Discharge in the region is dominated by groundwater production from pumping wells, but minor discharge certainly occurs through phreatophyte¹⁷ consumption and surface water outflow. Historically, groundwater elevations in wells throughout the NCMA and resulting hydraulic gradients show that subsurface outflow discharge occurs westward from the groundwater basin to the ocean. This subsurface outflow is an important control to limit the potential of seawater intrusion. This westward gradient and direction of groundwater flow still is prevalent throughout the northern portion of NCMA, although there is some evidence recently that the westward gradient may have reversed in the area south of Cienega Valley.

The following descriptions of the boundary conditions of the NCMA are derived primarily from Todd (2007). The eastern boundary is coincident with the SLOFC&WCD Zone 3 management boundary and with the northwestern boundary of the NMMA. Aquifer materials of similar formation, provenance, and characteristics are present across most of this boundary, which allows subsurface flow to occur between the NCMA and NMMA.

The northern and northwestern boundary, established by the Court during the 2005 Stipulation, is coincident with the Wilmar Avenue Fault, which is located approximately along Highway 101 from Pismo Creek to the southeastern edge of the Arroyo Grande Valley. There is likely insignificant subsurface flow from the

¹⁶ Within their jurisdictions, Arroyo Grande and Grover Beach each maintain stormwater retention ponds; the SLOFCWCD maintains the stormwater system, including retention ponds, in OCSD. These ponds collect stormwater runoff, allowing the runoff to recharge the underlying aquifers.

¹⁷ A phreatophyte is a deep-rooted plant that obtains a significant portion of the water that it needs from the water table. Phreatophytes are plants that are supplied with surface water or the upper portion of the near-surface water table and often have their roots constantly in touch with moisture.

consolidated materials (primarily Pismo Formation) north of the Wilmar Avenue Fault across the boundary into the SMRVGB; however, basin inflow occurs within the underflow associated with alluvial valleys of Arroyo Grande and Pismo creeks.

The southern boundary of the NCMA is an east-west line, roughly located along the trend of Black Lake Canyon and perpendicular to the coastline. Historically, it appears that groundwater flow is typically roughly parallel to the boundary. This suggests that little to no subsurface inflow occurs across this boundary.

The western boundary of the NCMA follows the coastline from Pismo Creek in the north to Black Lake Canyon. Given the generally westward groundwater gradient in the area, this boundary is the site of subsurface outflow and is an important impediment to seawater intrusion. However, the boundary is susceptible to seawater intrusion if groundwater elevations onshore decline, such as may be occurring seasonally in the southeast portion of NCMA along the boundary with NMMA.

This page intentionally left blank for duplex printing.

SECTION 3: Groundwater Conditions

3.1 Groundwater Levels

Groundwater elevation data are gathered from the network of wells throughout the NCMA to monitor the effects of groundwater use and recharge, and to monitor the threat of seawater intrusion. Over time, analysis of these groundwater elevation data has included development of groundwater surface contour maps, hydrographs, and an index of key sentry well water elevations. The historical groundwater elevation data are provided in Appendix A.

3.1.1 Groundwater Level Contour Maps

Contoured groundwater elevations for the spring (April 2022) and fall (October 2022) monitoring events, including data from the County monitoring program, are shown in **Figure 8**, on **page 28**, below, and **Figure 9**, on **page 29**, below, respectively. From an increased understanding of the groundwater basin aquifer system and to be consistent with recent work completed for the Phase 1B model, the groundwater elevation analysis was performed separately for each of the two principal aquifers. As described earlier (**Section 2.4**, above), the two principal aquifers are the deep aquifer (consisting of the Paso Robles Formation and the Careaga Sand) from which all municipal production is pumped, and the alluvial aquifer within the Cienega Valley, from which all agricultural production is pumped.

Groundwater level contours for April 2022 are presented in **Figure 8**, on **page 28**, below. Spring groundwater elevation contours in the deep aquifer system north of the Santa Maria River Fault show a westerly to southwesterly groundwater flow. The groundwater gradient and flow in the deep aquifer system in the southern portion of the NCMA are generally inferred on the basis of historical records, historical trends, and water level data from the NMMA farther east. This is due to the limited number of wells and water level data in the southernmost portion of the NCMA that is dominated by sensitive-species dunes and California State Parks land.

Spring groundwater contours in the alluvial aquifer exhibit a gradient and flow direction that generally follows the alignment of Arroyo Grande Creek. The alluvial groundwater contours also indicate an inflow of groundwater from the Los Berros Creek drainage (**Figure 8**, on **page 28**, below).

Agricultural groundwater pumping results in seasonal drawdown of the alluvial aquifer in the Cienega Valley south and east of Arroyo Grande Creek. As shown on **Figure 8**, on **page 28**, below, the April 2022 alluvial groundwater elevations in the Cienega Valley are in the range of 5 feet to more than 30 feet North American Vertical Datum 1988 (NAVD 88).¹⁸

April 2022 groundwater elevations in the deep aquifer system main production zone along the coast ranged from 6.7 to 8.6 feet NAVD 88. Slight pumping effects are noted in the area of concentrated municipal pumping on Tri-Cities Mesa. Spring-time pumping effects have occasionally occurred in the past, generally following a dry winter during a period of drought.

¹⁸ Note that 0.0 NAVD 88 is 2.72 feet lower than mean sea level (MSL) and is 0.08 feet above the mean lower low water (MLLW) (which can be thought of as the average height of the lowest tides), as recorded at the Port San Luis tide station datum (<https://tidesandcurrents.noaa.gov/datums.html?id=9412110>).

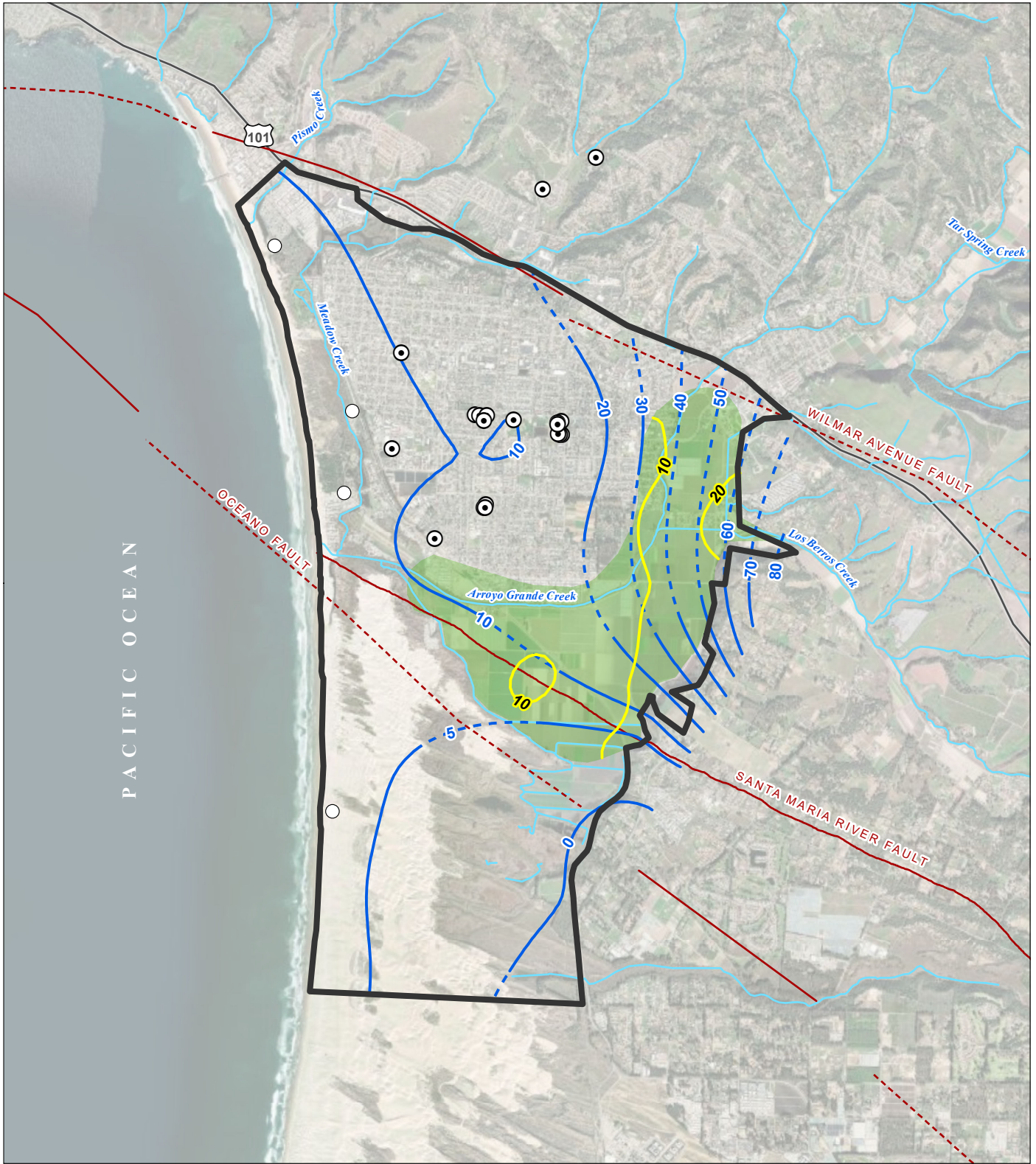

LEGEND

- | | |
|---|-----------------------------------|
| ○ Sentry Well | All Other Features |
| ⊙ Municipal Well | ▭ Northern Cities Management Area |
| — Alluvial Groundwater Contour (feet, NAVD88) | ■ Cienega Valley |
| — Deep Groundwater Contour (feet, NAVD88) | — Interstate |
| — Fault (dashed where inferred) | — Watercourse |

Notes: NAVD88 - North American Vertical Datum of 1988
 Date: December 21, 2022
 Data Sources: SLO County, USGS, NCMA and NMMA Agencies, California Geological Survey, ESRI, Maxar Imagery (2022)

Document Path: Y:\0672_Northern_Cities_Management_Area\Source_Figures\009_2022_Annual_Report\Figure8_NCMA_Water_Level_Contours_Spring_2022.mxd

FIGURE 8
Groundwater Elevation Contours Spring 2022
 Northern Cities Management Area
 San Luis Obispo County, California

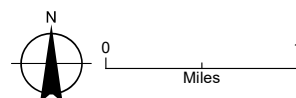

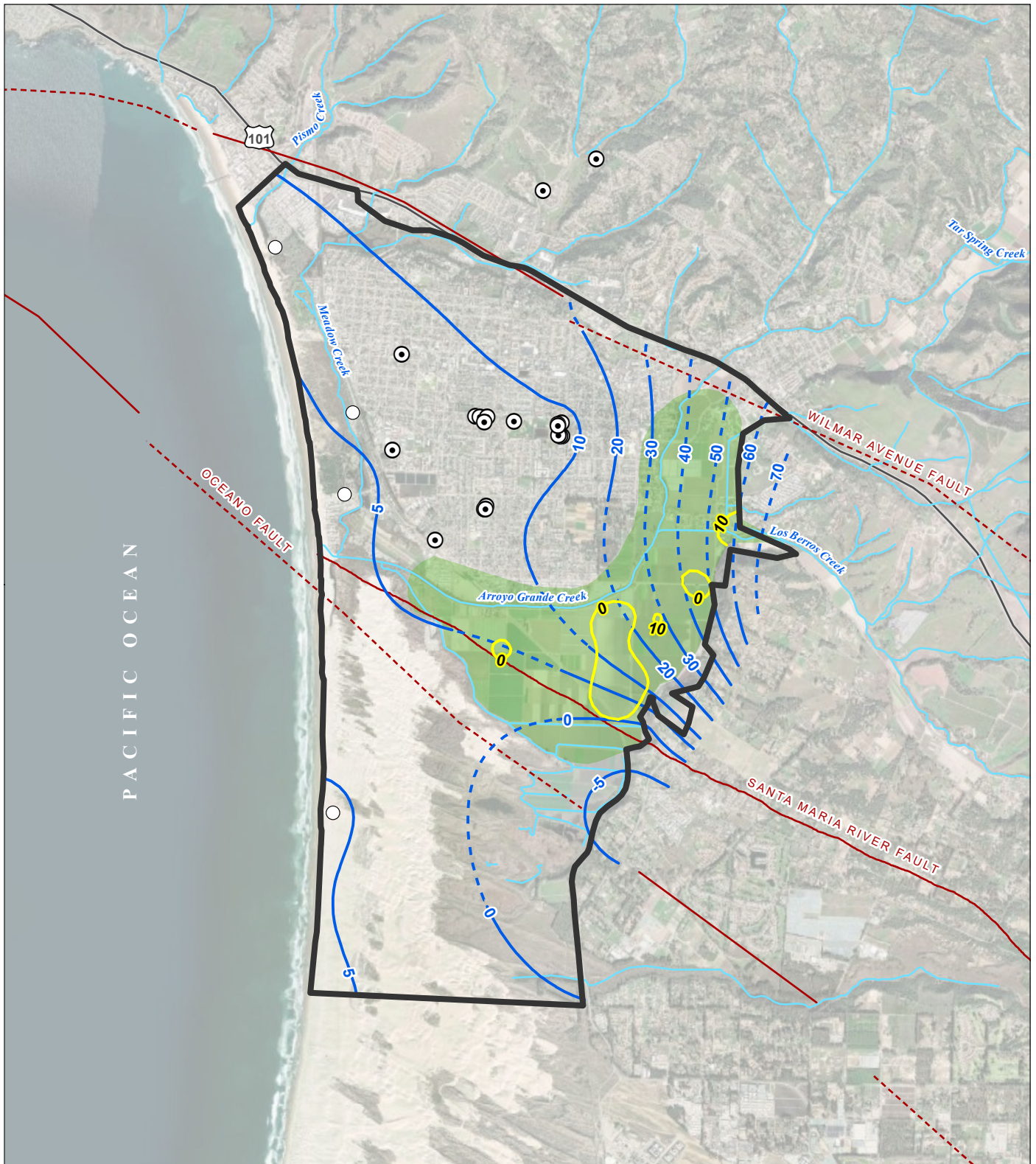

LEGEND

- | | |
|---|-----------------------------------|
| ○ Sentry Well | All Other Features |
| ⊙ Municipal Well | ▭ Northern Cities Management Area |
| — Alluvial Groundwater Contour (feet, NAVD88) | ■ Cienega Valley |
| — Deep Groundwater Contour (feet, NAVD88) | — Interstate |
| — Fault (dashed where inferred) | — Watercourse |

Notes: NAVD88 - North American Vertical Datum of 1988
 Date: December 21, 2022
 Data Sources: SLO County, USGS, NCMMA and NMMA Agencies, California Geological Survey, ESRI

FIGURE 9

Groundwater Elevation Contours Fall 2022
 Northern Cities Management Area
 San Luis Obispo County, California

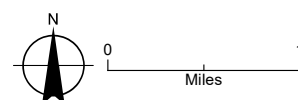

Groundwater elevation contours for October 2022 are presented in **Figure 9**, on **page 29**, above. Fall groundwater contours in the deep aquifer system north of the Santa Maria River Fault show a generally west-to-southwesterly groundwater flow, similar to conditions in the spring. Some minor pumping effects are evident in the area of the municipal wells. Fall groundwater contours in the alluvial aquifer show pumping effects from agricultural groundwater production, including a pronounced pumping depression in the southeast portion of the Cienega Valley (**Figure 9**, on **page 29**, above). Similar to observed trends for spring 2022, the fall alluvial groundwater contours indicate an inflow of groundwater from the Los Berros Creek drainage (**Figure 9**, on **page 29**, above).

The alluvial aquifer groundwater conditions in October 2022 shows a decline of approximately 0 to 15 feet from elevations observed in April 2022. These conditions are consistent with the pumping depressions observed historically during the fall within the Cienega Valley. The alluvial groundwater elevation in the pumping depression in October 2022, at 4.3 feet below 0.0 NAVD 88, was 7.3 feet higher than was present in October 2021.

October 2022 groundwater elevations in the deep aquifer system main production zone along the coast ranged from 3.4 to 7.0 feet above 0.0 NAVD 88.

3.1.2 Historical Water Level Trends

Hydrographs of five wells in the NCMA are presented in **Figure 10**, on **page 31**, below. Two of the wells are completed in the deep aquifer system (32D03 and 32D11) and three of the wells are completed in the alluvial aquifer within the Cienega Valley (28K02, 30K03, and 33K03).

The hydrographs for wells 32D03 and 32D11 (**Figure 10**, on **page 31**, below) are paired hydrographs for deep aquifer system wells in the vicinity of the municipal wellfields. Depending on the duration of pumping of the municipal wells, water levels in these wells historically have been below the levels of wells in other areas of the NCMA for prolonged periods of time. The hydrographs show that, historically, groundwater elevations in these wells generally have been above 0.0 NAVD 88. In 2007 to 2009, an area of lower groundwater elevations (a trough) beneath the active wellfield appeared. Groundwater pumping was at its peak in 2007 to 2009 (in comparison with pumping of the last 30 years) and contributed to the apparent seawater intrusion event in the coastal wells in 2009.

As illustrated in **Figure 10**, on **page 31**, below, the water elevations of all the wells, including the paired deep aquifer system wells 32D03 and 32D11, exhibited a steady decline from 2011 to 2016, during which time rainfall was below normal every year. In this period, groundwater elevations declined to near 0.0 NAVD 88 or, in the case of alluvial aquifer well 33K03, to below 0.0 NAVD 88. By October 2016, the groundwater elevations in these wells were generally below the levels observed in 2009–2010.

In 2016 and 2017, these five wells each exhibited an overall increase in water levels (with the exception of the normal, seasonal decline during the summer), generally reaching similar water levels as observed in 2011. However, since 2017, water levels have returned to a generally declining trend in all of the wells. The water level in well 33K03, located near the NCMA/NMMA boundary, is currently below 0.0 NAVD 88.

3.1.3 Sentry Wells and the Deep Well Index

Regular monitoring of water elevations in clustered sentry wells located along the coast are an essential tool for tracking critical groundwater elevation changes at the coast. Groundwater elevations in these wells are monitored quarterly as part of the sentry well monitoring program. As shown by the hydrographs for the five sentry well clusters (**Figure 11**, on **page 32**, below), the sentry wells provide a long history of groundwater elevations.

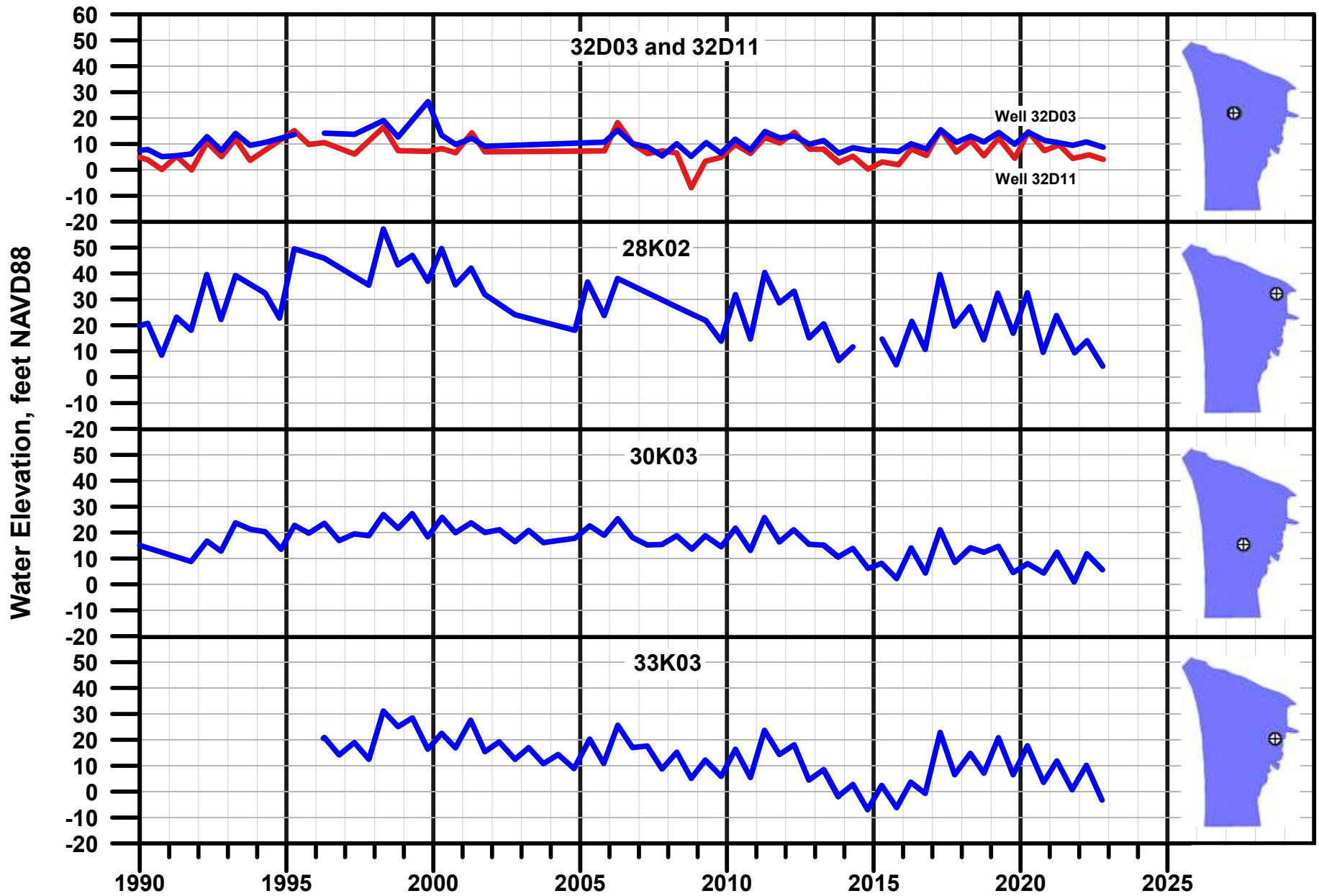

P:\Portland\672-Northern Cities Management Area\009-2022 Annual Report\03 AR\0 Admin Draft\Figures\Parts Fig 10 NCMA Selected Hydrographs

FIGURE 10. SELECTED HYDROGRAPHS
 Northern Cities Management Area
 San Luis Obispo County, California

Notes:
 NAVD88 - North American Vertical Datum of 1988



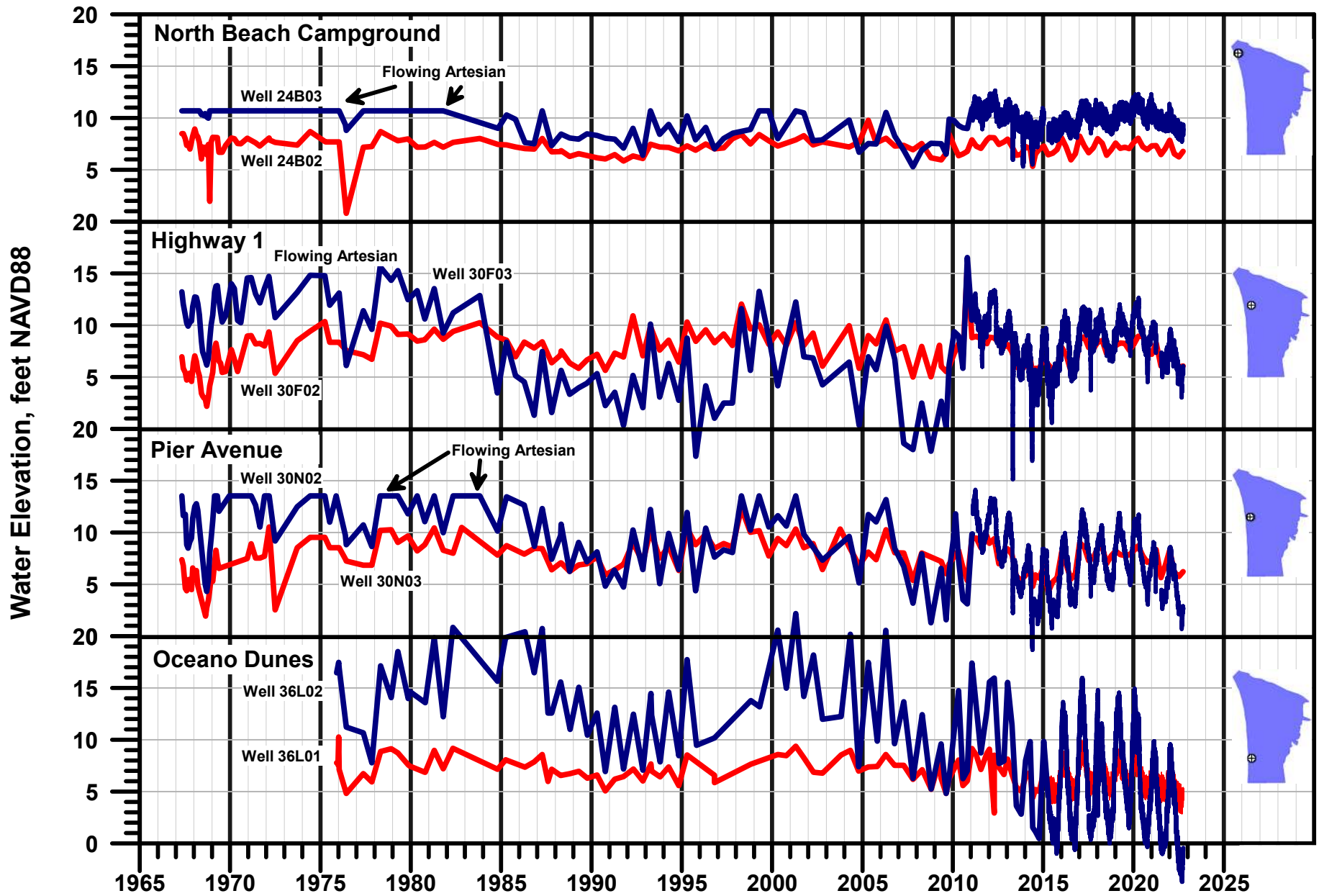

P:\Portland\672-Northern Cities Management Area\009-2022 Annual Report\03 AR\0 Admin Draft\Figures\Parts Fig 11 NCMA Sentry Well Hydrographs

FIGURE 11. SENTRY WELL HYDROGRAPHS
 Northern Cities Management Area
 San Luis Obispo County, California

Notes:
 NAVD88 - North American Vertical Datum of 1988



Inspection of the recent data shown in **Figure 11**, on **page 32**, above, compared with the historical record illustrates some noteworthy trends:

- From 2013 until near the end of 2016, the water level trend of well 30N02—one of the wells that experienced elevated TDS and chloride levels (i.e., water quality degradation) in 2009–2010—looked quite similar to the water level trend of the well in 2007–2010, immediately before and during the period of incipient seawater intrusion. This trend was noteworthy and alarming. However, since the end of 2016 and continuing through 2020, the downward trend reversed and stabilized with water elevations seasonally fluctuating around 8 feet above 0.0 NAVD 88. Since 2021, water elevations have again been trending downward, likely in response to below average rainfall in 2020, 2021, and 2022.
- The decline in water levels from 2005 to 2016 in the Oceano Dunes wells (36L01 and 36L02) was also notable and potentially significant, particularly in well 36L01, which is screened across the Paso Robles Formation. Between the end of 2016 and continuing through 2020, both wells had recovered to less-alarming levels. However, similar to well 30N02, water elevations in the Oceano Dunes wells have again returned to a downward trend, likely in response to the recent return to drought conditions. In 2022, both wells reached historical low water elevations.

The deepest wells in the clusters, 24B03, 30F03, and 30N02, were previously identified as critical wells to monitor for potential seawater intrusion and were suggested to reflect the net effect of changing groundwater recharge and discharge conditions in the primary production zone of the deep aquifer system. One of the thresholds to track the status and apparent health of the aquifer is to average the groundwater elevations from these three deep sentry wells to generate a single, representative index, called the Deep Well Index. Previous studies suggested a Deep Well Index value of 7.5 feet above 0.0 NAVD 88 as a minimum threshold, or trigger value, below which the aquifer is at risk for eastward migration of seawater and a subsequent threat of encroaching seawater intrusion. Historical variation of this index value is represented by the average deep sentry well elevations in **Figure 12**, on **page 35**, below.

Inspection of the Deep Well Index in 2008–2009, prior to the period of water quality degradation in wells 30N03 and 30N02, shows that the Deep Well Index dropped below the 7.5-foot trigger value and remained below that level for almost 2 years. Since the start of the recent drought in 2011, the Deep Well Index dropped several times below the threshold, but usually for only a few months at a time.

In 2022, the Deep Well Index started the year above the trigger value with an index value of more than 9 feet in January. The index value dropped below the 7.5-foot trigger value briefly in March and then again in April. The index value continued to fall to a low point of 4.4 feet in early September. Recovery occurred through the end of the year, reaching an index value above the 7.5-foot threshold by early December. The index value continued to rise through the end of the year and finished 2022 at about 9.5 feet above 0.0 NAVD 88 (**Figure 12**, on **page 35**, below).

Key wells—including 24B03, 30F03, 30N02, 36L01, 36L02, and 32C03—are instrumented with pressure transducers equipped with conductivity probes that periodically record water level, water temperature, and conductivity (**Figures 13** through **18**, on **pages 36** through **41**, below). It should be noted that transducer malfunctions have resulted in variable conductivity data in some of the wells during certain years, including 2015 and 2019. Malfunctioning transducers have been replaced and continue to be monitored in an ongoing effort to maintain a properly functioning monitoring network. A key technological upgrade accomplished in 2022 was the addition of telemetry to the pressure transducers installed in the Deep Well Index wells (24B03, 30F03, and 30N02). This upgrade provides real-time monitoring of the Deep Well Index allowing for informed, timely decision-making regarding the management NCMA groundwater resources.

Wells 24B03, 30F03, and 30N02 comprise the wells used to calculate the Deep Well Index. Wells 36L01 and 36L02 are adjacent to the coast. Well 32C03 is the easternmost well and adjacent to the boundary between the NCMA and NMMA. The following discusses 2022 water levels for these key wells:

- **Deep Well Index Wells:** The Deep Well Index wells exhibited a pattern throughout 2022 that is consistent with previous years. The water levels in wells 24B03, 30F03, and 30N02 generally declined starting in January 2022 and continued to decline into September when they began to rise.
- Also consistent with patterns seen in previous years is the variability of aquifer response among the three wells. Well 24B03, the northernmost well and located in the North Beach Campground, maintains a relatively stable and moderated water level throughout the year and consistently sustains groundwater elevations higher than the Deep Well Index value. The water level in 24B03 mitigates the water levels in 30N02, which typically maintain levels consistently deeper than the Deep Well Index. Well 30F03 generally closely follows the Deep Well Index value.
- **Coastal Wells:** The groundwater elevation in well 36L01, screened within the Paso Robles Formation, remained within approximately 4 to 7 feet above 0.0 NAVD 88 throughout 2022. These levels are within the historical range; however, groundwater elevations in 36L01 dipped to their lowest levels in 2022 since 2012. The water level in well 36L02, which is screened within the Careaga Sand, illustrates a much greater seasonal fluctuation than is observed in 36L01. The water elevation in 36L02 dropped below 0.0 NAVD 88 in early June and remained below 0.0 NAVD 88 into early-October. The groundwater elevations observed in 36L02 in mid-September were the lowest on record.
- **NCMA/NMMA Boundary:** Well 32C03, which shows regular seasonal fluctuations, remained above 0.0 NAVD 88 throughout between 2017 and 2020; however, in 2021 and 2022 seasonal low water levels have dropped below 0.0 NAVD 88 in mid to late-summer and remained at a low elevation into the fourth quarter.

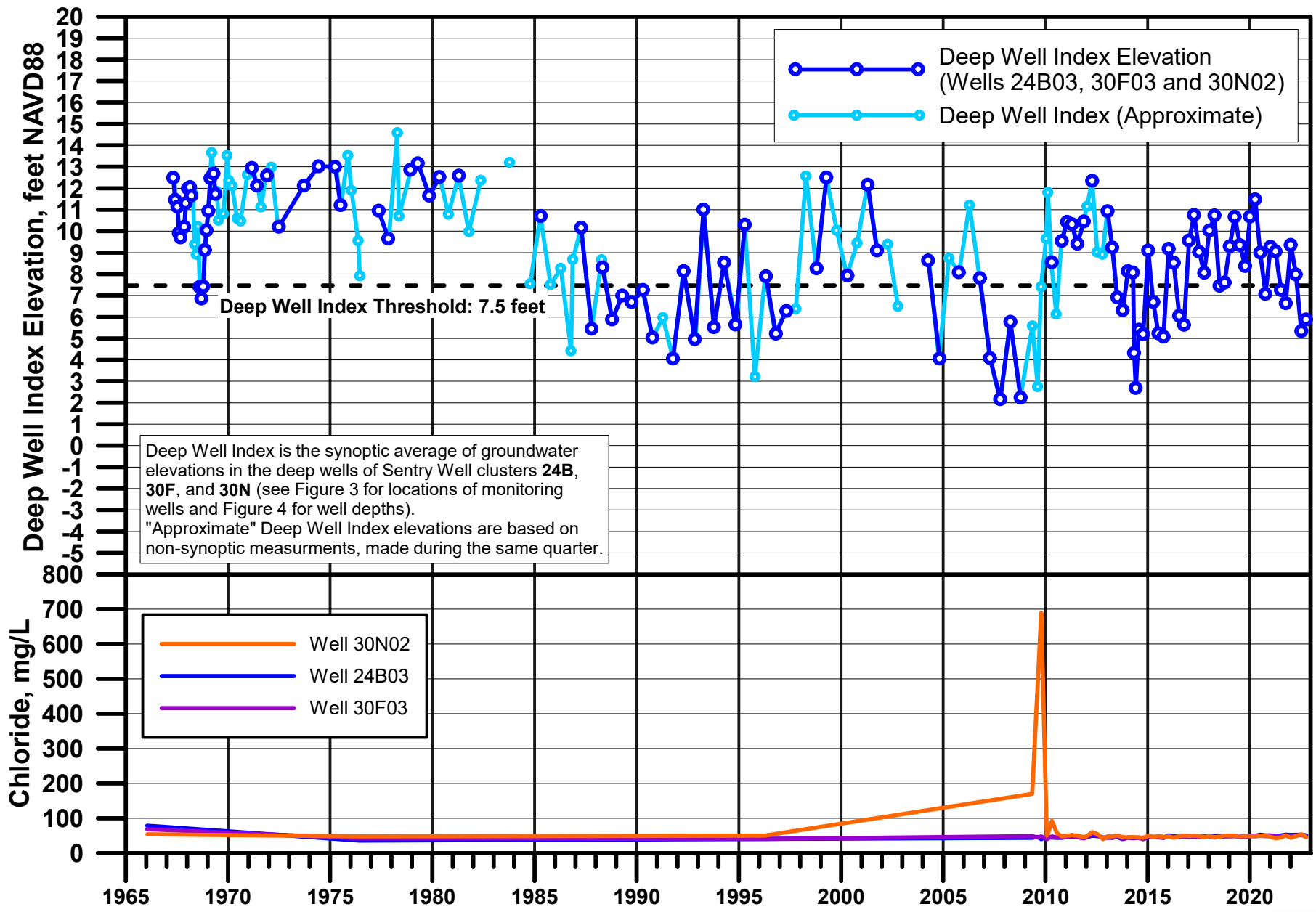

P:\Portland\672-Northern Cities Management Area\009-2022 Annual Report\03 AR\0 Admin Draft\Figures\Parts Fig 12 Hydrograph of Deep Well Index Level_with Approximate DWI data_v2

FIGURE 12. HYDROGRAPH OF DEEP WELL INDEX ELEVATION
 Northern Cities Management Area
 San Luis Obispo County, California

Notes:
 NAVD88 - North American Vertical Datum of 1988
 mg/L - milligrams per liter



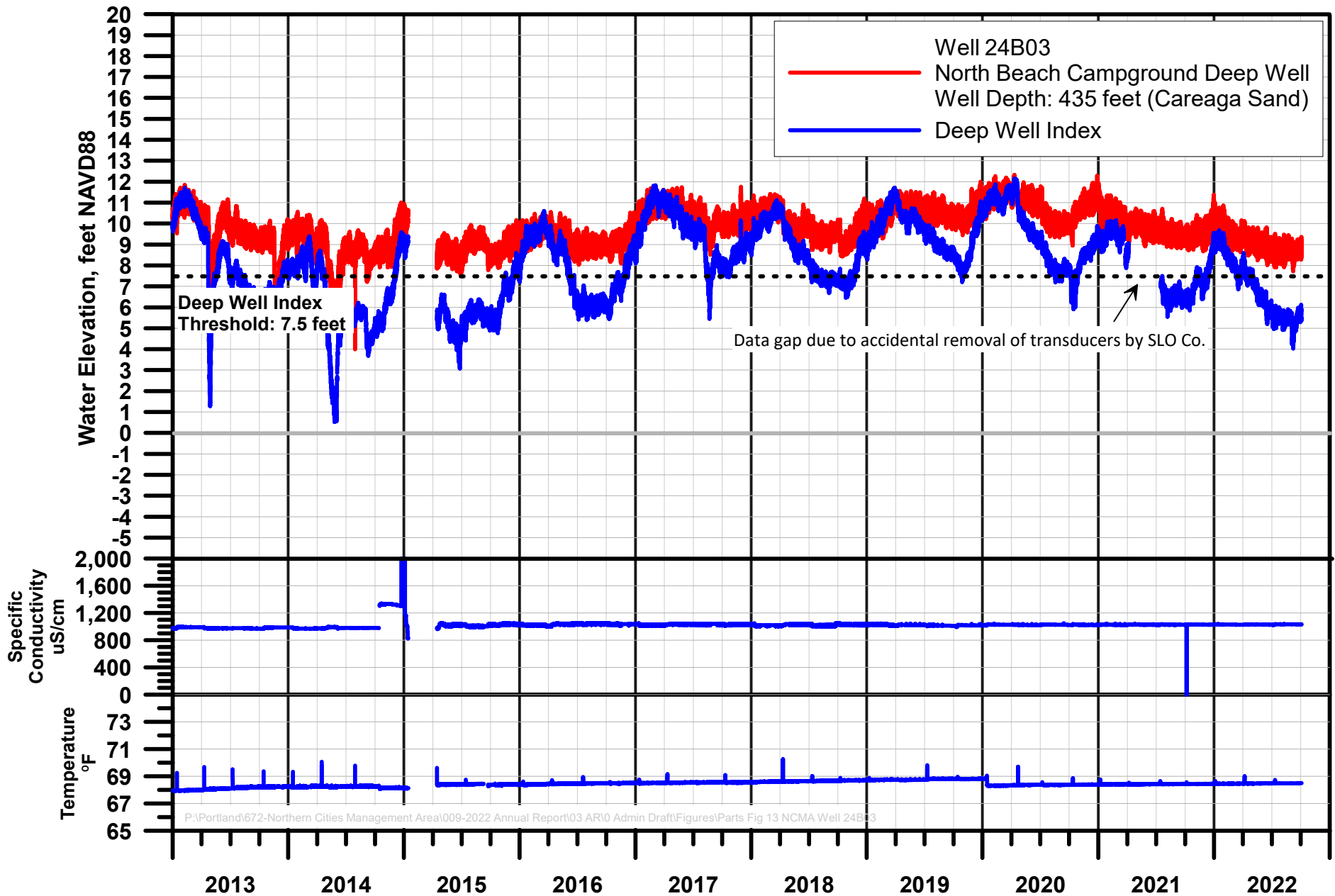

FIGURE 13. WATER ELEVATION, CONDUCTIVITY, AND TEMPERATURE, WELL 24B03

Northern Cities Management Area
 San Luis Obispo County, California

Notes:
 NAVD88 - North American Vertical Datum of 1988
 uS/cm - microsiemens per centimeter

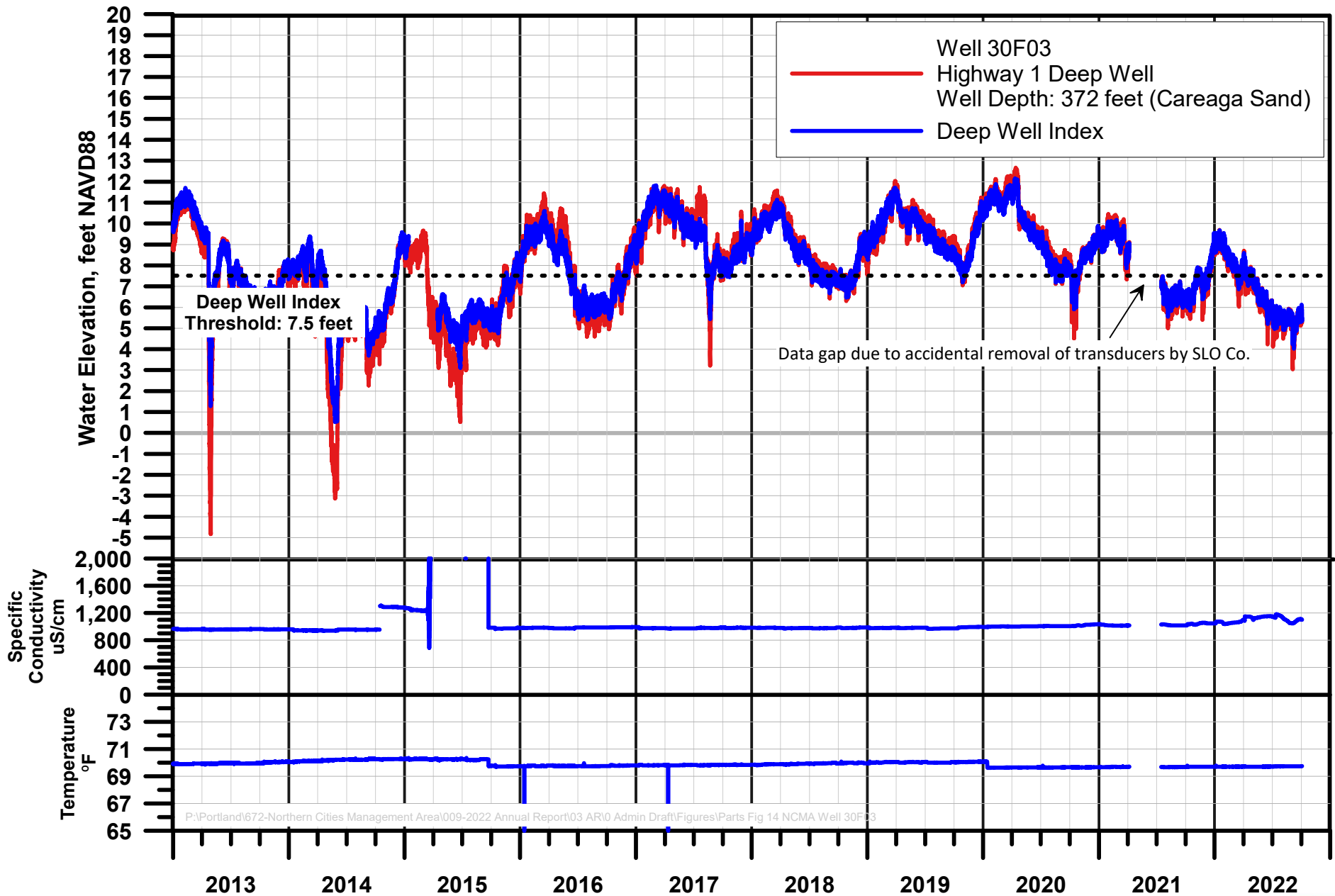

FIGURE 14. WATER ELEVATION, CONDUCTIVITY, AND TEMPERATURE, WELL 30F03

Northern Cities Management Area
 San Luis Obispo County, California

Notes:
 NAVD88 - North American Vertical Datum of 1988
 uS/cm - microsiemens per centimeter

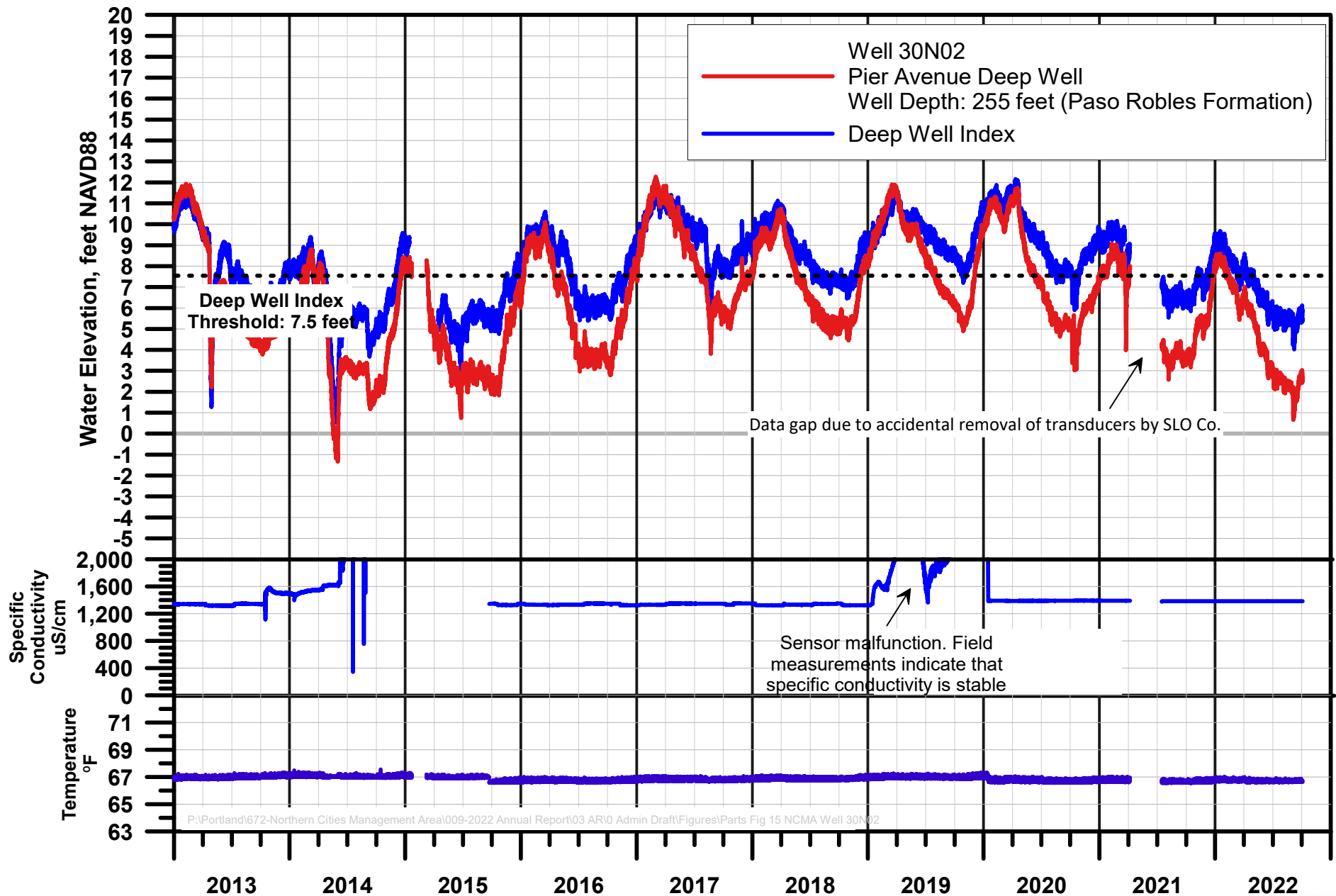
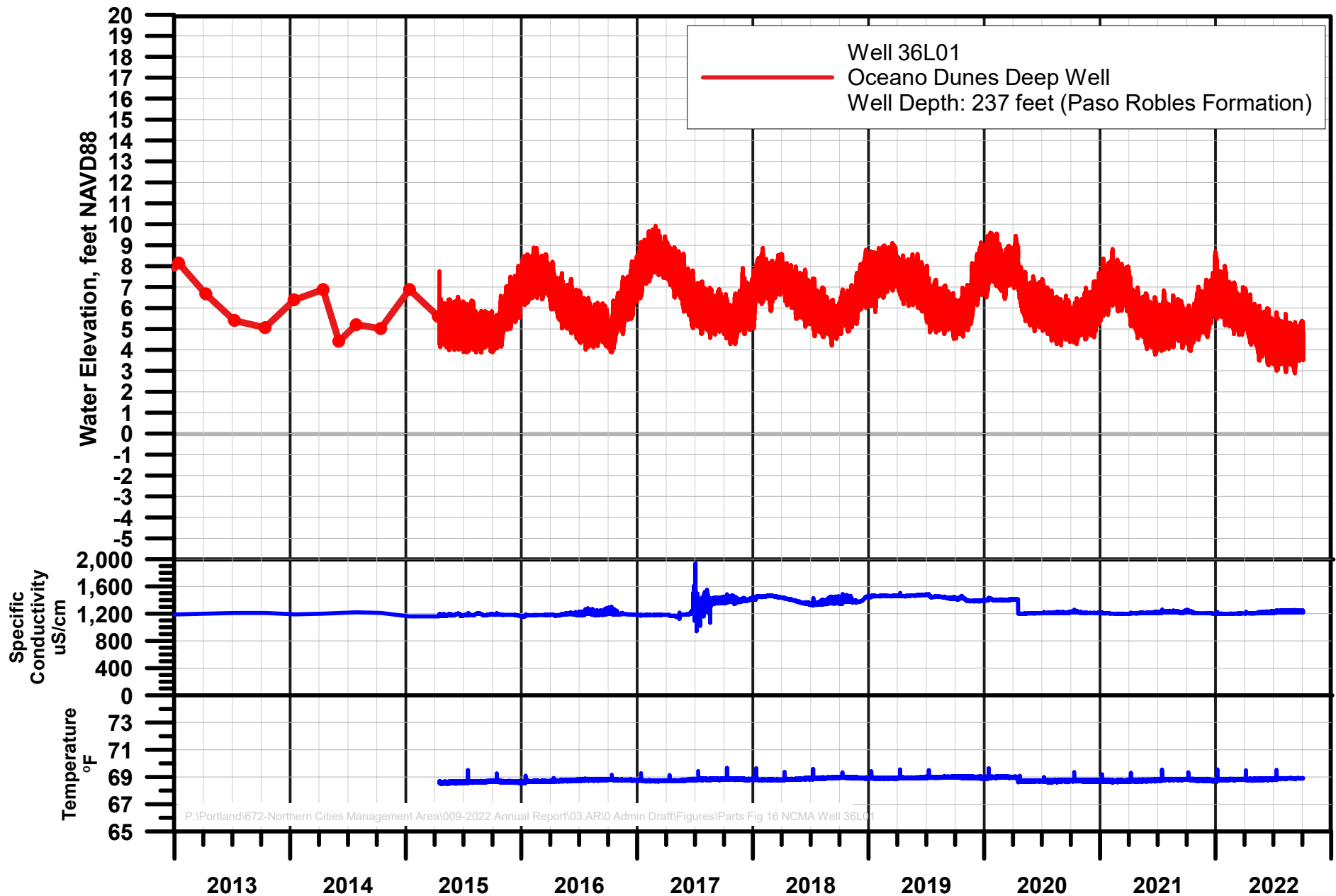

FIGURE 15. WATER ELEVATION, CONDUCTIVITY, AND TEMPERATURE, WELL 30N02

Northern Cities Management Area
 San Luis Obispo County, California

Notes:
 NAVD88 - North American Vertical Datum of 1988
 uS/cm - microsiemens per centimeter



P:\Portland\672-Northern Cities Management Area\009-2022 Annual Report\03 ARI\0 Admin Draft\Figures\Parts Fig 16 NCMA Well 36L01

FIGURE 16. WATER ELEVATION, CONDUCTIVITY, AND TEMPERATURE, WELL 36L01

Northern Cities Management Area
San Luis Obispo County, California

Notes:
NAVD88 - North American Vertical Datum of 1988
uS/cm - microsiemens per centimeter



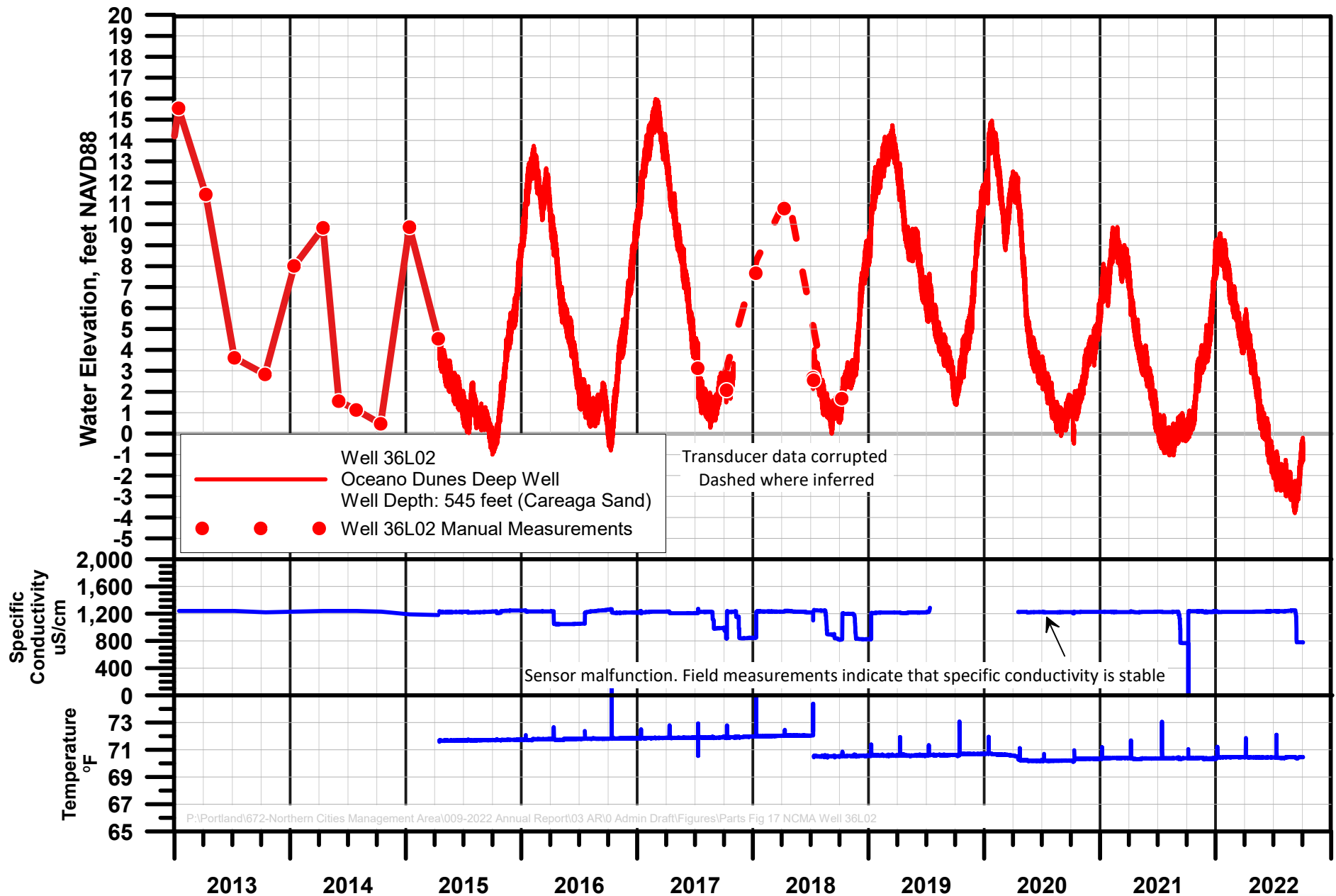

FIGURE 17. WATER ELEVATION, CONDUCTIVITY, AND TEMPERATURE, WELL 36L02
 Northern Cities Management Area
 San Luis Obispo County, California

Notes:
 NAVD88 - North American Vertical Datum of 1988
 uS/cm - microsiemens per centimeter

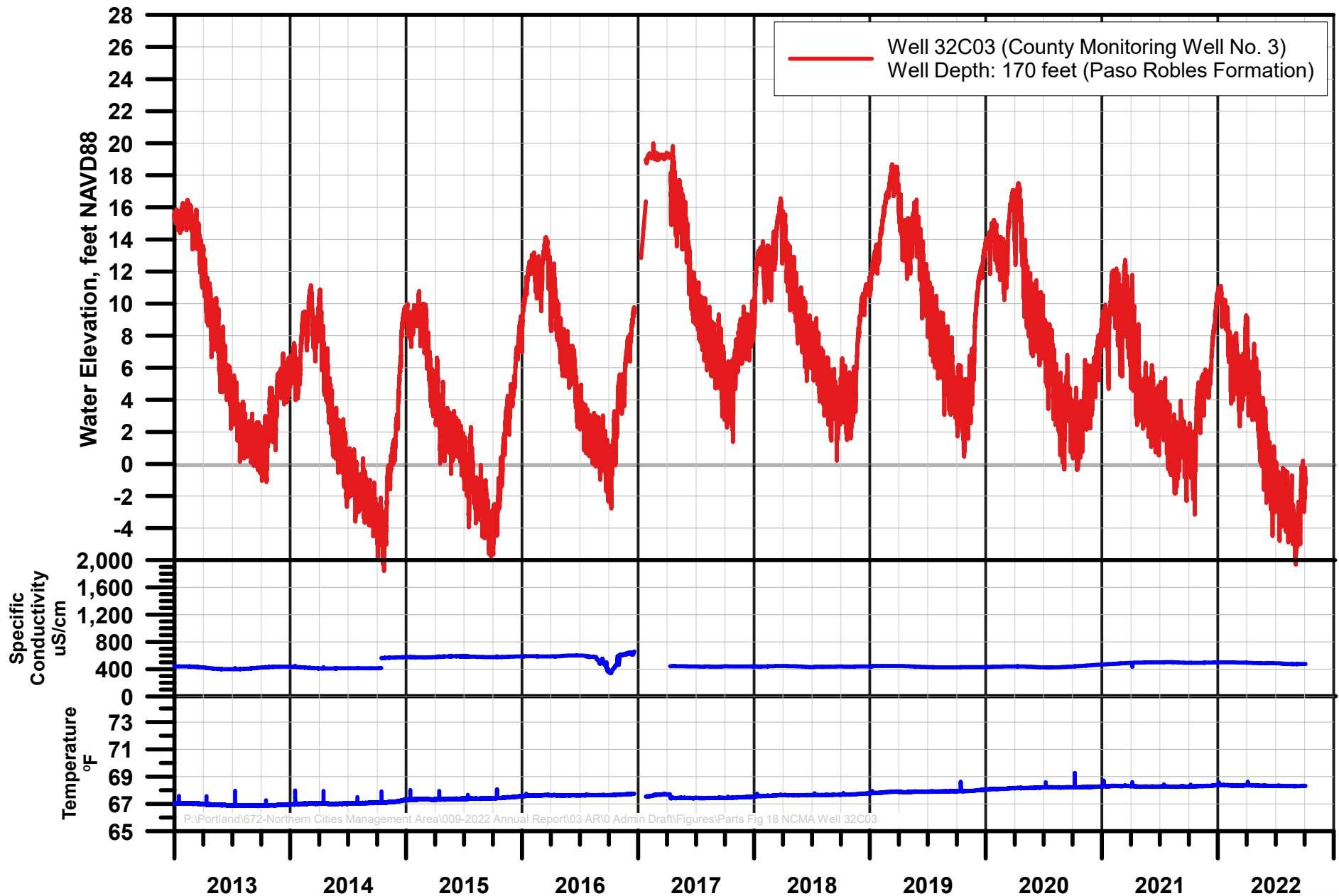

FIGURE 18. WATER ELEVATION, CONDUCTIVITY, AND TEMPERATURE, WELL 32C03

Northern Cities Management Area
San Luis Obispo County, California

Notes:
NAVD88 - North American Vertical Datum of 1988
uS/cm - microsiemens per centimeter

This page intentionally left blank for duplex printing.

3.2 Change in Groundwater in Storage

The relative change of groundwater levels and associated change in groundwater in storage in the NCMA portion of the SMRVGB between April 2021 and April 2022 were estimated using a comparison of water level contour maps created for these periods. Separate estimates of change in groundwater in storage were computed for both the deep aquifer system and for the alluvial aquifer and then summed together to represent the total NCMA estimated change in groundwater in storage. The comparison of the April water levels was chosen to comply with DWR reporting requirements and SGMA.

For each aquifer, the groundwater contour lines from each period were compared and the volumetric difference between the two periods was calculated. The results are presented in **Figure 19**, on **page 44**, below, and **Figure 20**, on **page 45**, below, which show contours of equal difference between April 2021 and April 2022 water elevations in the deep aquifer system and the alluvial aquifer, respectively. **Figure 19**, on **page 44**, below, shows that deep aquifer system water elevations decreased in some areas and increased in other areas across the NCMA. There was an overall positive net change in groundwater in storage in the deep aquifer. Larger deep aquifer water elevation increases are noted along the northeast boundary with NMMA, suggesting a substantial increase in subsurface recharge from Nipomo Mesa in 2022. **Figure 20**, on **page 45**, below, shows that increases in alluvial aquifer water elevations were concentrated in the southern portion of the Cienega Valley and one isolated area in the northern portion. There was an overall positive net change in groundwater in storage in the alluvial aquifer.

From the change of water levels maps, a volumetric change in groundwater in storage estimate was made for each aquifer, based on assumed aquifer properties,¹⁹ and then summed to represent the total NCMA estimated change in groundwater in storage. The net changes in groundwater levels in both aquifers represents a net increase of groundwater in storage from April 2021 to April 2022 of approximately 270 AF (compared to a net decrease of 1,400 AF during the previous year).

¹⁹ A storage coefficient of 0.02 was used for the deep aquifer system. This is representative of the Paso Robles Formation and Careaga Sand in the area, as documented in the SMGB Characterization Project (Fugro, 2015). A specific yield value for the alluvial aquifer of 0.09 was back-calculated using the 2019 estimated change in alluvial groundwater in storage represented by the calculated agricultural demand (see **Section 4.2.1**, below) and an alluvial groundwater elevation change map representing the total volume change that occurred between April 2019 and October 2019.

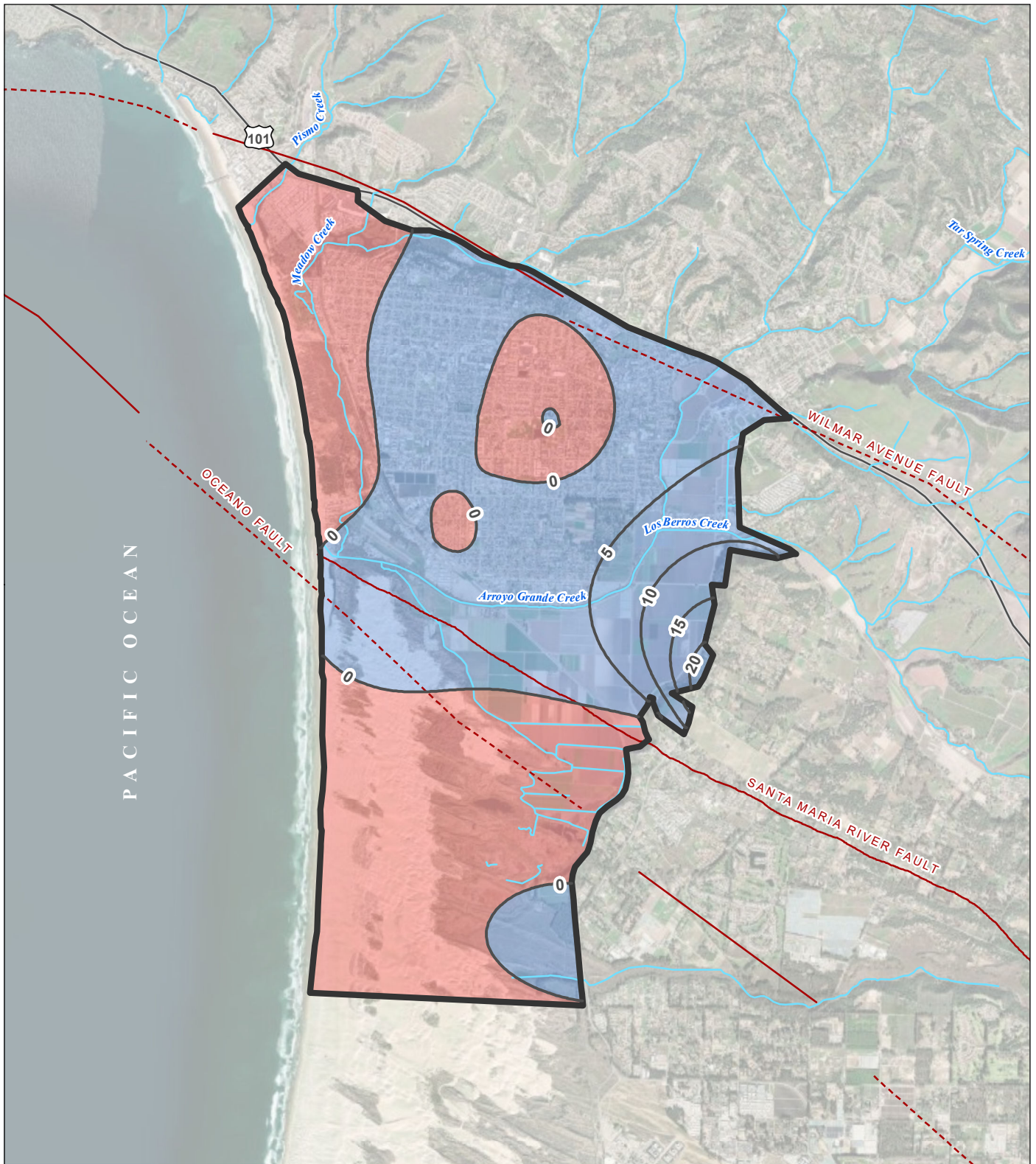

FIGURE 19

**Change in Groundwater Elevation, Deep Aquifer System
April 2021 to April 2022**

Northern Cities Management Area
San Luis Obispo County, California

LEGEND

- Contour of Equal Difference in Water Level, feet
- Area of Net Decline
- Area of Net Rise
- Fault (dashed where inferred)
- Interstate
- Watercourse

All Other Features

- Northern Cities Management Area

Date: February 2, 2023
 Data Sources: SLO County, USGS, NEMA and NMMA Agencies,
 California Geological Survey, ESRI, Maxar Imagery (2020)

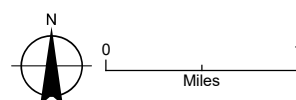

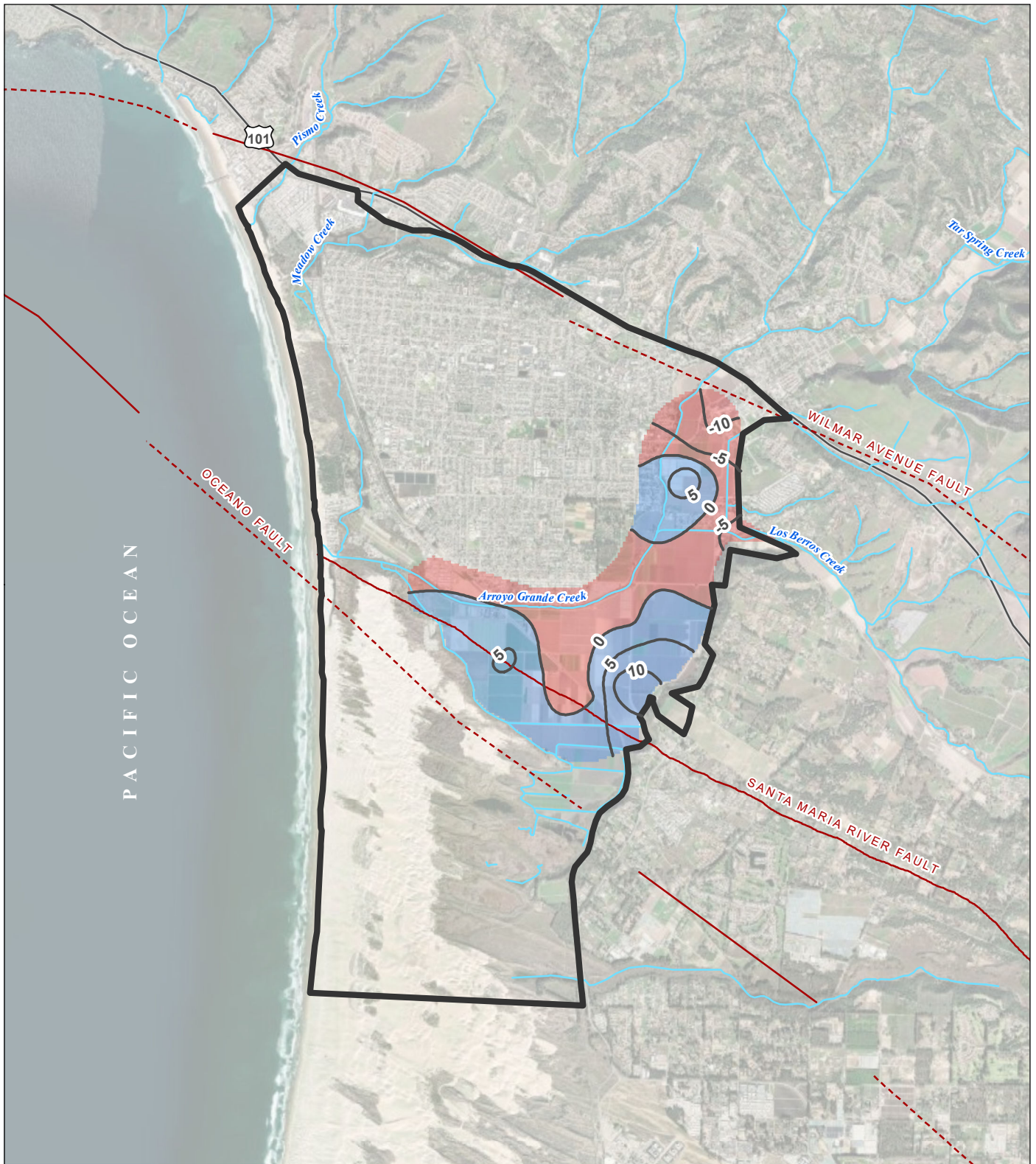







FIGURE 20

**Change in Groundwater Elevation, Alluvial Aquifer
April 2021 to April 2022**

Northern Cities Management Area
San Luis Obispo County, California

LEGEND

-  Contour of Equal Difference in Water Level, feet
-  Area of Net Decline
-  Area of Net Rise
-  Fault (dashed where inferred)
-  Interstate
-  Watercourse

All Other Features

-  Northern Cities Management Area

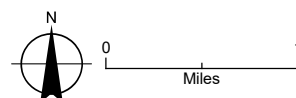

Date: February 2, 2023
Data Sources: SLO County, USGS, NCGMA and NMMA Agencies,
California Geological Survey, ESRI, Maxar Imagery (2020)

This page intentionally left blank for duplex printing.

3.3 Water Quality

Water is used in several ways in the NCMA, and each use requires a certain minimum water quality. Because contaminants from seawater intrusion or from anthropogenic sources can potentially impact the quality of water in the aquifer, water quality is monitored at each of the sentry well locations in the NCMA and County Monitoring Well No. 3 (32C03).

3.3.1 Quarterly Groundwater Monitoring

Quarterly groundwater monitoring events occurred in January, April, July, and October 2022. During each event, depths to groundwater were measured, and wells were sampled using procedures, sampling equipment, and in-field sample preservation protocol pursuant to ASTM International Standard D4448-01. The water quality data from these events and historical data from these wells are provided in Appendix A. Graphs of historical chloride and total dissolved solids (TDS) concentrations over time are presented in **Figure 21**, on **page 48**, below, and **Figure 22**, on **page 49**, below, respectively, to monitor for trends that may aid in the detection of impending seawater intrusion.

The historical water quality data show that concentration levels of chlorides and TDS, as well as other constituents, have remained relatively stable within a very narrow historical range since 2009. Improved management of municipal groundwater use, due to an overall reduction in pumping since 2009, has likely contributed to the past several years of relatively stable groundwater quality.

In the first quarter of 2022 water quality results in OCSD MW-Yellow exhibited a change of water quality type when compared to historical records. Due to the unusual Q1 water quality results in OCSD MW-Yellow the well was resampled in February 2022. Results from the re-sample analysis confirm the Q1 shift in water quality in OCSD MW-Yellow. Considering the nearly identical water quality results between the OCSD MW-Yellow and MW-Blue wells, it was concluded that the well casing in the MW-Yellow completion has become compromised and open to the formation within a similar strata as the MW-Blue perforated interval (~190 to 265 feet below ground surface). Therefore, the MW-Yellow well completion is no longer representative of the 625 to 645 feet below ground surface interval of the Careaga Sand (see **Figure 2**, on **page 9**, above) and has been removed from the NCMA monitoring program. In the second quarter of 2022 MW-Yellow was sounded to its full depth of completion (645 feet), indicating that the well casing has not yet fully collapsed. Well abandonment for the MW-Yellow completion should be considered before further deterioration occurs.

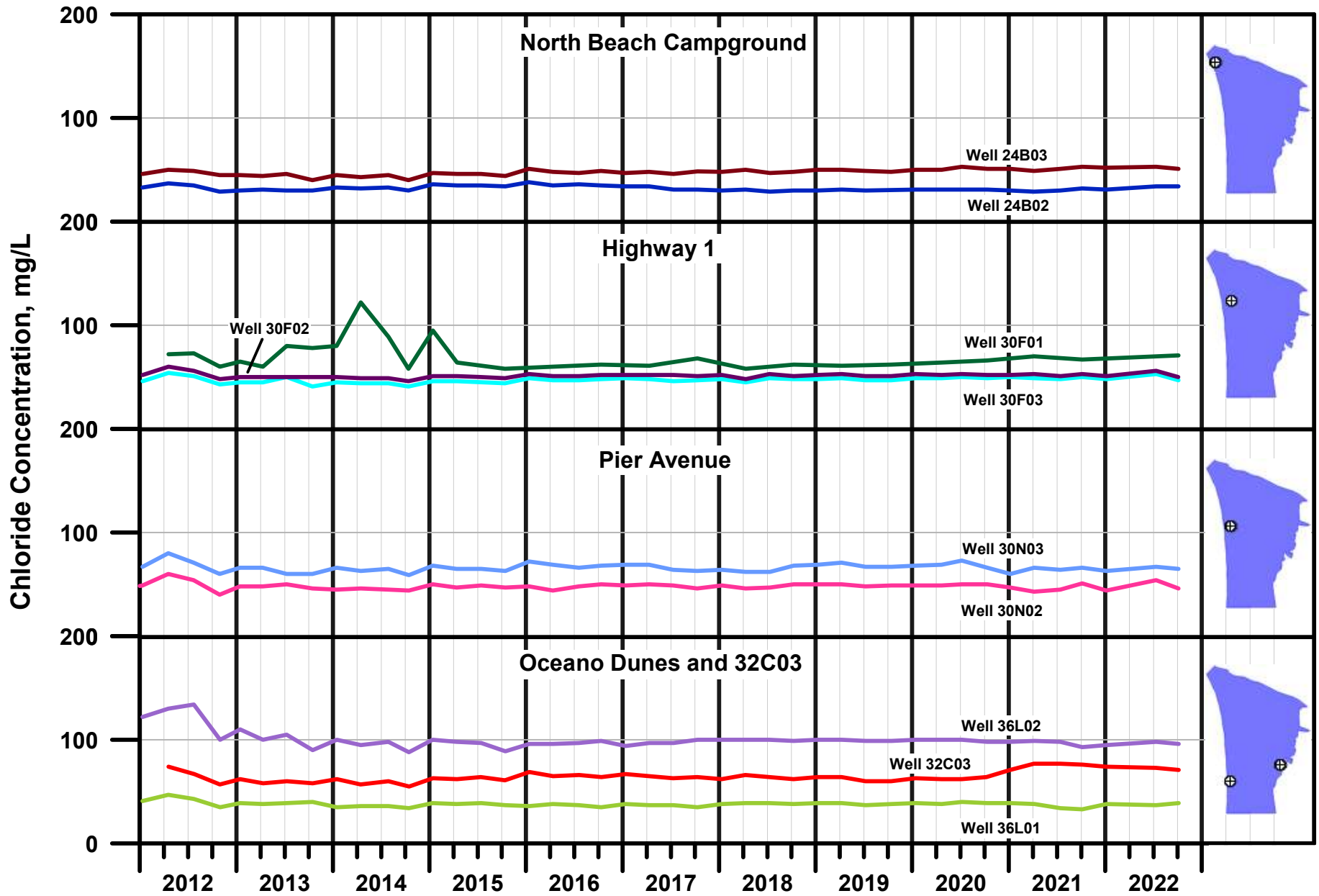

P:\Portland\672-Northern Cities Management Area\009-2022 Annual Report\03 AR\0 Admin Draft\Figures\Parts Fig 21 NCMA Chloride Grouped

FIGURE 21. CHLORIDE CONCENTRATIONS IN MONITORING WELLS
 Northern Cities Management Area
 San Luis Obispo County, California

Notes:
 mg/L - milligrams per liter



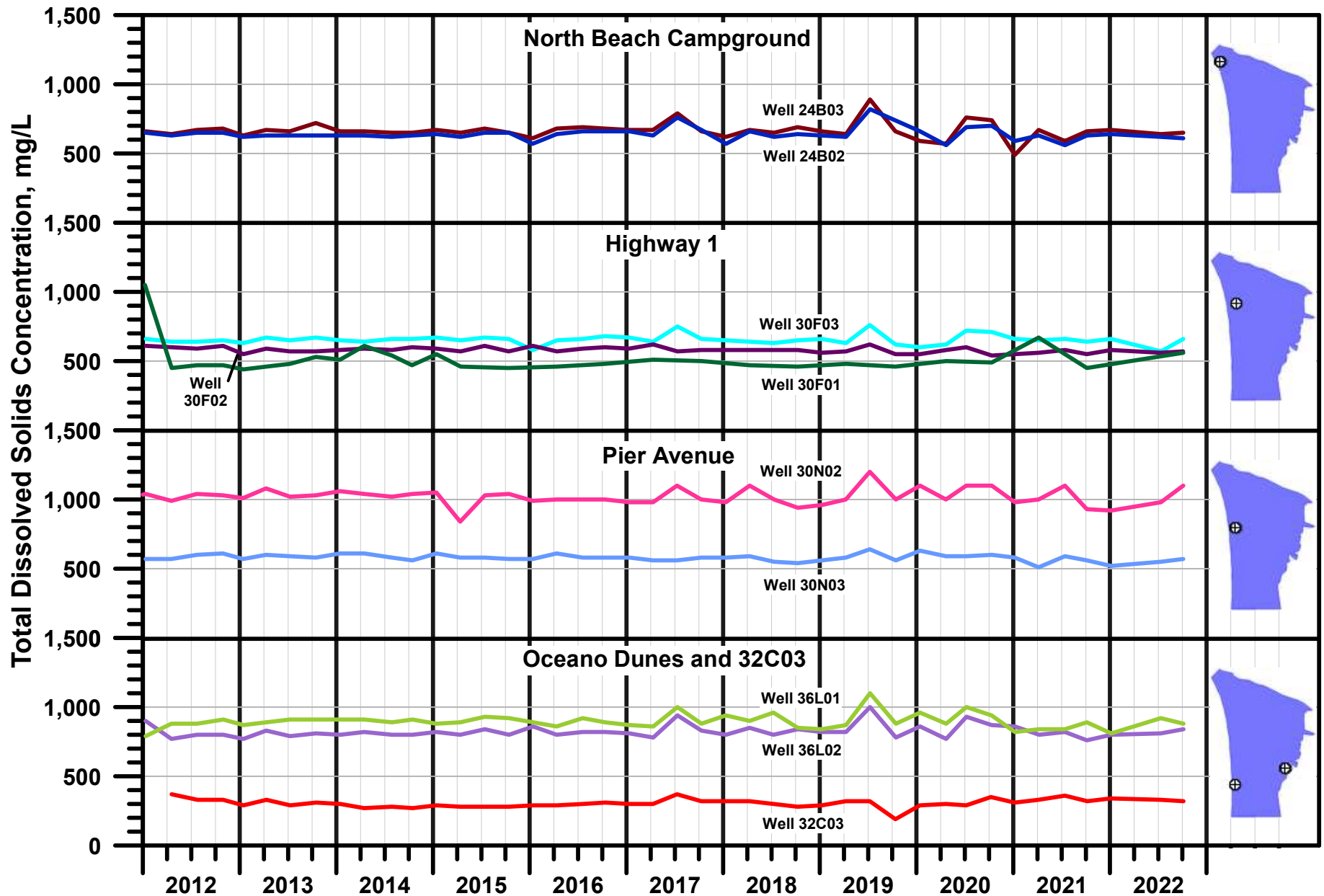

P:\Portland\672-Northern Cities Management Area\009-2022 Annual Report\03 AR\0 Admin Draft\Figures\Parts Fig 22 NCMA TDS Grouped

FIGURE 22. TOTAL DISSOLVED SOLIDS CONCENTRATIONS IN MONITORING WELLS
 Northern Cities Management Area
 San Luis Obispo County, California

Notes:
 mg/L - milligrams per liter



3.3.2 Analytical Results Summary

Analytical results of key water quality data, including chloride, TDS, and sodium, were generally consistent with historical concentrations and observed ranges of constituent concentrations during 2022. In general, no water quality results were observed that are a cause of concern.

Figure 23A through **D**, beginning on **page 52**, below, are a set of Piper diagrams, representing groundwater sampling results from each of the quarterly sampling events in 2022. The Piper diagram provides a means of presenting the relative abundance of common ions (cations and anions) of each water quality sample. The relative abundance of common ions in each water quality sample, including cations; sodium, calcium, magnesium, and potassium, and anions; bicarbonate, chloride, and sulfate, determine the ‘water quality type’ of the sample. Examples of different water quality types include ‘calcium-magnesium-sulfate’ type (i.e., 30N02 and 36L01), ‘sodium-chloride’ type (i.e., 32C03), and ‘calcium-bicarbonate’ type (all remaining monitored wells). The Piper diagrams (**Figure 23A–D**, beginning on **page 52**, below) show the quarterly 2022 water quality results, which generally fall into these three water quality type groupings. The relative abundance of common ions found in seawater is presented as a red “X” on the Piper diagrams for reference purposes. Well 32C03 generally demonstrates the most similar signature to seawater; however, the total dissolved solids present in 32C03 are more than two orders of magnitude lower than that of seawater²⁰. In the event of possible future incipient seawater intrusion, a migration towards the seawater base (red “X”) would be expected for the affected well(s) on the Piper diagram.

Three separate water quality types are found in the monitoring wells:

1. The Pier Avenue deep well (30N02), screened in the Paso Robles Formation from 175 to 255 feet bgs, and Oceano Dunes intermediate well (36L01), screened in the Paso Robles Formation from 227 to 237 feet bgs, are screened in the same production zone. This is despite their different nomenclature as “deep” compared with “intermediate” wells. Relative to the other wells in the area, these two wells are high in sulfates and have calcium-magnesium-sulfate-rich water. Both wells are relatively low in chloride. This is significant because this zone, and well 30N02, was the site of an apparent seawater intrusion event in 2009–2010.
2. The County Monitoring Well No. 3 (32C03), screened from 90 to 170 feet bgs, in the Paso Robles Formation, has an apparent water quality that is different than any of the other wells in the area. It is relatively high in sodium, chloride, and potassium. Its location in the right quadrant of the diamond-shaped part of the Piper diagram (**Figure 23A–D**, beginning on **page 52**, below) commonly characterizes a sodium-chloride-rich groundwater representative of marine or deep ancient groundwater, even though it is a relatively shallow well and screened within the Paso Robles Formation, a Plio-Pleistocene-age alluvial deposit.
3. All of the other wells in the monitoring network fall into the third category of groundwater water quality. These wells are all generally a calcium-bicarbonate groundwater that is commonly associated with shallow groundwater. This grouping of water quality represents groundwater from wells that are screened in both the Paso Robles Formation and the Careaga Sand (wells 24B03, 30F03, and 36L02 are screened in the Careaga Sand; the others are screened in the Paso Robles Formation).

None of the water quality results from monitoring wells throughout 2021 indicate an incipient episode or immediate threat of seawater intrusion. There have been no water quality results indicative of seawater intrusion since the decline of TDS, sodium, and chloride concentrations detected in Paso Robles Formation

²⁰ The concentration of TDS in well 32C03 is generally the lowest out of all 16 historically monitored wells in NCMA.

wells 30N02, 30N03, and OCSD MW-Blue following the 2009–2010 seasons. No indications of seawater intrusion have been observed in wells screened in the underlying Careaga Sand. At this time, without additional offshore data, the precise location of the interface or mixing zone is not known and will not be known unless and until it intercepts a monitoring well. However, the airborne electromagnetic survey conducted in 2020 (Ramboll, 2022) indicates that no seawater intrusion was occurring in the deep aquifer system at the time of the survey, and that the interface generally conformed to the Ghyben-Herzberg ratio.²¹

²¹ Under normal conditions, the higher density of saltwater causes it to move into coastal aquifers in a wedge shape under the freshwater. The shape of the saltwater wedge is described by the Ghyben–Herzberg ratio which states that, for every foot of fresh water in an unconfined aquifer above sea level, there will be forty feet of fresh water in the aquifer below sea level (Ploessel, 1982).

Piper Diagram - NCMA Q1 2022

EXPLANATION

- 24B02
- 24B03
- ▲ 30F02
- △ 30F03
- ▼ 30N02
- ▽ 30N03
- 36L01
- 36L02
- ☆ 31H11
- ⊕ 32C03
- × Seawater Base

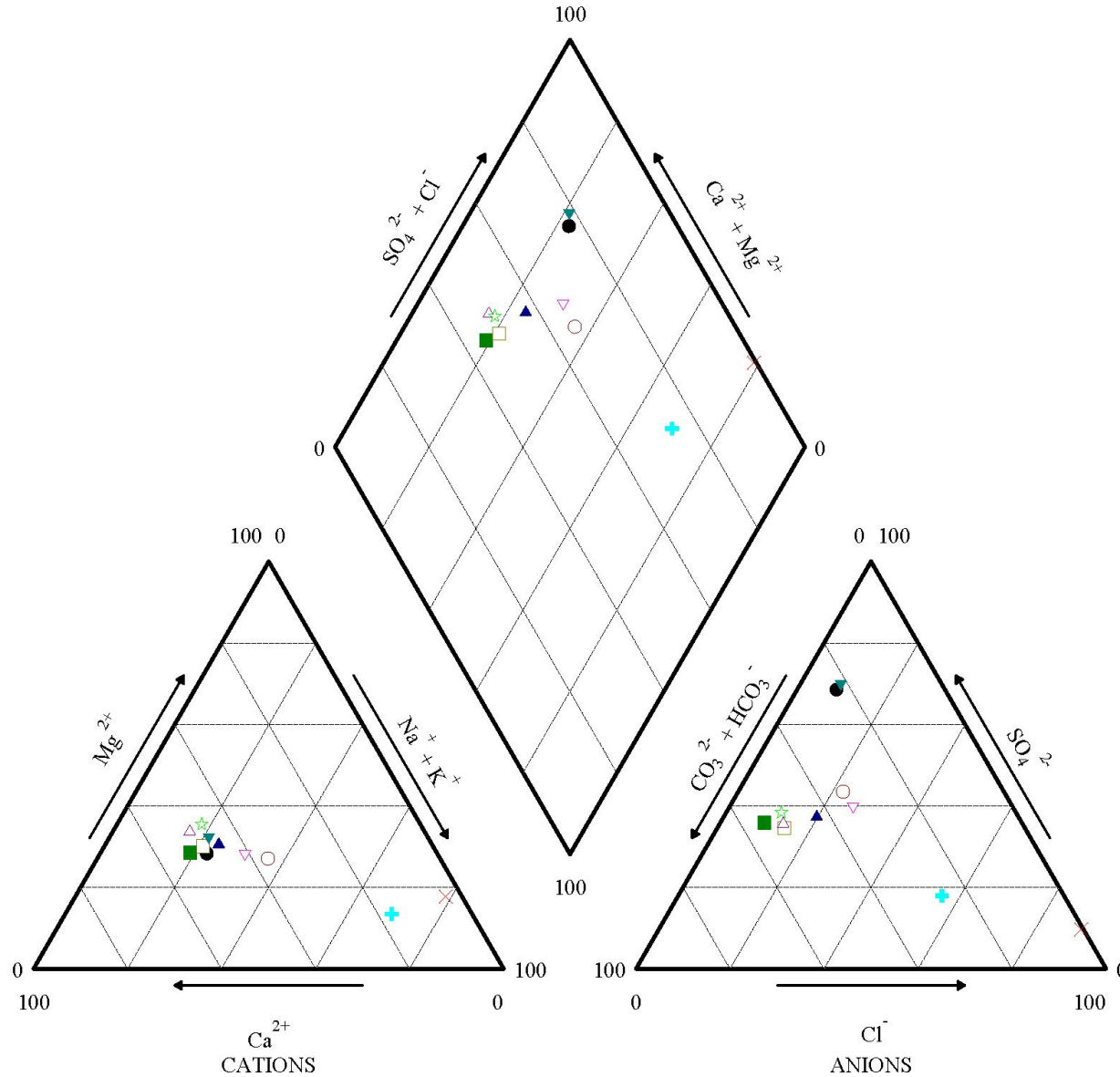

FIGURE 23A.
PIPER DIAGRAMS OF WATER QUALITY IN SELECT MONITORING WELLS - 2022 Q1 RESULTS
 Northern Cities Management Area
 San Luis Obispo County, California

Piper Diagram - NCMA Q2 2022

EXPLANATION

- 24B02
- 24B03
- ▲ 30F02
- △ 30F03
- ▼ 30N02
- ▽ 30N03
- 36L01
- 36L02
- ☆ 31H11
- ⊕ 32C03
- × Seawater Base

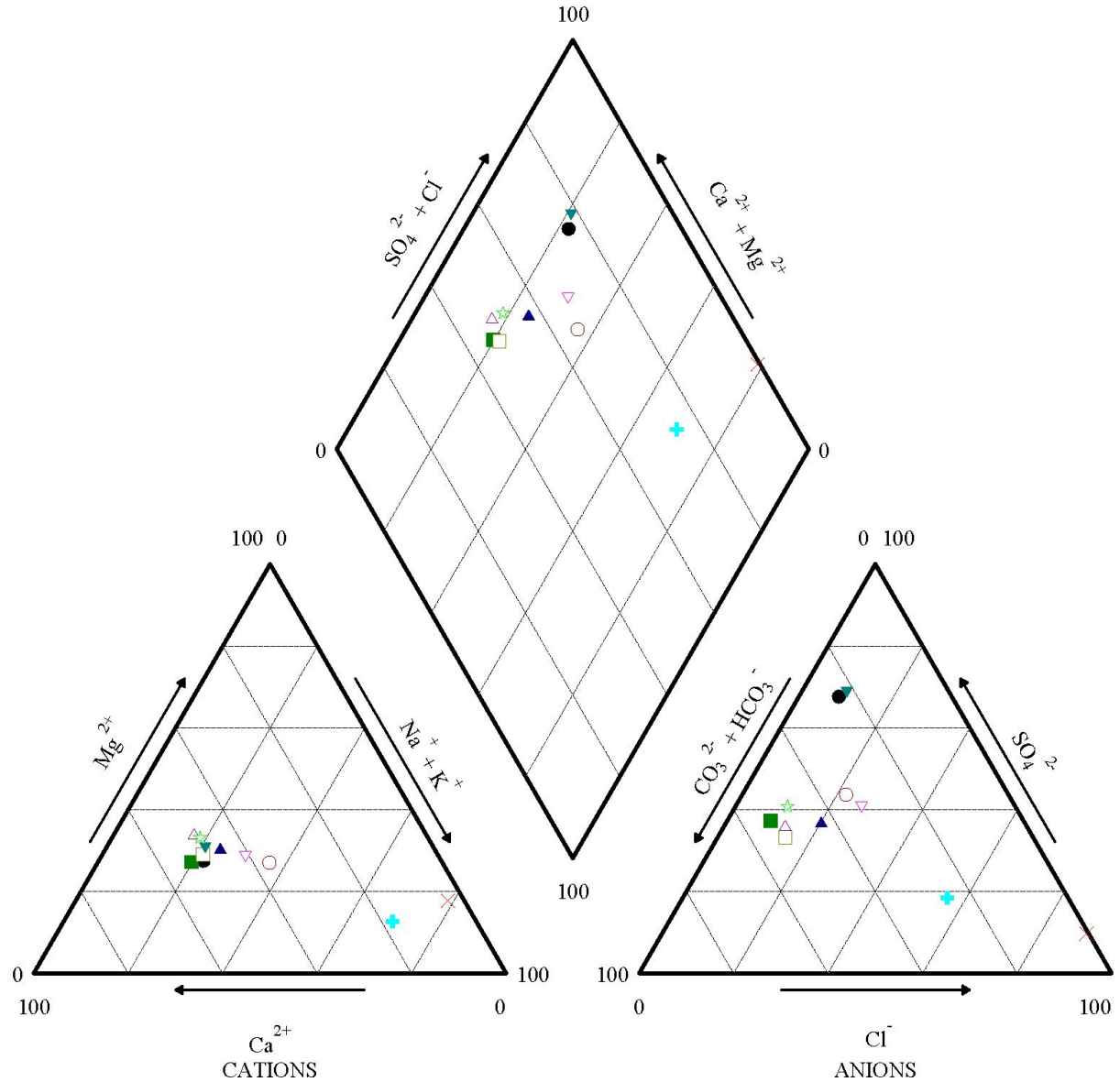

FIGURE 23B.
PIPER DIAGRAMS OF WATER QUALITY IN SELECT MONITORING WELLS - 2022 Q2 RESULTS
 Northern Cities Management Area
 San Luis Obispo County, California

Piper Diagram - NCMA Q3 2022

EXPLANATION

- 24B02
- 24B03
- ▲ 30F02
- △ 30F03
- ▼ 30N02
- ▽ 30N03
- 36L01
- 36L02
- ☆ 31H11
- ⊕ 32C03
- × Seawater Base

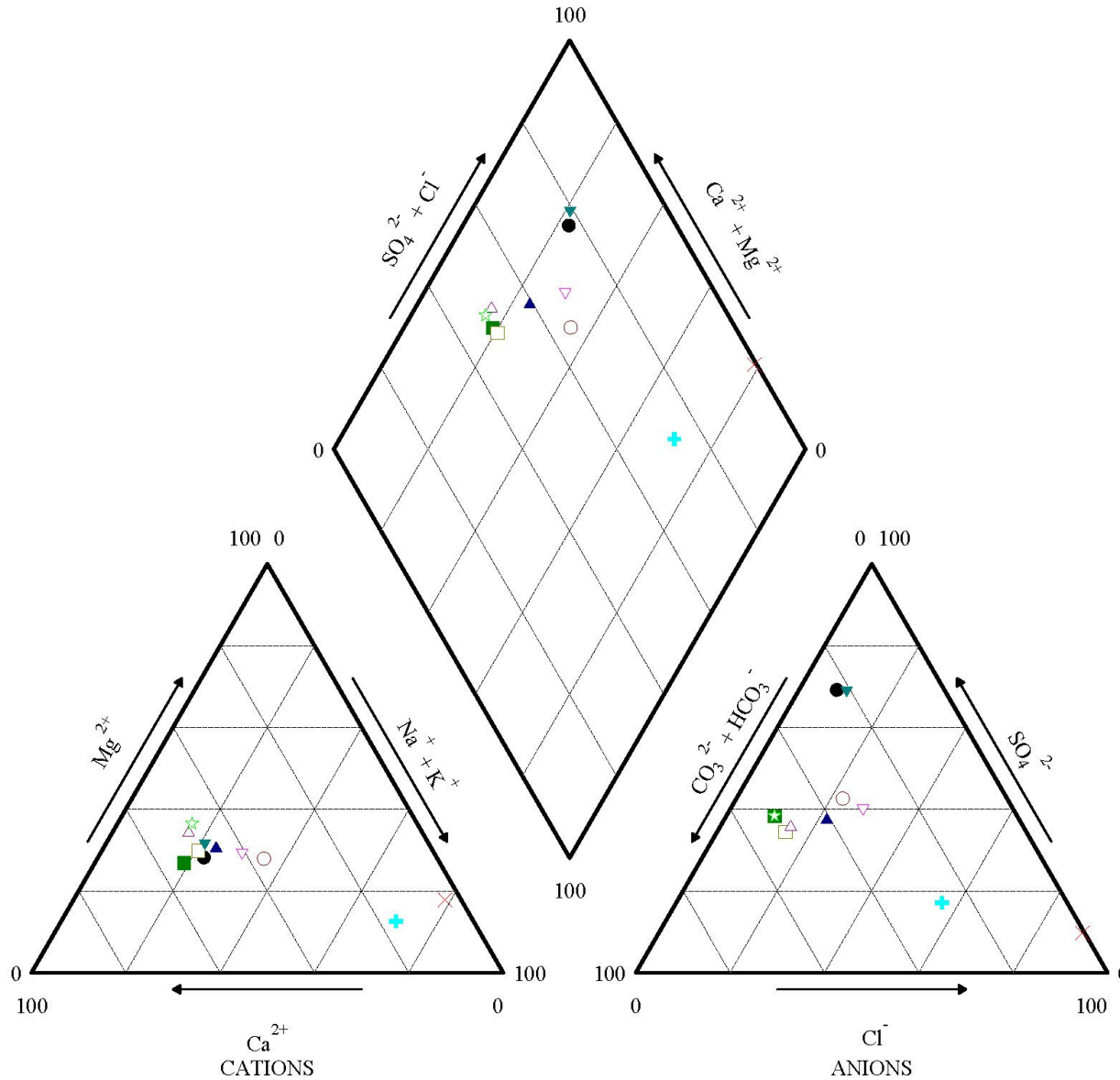

FIGURE 23C.
PIPER DIAGRAMS OF WATER QUALITY IN SELECT MONITORING WELLS - 2022 Q3 RESULTS
 Northern Cities Management Area
 San Luis Obispo County, California

Piper Diagram - NCMA Q4 2022

EXPLANATION

- 24B02
- 24B03
- ▲ 30F02
- △ 30F03
- ▼ 30N02
- ▽ 30N03
- 36L01
- 36L02
- ☆ 31H11
- ⊕ 32C03
- ⊗ Seawater Base

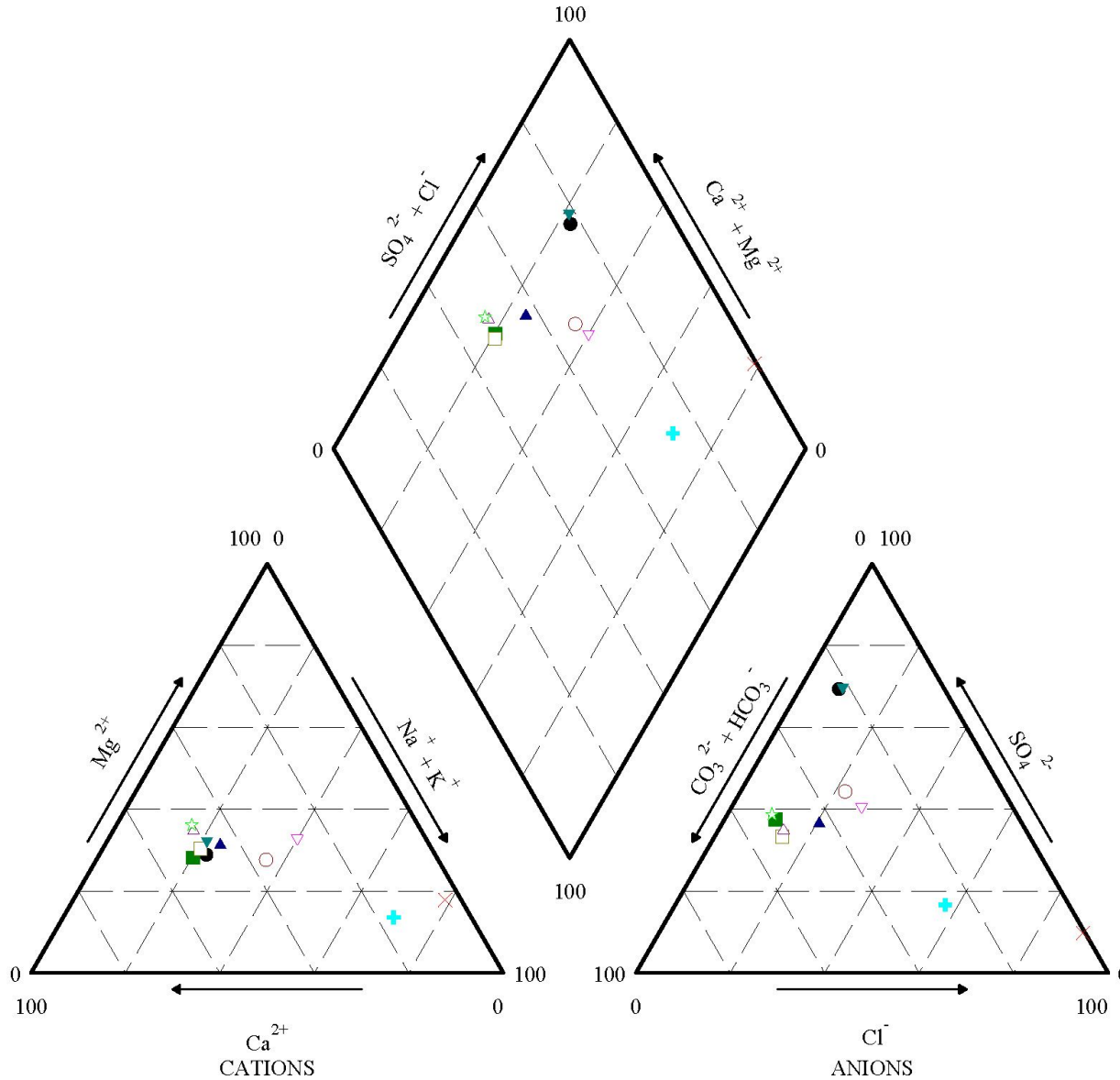

FIGURE 23D.
PIPER DIAGRAMS OF WATER QUALITY IN SELECT MONITORING WELLS - 2022 Q4 RESULTS
 Northern Cities Management Area
 San Luis Obispo County, California

This page intentionally left blank for duplex printing.

SECTION 4: Water Supply and Production/Delivery

4.1 Water Supply

The NCMA water supply consists of three major sources, including Lopez Lake, the SWP, and groundwater. Each source of supply has a defined delivery volume that varies from year to year.

4.1.1 Lopez Lake

The Lopez Project consists of Lopez Lake, Lopez Dam, Lopez Terminal Reservoir, and Lopez Water Treatment Plant and is operated by SLOFCWCD Zone 3. SLOFCWCD Zone 3 provides treated water directly to the Zone 3 contractors and releases water to Arroyo Grande Creek for habitat conservation and agricultural use. The Zone 3 contractors include Arroyo Grande, Grover Beach, Pismo Beach, OCSD, and CSA 12, which serves Avila Beach and is not in the NCMA.

The operational safe yield of Lopez Lake is 8,730 acre-feet per year (AFY), which reflects the amount of sustainable water supply. Of this, 4,530 AFY is apportioned to the contractors and 4,200 AFY is reserved for downstream releases to maintain flows in Arroyo Grande Creek and provide groundwater recharge. New this year is the ability of the Zone 3 contractors to store unused entitlement water and downstream release water in the reservoir for later use (see further details in **Section 7.2.1**, below). The 2022 SLOFCWCD Zone 3 entitlements are shown in **Table 2**, below.

Table 2. Lopez Lake (SLOFCWCD Zone 3 Contractors) Water Entitlements (AFY)

Contractor	Contract Water Entitlement (AFY)
City of Arroyo Grande	2,290
City of Grover Beach	800
City of Pismo Beach	892
OCSD	303
CSA 12 (not in NCMA)	245
Total	4,530
Downstream Releases	4,200
Safe Yield of Lopez Lake	8,730

Notes

AFY = acre-feet per year CSA = County Service Area OCSD = Oceano Community Services District
SLOFCWCD = County of San Luis Obispo Flood Control & Water Conservation District
NCMA = Northern Cities Management Area

In December 2014, SLOFCWCD Zone 3 adopted the Low Reservoir Response Plan (LRRP). The LRRP establishes actions that SLOFCWCD Zone 3 can take when the amount of water in storage in the reservoir drops below 20,000 AF, provided that the SLOFCWCD Board of Supervisors declares a drought emergency. The purpose of the LRRP is to limit downstream releases and municipal diversions from Lopez Lake to preserve water within the reservoir, above the minimum pool, for a minimum of 3 to 4 years under drought conditions.

The reduction strategies for the LRRP are tied to the amount of water in the reservoir. As the amount of water in the reservoir drops below the triggers (20,000; 15,000; 10,000; 5,000; and 4,000 AF), the hydrologic conditions are reviewed, and adaptive management is used to meet the LRRP objectives. The municipal diversions are to be reduced according to the strategies shown in **Table 3**, below.

Table 3. Lopez Lake Municipal Diversion LRRP Reduction Strategy

Amount of Water in Storage (AF)	Municipal Diversion	
	Reduction	AFY
20,000	0%	4,530
15,000	10%	4,077
10,000	20%	3,624
5,000	35%	2,941
4,000	100%	0

Notes

AF= acre-feet AFY = acre-feet per year

The initial prescribed actions after the LRRP is enacted include (1) reductions in entitlement water deliveries; (2) reductions in downstream releases; (3) no new allocations of surplus water from unreleased downstream releases; and (4) extension of time that agencies can take delivery of existing unused water throughout the duration of the drought emergency, subject to evaporation losses if the water is not used in the year of original allocation. Included in the LRRP is an adaptive management provision that allows the initial prescribed actions to be modified and adapted to the specific drought conditions.

The initial prescribed actions with respect to downstream releases are that they should be reduced according to the strategies described in **Table 4**, below. The release strategies represent the maximum amount of water that can be released. The SLOFCWCD Zone 3 controls the timing of the reduced releases to meet the needs of the agricultural stakeholders and to address environmental requirements.

Table 4. Lopez Lake Downstream Release LRRP Reduction Strategy

Amount of Water in Storage (AF)	Downstream Release	
	Reduction	AFY
20,000	9.5%	3,800
15,000	9.5%	3,800
10,000	75.6%	1,026
5,000	92.9%	300
4,000	100%	0

Notes

AF= acre-feet AFY = acre-feet per year

The LRRP was put into effect on April 1, 2015. Throughout 2015 and all of 2016, SLOFCWCD Zone 3 operated Lopez Lake pursuant to the 15,000 AF diversion reduction trigger that required a 10 percent reduction in municipal diversions. The 10,000 AF trigger requiring a 20 percent reduction was avoided in 2016 because the agencies enacted mandatory water conservation measures and voluntarily reduced municipal diversions from Lopez Lake by 20 percent. Lopez Lake recovered from a low of 11,000 AF in storage to a peak of more than 30,000 AF in May 2017, ending with approximately 25,000 AF at the start of 2018 because of the relatively heavy rainfall year of late 2016 and early 2017. Although contractually the LRRP is no longer in effect when both triggers are rescinded (i.e., the Board of Supervisors declaration of water emergency and reduction of reservoir levels to below 20,000 AF), the SLOFCWCD Zone 3 agencies resolved to keep the LRRP

in effect. Because the reservoir volume was above 20,000 AF, no mandatory reductions in municipal deliveries were required in 2017, 2018, or 2019. In 2020, the reservoir storage level stayed above 20,000 AF until December, when it reached a level of 19,826 AF. The LRRP was not activated during 2020.

In 2021, the high reservoir storage level occurred in January, at 19,874 AF. The reservoir storage level declined throughout most of 2021, reaching a low point of 14,174 AF in November. With the declining reservoir storage approaching the 15,000 AF trigger level, the Board of Supervisors voted on August 24, 2021, to enact the LRRP and the initial prescribed action of a 10 percent municipal entitlement reductions (retroactive to April 2021) was put in place. 2021 ended with reservoir storage at just under 15,000 AF. On July 21, 2022 the Zone 3 Advisory Committee endorsed a 20 percent municipal entitlement reduction (retroactive to April 2022) in anticipation of reaching the 10,000 AF trigger of the LRRP. Throughout 2022 reservoir levels continued to drop until reaching a low point of 10,837 AF on December 10, 2022. Above normal precipitation occurring during the second half of December resulted in reservoir levels recovering to 11,690 AF by the end of 2022. The LRRP remained in effect with 20 percent municipal entitlement reductions through the end of 2022.

The total deliveries from Lopez Lake in 2022 was 5,248 AF, of which 2,936 AF were delivered to NCMA contractors, 75 AF were delivered to CSA 12, and 2,237 AF were released downstream to maintain flow in Arroyo Grande Creek (Table 5, below).

When management of releases results in a portion of the 4,200 AFY remaining in the reservoir, or the contractors do not use their full entitlement for the year, the water is offered to the contractors as surplus water. Surplus water deliveries to the NCMA agencies in 2022 equaled 101 AF (Table 5, below).

Table 5. Lopez Lake Deliveries, 2022

Contractor	2022 Entitlement Usage (AF)	2022 Surplus Usage (AF)	2022 Total Lopez Lake Water Delivery (AF)
Arroyo Grande	1,790	32	1,822
Grover Beach	711	69	780
Pismo Beach	334	0	334
OCSD	0	0	0
Total NCMA 2021 Delivery	2,835	101	2,936
CSA 12 (not in NCMA)	75	0	75
Downstream Releases	2,237	—	2,237
Total 2021 Lopez Lake Deliveries	5,147	101	5,248

Notes

— = not applicable AF= acre-feet OCSD = Oceano Community Services District

NCMA = Northern Cities Management Area

Source: SLOFCWCD Zone 3 Monthly Operations Reports

4.1.2 State Water Project

Pismo Beach and OCSD have contracts with SLOFCWCD Zone 3 to receive water from the SWP. The SLOFCWCD serves as the SWP contractor and provides imported water to local retailers through the SWP Coastal Branch

(Coastal Branch) pipeline. Pismo Beach and OCSD, as subcontractors to SLOFCWCD, have annual contractual water delivery allocations, commonly referred to as Table A water, of 1,240²² AFY and 750 AFY, respectively (Table 6, below). In addition to its Table A allocation, Pismo Beach holds 1,240 AFY of additional allocation known as “drought buffer” and OCSD holds an additional allocation of 750 AFY of drought buffer. The additional drought buffer allocation held by the agencies is available to augment the SWP water supply when the SWP annual allocation, i.e., percentage of SWP water available, is less than 100 percent. The additional allocations also increase each agency’s water held in storage. In any given year; however, the SWP contracts held by Pismo Beach and OCSD are only guaranteed for up to 1,240 AF and 750 AF, respectively.²³ On November 15, 2022 the Pismo Beach City Council directed staff to work with the SLOFCWCD to increase the Pismo Beach SWP drought buffer to 3,192 AFY. This drought buffer increase is still pending as of the date of this report.

New this year is the ability of the Zone 3 contractors to store unused allocated SWP water in Lopez Reservoir for later use. Because there is no direct physical connection between Lopez Reservoir and the SWP, no actual SWP water would physically be in the reservoir. Rather, the exchange would be an in-lieu exchange that occurs on paper through the water accounting process. (See further details in Section 7.2.1, below).

Table 6. NCMA SWP Deliveries, 2022

Agency	Table A Allocation (AFY)	Drought Buffer (AFY)	2022 Delivery (AF)
City of Arroyo Grande	—	—	—
City of Grover Beach	—	—	—
City of Pismo Beach	1,220	1,240	1,239
OCSD	750	750	465
Total Allocation/Usage, AFY	1,970	1,990	1,704

Notes

— = not applicable AF=acre feet AFY= acre-feet per year OCSD = Oceano Community Services District
NCMA = Northern Cities Management Area SWP = California State Water Project

The SWP annual allocation for all contractors throughout California (including SLOFCWCD, Pismo Beach and OCSD) for 2022 was initially set on December 1, 2021, at 0 percent of Table A contractual allocation amounts on December 1, 2021²⁴. The 2022 SWP allocation was then increased to 15 percent on January 20, 2022,

²² 100 AF of this 1,240 AF was previously owned by a private party. However, as of October 2022 the 100 AF has been re-retained by City of Pismo Beach with 20 AF being reserved for the private party.

²³ If excess water is available and there is capacity in the pipeline the SWP contracts between SLOFCWCD Zone 3 and Pismo Beach or OCSD do not prevent annual deliveries in excess of 1,240 AF or 750 AF, respectively (personal communication with David Spiegel, SLOFCWCD, on February 3, 2022).

²⁴ According to DWR’s December 1, 2021 notice to SWP contractors: “Due to persistent dry conditions over the last several years coupled with the elevated risk of continuing drought conditions, the Department of Water Resources (DWR) will be allocating the initial 2022 State Water Project (SWP) available supplies on a basis that ensures the SWP long-term water supply contractors (Contractors) can meet their outstanding minimum human health and safety demands for water (health and safety allocation). Pursuant to Article 18(a) of the long-term water supply contract between DWR and each of the SWP Contractors, the initial 2022 SWP allocation will be based on minimum unmet water demands to meet domestic supply, fire protection, and sanitation needs (referred to herein as “health and safety” needs) during the year. **These health and safety needs are determined to be not more than 55 gallons per capita per day (gpcd)** [emphasis added], consistent with the recent State Water Resources Control Board (SWRCB) emergency curtailment regulations.”

following above average precipitation in December 2021, but then was decreased to 5 percent on March 18, 2022, following the driest January and February observed in more than 100 years. SWP contractors can store undelivered Table A water at the SWP facility in San Luis Reservoir (limitations exist on the amount that can be stored in any one year). This stored water is called “carryover water” and can be delivered in subsequent years, but total annual deliveries cannot exceed their Table A allocation due to capacity restrictions in the Coastal Branch. In addition, carryover water can be lost (or “spilled”) if its storage interferes with storage of current-year SWP water for project needs.

For 2023, the initial allocation of the SWP contractors was set at 5 percent of Table A contractual allocation amounts on December 1, 2022. However, on January 26, 2023 the SWP allocation was increased to 30 percent, following above average precipitation in December 2022 and January 2023.

The SWP supply has the potential to be affected by drought and environmental issues, particularly because of the endangered Delta smelt in the Sacramento-San Joaquin Delta (Delta). However, OCSD and Pismo Beach as well as the other SLOFCWCD subcontractors have not been negatively affected to date by reduced SWP supplies because of the SLOFCWCD’s large amount of unsubscribed Table A allocation which has been used to fulfill subcontractors’ requests, even in dry years. Therefore, even when SWP supplies are decreased, the SLOFCWCD’s unsubscribed allocation and any carryover water in San Luis Reservoir provides a buffer so that contracted volumes to subcontractors such as OCSD and Pismo Beach may still be provided in full. During 2022, Pismo Beach took delivery of 1,239 AF of SWP water and OCSD took delivery of 465 AF of SWP water.

4.1.3 Groundwater

The 2008 Judgment and the 2002 Settlement Agreement govern the use of groundwater in the NCMA and establish that groundwater will continue to be allotted and independently managed by the NCMA agencies, NCMA overlying owners, and SLOFCWCD (collectively known as the Northern Parties). Each of the NCMA agencies has the capability to extract groundwater from municipal water supply wells located in the central and northern portions of the NCMA (**Figure 24**, on **page 63**, below). Groundwater also satisfies agricultural irrigation and rural domestic use throughout the NCMA.

The calculated, consensus safe yield value of 9,500 AFY for the NCMA portion of the SMRVGB was formalized in the 2002 Settlement Agreement through affirmation of the 2002 Groundwater Management Agreement among the NCMA agencies. The basis of the safe yield was established in 1982 by a Technical Advisory Committee, consisting of representatives from Arroyo Grande, Grover Beach, Pismo Beach, OCSD, Avila Beach Community Water District, Port San Luis Harbor District, the Farm Bureau, and the County to deal with a safe yield allocation strategy and agreement not to exceed the safe yield of what was then called the Arroyo Grande Groundwater Basin. The basis for the committee’s analysis was DWR (1979). The Technical Advisory Committee concluded that the safe yield was 9,500 AFY. These findings and the allocation of the safe yield were incorporated into a groundwater management plan (1983 Gentlemen’s Agreement and 2002 Groundwater Management Agreement) and further formalized in the 2002 Settlement Agreement and the 2005 Stipulation.

The 9,500 AFY safe yield provides allotments for agricultural irrigation of 5,300 AFY, subsurface outflow to the ocean of 200 AFY, and urban use entitlement of 4,000 AFY. The volume of the entitlement for urban use was subdivided as follows:

- Arroyo Grande: 1,202 AFY
- Grover Beach: 1,198 AFY
- Pismo Beach: 700 AFY
- OCSD: 900 AFY

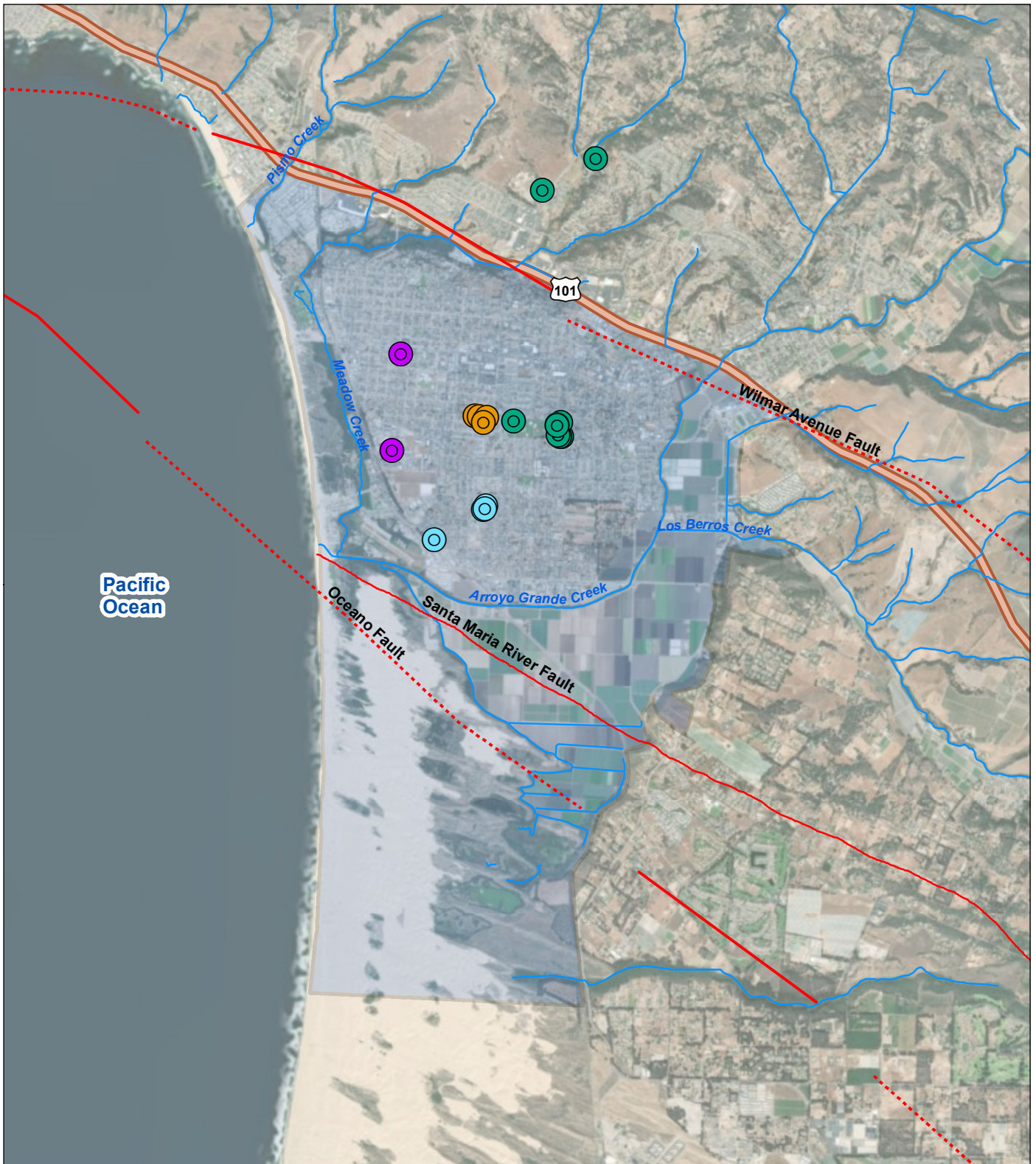

LEGEND





-  City of Arroyo Grande Well
-  City of Grover Beach Well
-  City of Pismo Beach Well
-  Oceano Community Services District Well
-  Northern Cities Management Area
-  Faults
-  Streams

FIGURE 24

Locations of Municipal Production Wells

Northern Cities Management Area
San Luis Obispo County, California

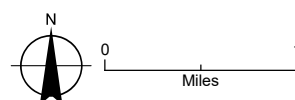

Date: February 26, 2020
Data Sources:

Document Path: Y:_nonGISP\0672_Northern_Cities_Management_Area\Source_Figures\006_2019_Annual_Report\Annual_Report\Figure24_Locations of Municipal Production Well.mxd



The safe yield allotment for agricultural irrigation is significantly higher than the actual historical agricultural irrigation demand and the calculated amount for subsurface outflow is unreasonably low. Todd (2007) recognized that maintaining sufficient subsurface outflow to the coast and preservation of a westward groundwater gradient is essential to preventing seawater intrusion. A regional outflow of 3,000 AFY was estimated as a reasonable approximation (Todd, 2007) although the minimum subsurface outflow necessary to prevent seawater intrusion is unknown. The Phase 1C model (see **Section 1.7.3**, above) may be utilized in the future to further evaluate regional subsurface outflow to the ocean.

The 2002 Groundwater Management Agreement provides that groundwater entitlements of each of the urban agencies can be increased when land within the corporate boundaries is converted from agricultural use to urban use, which is referred to as an agricultural conversion credit. Agricultural conversion credits equal to 121 AFY and 209 AFY were developed in 2011 for Arroyo Grande and Grover Beach, respectively. These agricultural credits were unchanged during 2022.

Total groundwater production in the NCMA, including agricultural irrigation and rural uses, is shown in **Table 7**, below (descriptions of agricultural irrigation applied water and rural use estimation are provided in **Sections 4.2.1** and **4.2.2**, both below, respectively). The total estimated groundwater pumpage in 2022 from the NCMA portion of the SMRVGB was 3,523 AF.

Table 7. NCMA Groundwater Entitlement and Production from Santa Maria Groundwater Basin, 2022

Total Entitlement/Use	Groundwater Entitlement + Ag Conversion Credit (AF)	2022 Groundwater Use from SMRVGB (AF)
Total Urban Groundwater Entitlement /Use	4,000 + 330 = 4,330	829
Total NCMA Groundwater Entitlement /Use	9,500	3,523

Notes

AF= acre-feet Ag = agriculture SMRVGB = Santa Maria River Valley Groundwater Basin

4.1.4 Developed Water

The 2005 Stipulation states that “developed water” is “groundwater derived from human intervention” and states that this includes infiltration from the following sources: “Lopez Lake water, return flow, and recharge resulting from storm water percolation ponds.” Return flow results from deep percolation of water used in irrigation that is more than the requirement of the plant. Return flows have not been estimated recently but would be considered part of the groundwater basin inflow.

In 2008, Arroyo Grande, Grover Beach, and Pismo Beach prepared stormwater management plans. To control stormwater runoff and to increase groundwater recharge, each city now requires that new development construct onsite retention or detention ponds. As these new ponds or basins are constructed, the increase in groundwater recharge could result in recognition of substantial augmentation of basin yield and provision of recharge credits to one or more of the NCMA agencies (Todd, 2007). Thus, a re-evaluation of estimated stormwater recharge is warranted as new recharge facilities are installed and as additional information on flow rates, pond size, infiltration rates, and tributary watershed area becomes available.

4.1.5 Other Supplies

Arroyo Grande owns three water wells that are located outside the SMRVGB and pump groundwater from the Pismo Formation. Two of the wells are pumped by the City and used for municipal consumption; the third well is likely to be used in the future. There is no established entitlement that limits the volume of groundwater that Arroyo Grande can pump from these wells, but for planning purposes the City assumes that they can pump up to 160 AFY for municipal use. The volume that Arroyo Grande pumps from these wells varies from year to year and is included in summary totals for urban water use, but the volume is not included in the summary totals for SMRVGB production.

4.1.6 Total Water Supply Availability

The baseline, or full entitlement, water supply available to the NCMA agencies is summarized in **Table 8**, below. The baseline water supplies include 100 percent Lopez Lake entitlement, SMRVGB groundwater entitlements, agricultural credits, and 100 percent delivery of SWP allocations. This baseline water supply does not include Lopez Lake surplus or SWP carryover, because these supplies vary from year to year and are not always available. The category “Other Supplies” includes groundwater pumped from outside the NCMA boundaries (outside the SMRVGB). The baseline supply for the NCMA agencies totals 10,665 AFY.

Table 8. Baseline (Full Entitlement) Available Urban Water Supplies (AFY)

Agency	Lopez Lake	SWP Allocation (at 100%)	Groundwater Entitlement	Ag Credit	Other Supplies	Total
City of Arroyo Grande	2,290	0	1,202	121	160	3,773
City of Grover Beach	800	0	1,198	209	0	2,207
City of Pismo Beach	892	1,140	700	0	0	2,732
OCSD	303	750	900	0	0	1,953
Total	4,285	1,890	4,000	330	160	10,665

Notes

AFY= acre-feet per year Ag = agriculture OCSD = Oceano Community Services District SWP = California State Water Project

Table 9, below, summarizes the available water supply to the NCMA agencies in 2022, including Lopez Lake, Lopez Lake carryover (surplus) water, the 2022 SWP 5 percent Table A delivery schedule, and the available SWP carryover water. The total available water supply is a compilation of all components of each agency’s portfolio.

Table 9. Available Urban Water Supply, 2022

Agency	Lopez Lake Entitlement	Lopez Lake Surplus	2022 SWP Allocation with Drought Buffer (at 5% Delivery)	2022 SWP Carryover	Ground-water Entitlement	Ag Credit	Other Supplies	Total (2022)
Arroyo Grande	2,290	742.1	0	0	1,202	121	160	4,515
Grover Beach	800	204.2	0	0	1,198	209	0	2,411
Pismo Beach	892	300.8	119 ¹	0 ²	700	0	0	2,012 ¹
OCSD	303	102.5	75 ¹	595 ²	900	0	0	1,976 ¹
Total	4,285	1,350	194	595	4,000	330	160	10,914

Notes

All units in acre-feet (AF)

¹ In years when the Table A SWP allocation, plus drought buffer, plus carryover exceed 1,240 AF for Pismo Beach and 750 AF for OCSD, the total contract guaranteed SWP supply is capped at 1,240 AF for Pismo Beach and 750 AF for OCSD. However, if excess water is available and there is capacity in the pipeline the SWP contracts between SLOFCWCD Zone 3 and each Agency do not prevent annual deliveries in excess of these cap volumes (personal communication with David Spiegel, SLOFCWCD, on February 3, 2022).

² Based on personal communication with Wes Thomson, SLOFCWCD, on January 24, 2023.

AF = acre-feet OCSD = Oceano Community Services District SWP = California State Water Project

4.2 Water Use

Water use refers to the total amount of water used to satisfy the needs of all water user groups. In the NCMA, water use predominantly serves urban production and agricultural applied water; a relatively small component of rural domestic use, including small community water systems; and domestic, recreational, and agriculture-related businesses.

4.2.1 Agricultural Water Supply Requirements

For the 2022 Annual Report, the applied irrigation demand estimations were updated using the 2015 Integrated Water Flow Model (IWFM) Demand Calculator (IDC). The IDC is a stand-alone program that simulates land surface and root zone flow processes, and, importantly for this report, the agricultural water supply requirements for each crop type. IDC applies user-specified soil, weather, and land-use data to estimate and track the soil moisture balances. More specifically, available water within the root zone is tracked for each of the crops to simulate when irrigation events take place based on crop requirements and cultural irrigation practices. The data used in the IDC program for NCMA along with their respective sources are described below.

Data Used in the IDC

- **Land-use Information.** The San Luis Obispo County Agricultural Commissioner's Office compiles an annual estimate of irrigated acres in the County. A view displaying the irrigated agricultural lands within NCMA for 2022 is shown in **Figure 25**, on **page 68**, below. The 2022 survey indicates a total of 1,401 acres of irrigated agriculture in the NCMA consisting predominantly of rotational crops. **Table 10**, below, lists the crop types and acreages found in the NCMA that were used in the IDC program.
- **Climate Data.** 2022 weather data from the SLOFCWCD rain gauge in Oceano and the CIMIS Nipomo Station were used for precipitation and data related to reference ET values, respectively. The data needed to calculate reference ET values include solar radiation, humidity, air temperature, and wind speed. Both weather stations are shown in **Figure 6**, on **page 21**, below.
- **ET Values by Crop Category.** The DWR Consumptive Use Program (CUP) was used to estimate potential ET values based on specific annual climate data and crop type. The CUP used monthly climate data from the closest CIMIS station (Nipomo station) and includes crop coefficients to calculate ET values for the irrigated crop categories.

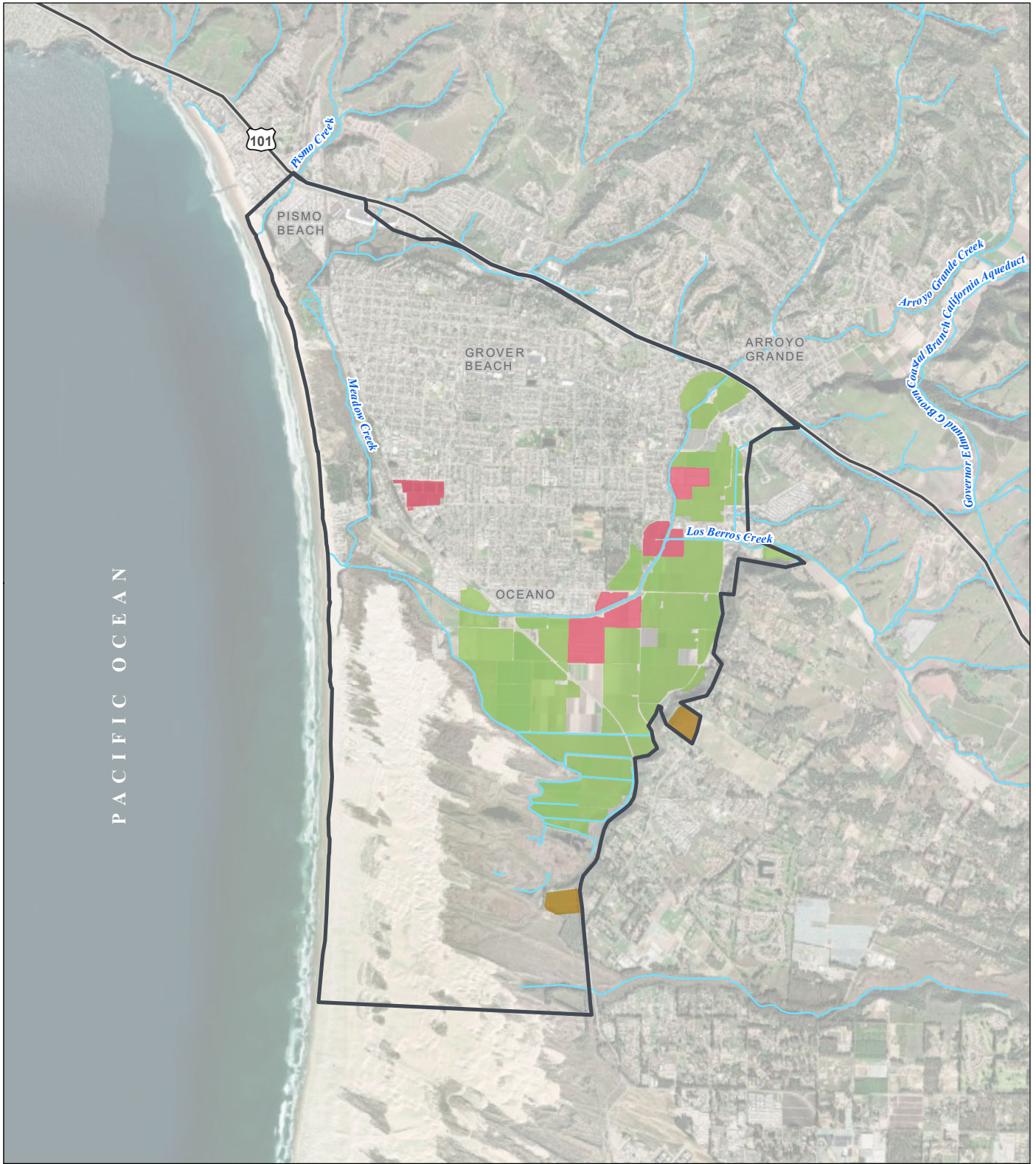

LEGEND

- Avocado
- Rotational Crops
- Strawberry

All Other Features

- Highway
- Watercourse
- Northern Cities Management

FIGURE 25

NCMA Agricultural Land 2022
 Northern Cities Management Area
 San Luis Obispo County, California

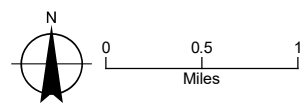

Date: January 24, 2023
 Data Sources: NCMA, ESRI, USGS, Maxar Imagery (2020)



Assumptions used in the analysis include the following:

- As the NCMA is located near the coast, agricultural practices are influenced significantly by the marine layer, a mass of air that may be of lower temperature and have higher humidity than air over inland areas. As seen in **Figure 6**, on **page 21**, above, the Nipomo CIMIS station used for climatological data in both the CUP and IDC is located farther inland than the easternmost boundary of NCMA and the recorded weather data does not fully account for the cooling and moisture effects of the marine layer.
- Use of an unadjusted calculated ET value results in a higher ET value than is actually taking place in the NCMA. Studies²⁵ have identified that ET values within the influence of the marine layer can be as much as 20 to 25 percent lower than ET values for the same crop located just outside of the marine layer influence. The distance the marine layer extends inland can vary from less than one-half mile to as much as 4 to 5 miles, depending on land topography. Low-lying areas have a higher frequency of marine layer coverage and for longer periods throughout the day.
- The NCMA is considered a low-lying area with boundaries extending between 2 and 5 miles inland. Recognizing that not all the crops would be affected by the marine layer but accounting for the cooling influence over some of the area, monthly ET values calculated based on the CIMIS Nipomo Station data were adjusted lower by 12 percent²⁶ and are shown in **Table 10**, below.
- **Soil Data.** The Natural Resources Conservation Service Soil Survey Geographic Database was used to collect soil parameters in the NCMA for use in the IDC. The soil properties used include saturated hydraulic conductivity, porosity, and the runoff curve numbers. The field capacity and wilting points were developed on the basis of the described soil textures (i.e., sand, loam, sandy clay) and industry standards. The IDC relies on soil properties for estimating water storage, deep percolation, and runoff; all of which lead to a refined estimation of applied water.

Table 10. NCMA Crop Acreages and Calculated Evapotranspiration, 2022

Crop Type	Acreage	2022 Potential ET ¹ (AF/acre)
Rotational Crops	1,180	2.05 ²
Strawberries	176	0.92
Avocados	45	2.19

Notes

¹ See ET Values by Crop Category, in text section above.

² Rotational crop ET is based on a rotation of two to three crops.

ET = evapotranspiration AF = acre-feet

Model Development and Computations

The IDC is written in FORTRAN 2003 using an object-oriented programming approach. The program consists of three main components: (1) input data files, (2) output data files, and (3) the numerical engine that reads data from input files, computes applied water demands, routes water through the root zone, and exports the

²⁵ Irrigation Training and Research Center <<http://www.itrc.org/etdata/etmain.htm>> (Cal Poly, 2019) provides typical-year (1997 Hydrology) ET values using various irrigation methods for Zone 3, the coastal outside marine layer; and Zone 1, the marine layer. The computed percentage reduction in ET to Zone 3 values range from 11 percent for rotational crops (small vegetables) to 19 percent for strawberries.

²⁶ A single ET reduction value is used based on changing location and rotation of crop types relative to influence of marine layer.

results to the output files. The flow terms used in the root zone routing are defined in **Table 11**, below, and shown in the graphic below the table. Drainage from ponded areas (D_r) was not applicable because there are no ponded crops in the NCMA; data related to generic soil moisture (G) were not available.

Table 11. Flow Terms Used in Root Zone Routing for IDC Model

Abbreviation	Term	Notes
P	Precipitation	User Specified
ET	Evapotranspiration	IDC Output
G	Generic source of moisture (i.e., fog, dew)	Data Not Available
A_w	Applied water	IDC Output
D_r	Outflow resulting from drainage of ponded areas (e.g., rice, refuges)	Not Applicable
R_p	Direct runoff	IDC Output
R_f	Return flow	User Specified (fraction of applied water)
U	Re-used portion of return flow	User Specified (fraction of return flow)
D	Deep percolation	IDC Output

Notes

Integrated Water Flow Model (IWFM) Demand Calculator (IDC) (DWR, 2016)

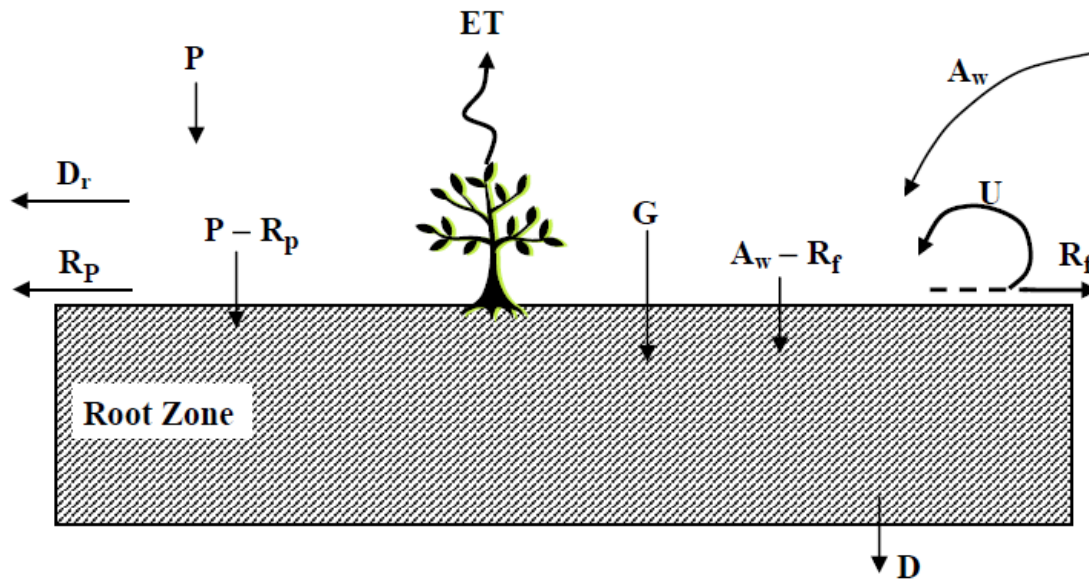

Source: DWR (2016).

All extracted geospatial information was applied to a computational grid within the IDC framework to simulate the root zone moisture for 2022 in NCMA agricultural areas. The IDC provides the total water supply requirement for each crop category met through rainfall and applied irrigation water in agricultural areas based on user-defined parameters for crop evaporation and transpiration requirements, climate conditions, soil properties, and agricultural management practices. The sources for data related to crop demands (i.e.,

potential ET), climate conditions, and soil properties are discussed above. The computations for actual crop ET (versus potential ET), applied water, and deep percolation are described below.

The potential ET is the amount of water a given crop will consume through evaporation and/or transpiration under ideal conditions (i.e., fully irrigated 100 percent of the time). Fully irrigated conditions mean that the water required to meet all crop demands is available. Water is available to the crops when the soil moisture content within the root zone is between the field capacity and the wilting point. When the soil moisture is above the field capacity, some water will go to runoff and/or deep percolation; when the soil moisture is below the wilting point, it is contained in the smallest pore spaces within the root zone and considered unavailable to the crops.

The difference between the field capacity and the wilting point is the total available water (TAW). In IDC, when the soil moisture is above one-half of the TAW, the crop ET will be equal to the potential ET. However, if the soil moisture is below one-half of the TAW, the plants will experience water stress and ET decreases linearly until it reaches zero at the wilting point. This method of simulating water stress is similar to the method described in Allen et al. (1998) to compute non-standard crop ET under water stress conditions.

The IDC monitors the moisture content within the root zone and applies water by triggering an Irrigation event when the calculated soil moisture is below a user-specified minimum allowable soil moisture requirement. For this application of the IDC, the minimum soil moisture requirement was set to trigger an irrigation event when the soil moisture fell below one-half the TAW to limit water stress in the crops. During an irrigation event, the soil moisture content in the root zone reaches field capacity. If precipitation occurs, soil moisture may increase above field capacity, generating deep percolation and potentially runoff, both depending on the quantity and temporal distribution of rainfall.

Deep percolation is the vertical movement of water through the soil column flowing out of the root zone resulting in the potential for groundwater recharge. The IDC applies the van Genuchten-Mualem equation (Mualem, 1976; van Genuchten, 1985) to compute deep percolation using the user-defined saturated hydraulic conductivity and pore size distribution.

Results

The total agricultural water supply requirements for 2022 was estimated to be 2,563 AF, and the effective precipitation (i.e., rainwater used by the crop) was 398 AF. **Figure 26**, on **page 72**, below, illustrates the estimated crop water requirement in the NCMA as calculated by the IDC and displays the three identified crop types and their estimated monthly applied water. The rotational crops have the highest water supply requirements because they cover the greatest area (see **Figure 25**, on **page 68**, above) and have the greatest annual ET (**Table 12**, below).

The estimated agricultural water supply requirement of 2,563 AF in 2022 is comparable to the estimated 2,457 AF in 2021. In 2014, the methodology of estimating agricultural water requirements was modified from an estimated applied rate based on hydrologic conditions to the IWFM IDC methodology described here.

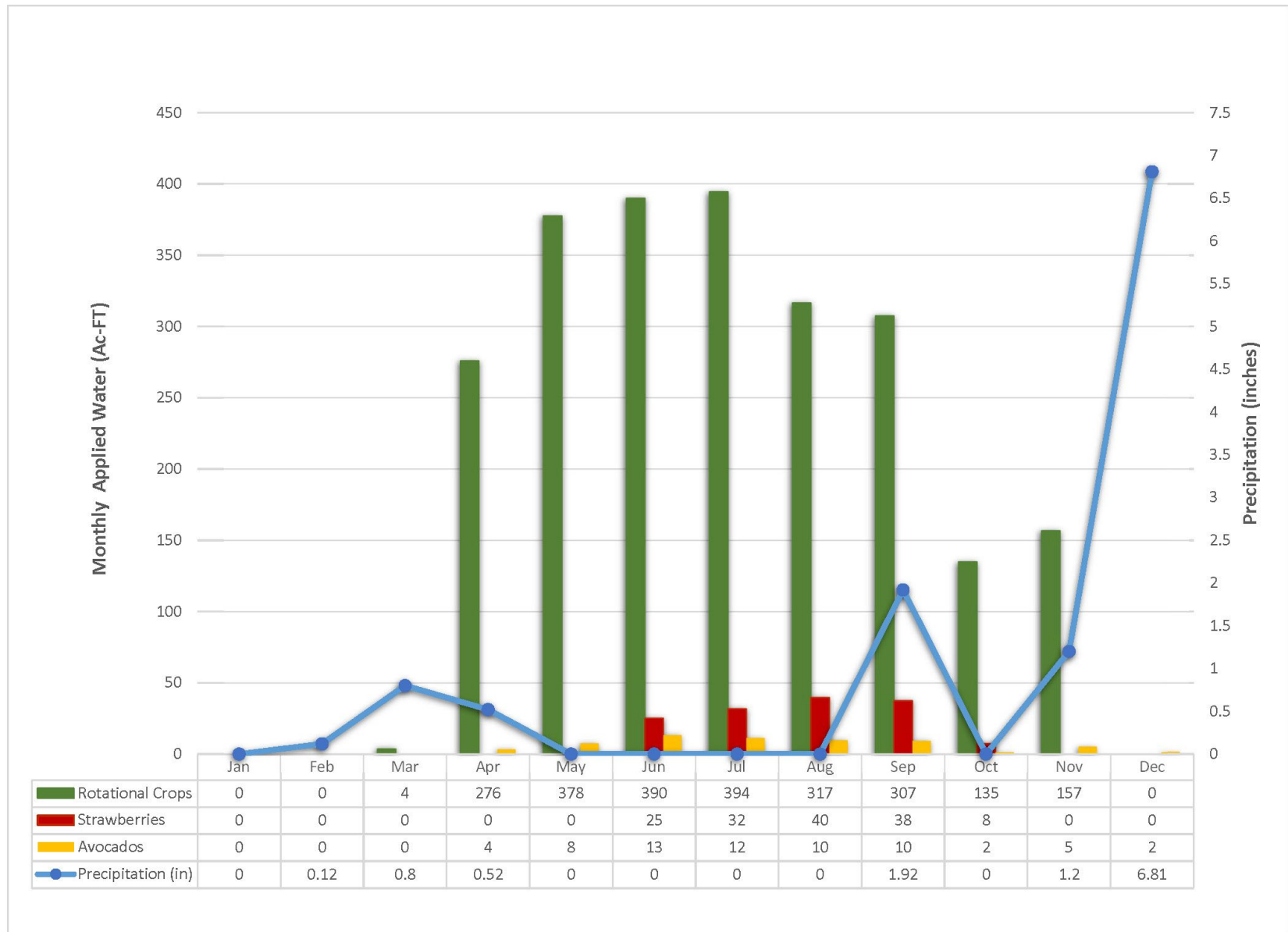

FIGURE 26.
2022 ESTIMATED AGRICULTURAL WATER DEMAND AND MONTHLY PRECIPITATION AT THE SLO NO. 795 GAUGE
 Northern Cities Management Area
 San Luis Obispo County, California

Table 12. IDC Model Results of Monthly Applied Water, 2022

	Monthly Applied Water (AF)												Annual Total (AF)
	Jan	Feb	Mar	Apr	May	Jun	Jul	Aug	Sep	Oct	Nov	Dec	
Rotational Crops	—	—	4	276	378	390	394	317	307	135	157	—	2,357
Strawberries	—	—	—	—	—	25	32	40	38	8	—	—	142
Avocados	—	—	—	4	8	13	12	10	10	2	5	2	64
Total	0	0	4	279	385	429	438	366	354	144	162	2	2,563
	Monthly Precipitation (inches)												Annual Total (inches)
	Jan	Feb	Mar	Apr	May	Jun	Jul	Aug	Sep	Oct	Nov	Dec	
Precipitation	—	0.12	0.8	0.52	—	—	—	—	1.92	—	1.2	6.81	11.37
	Monthly Unit Water Demand (AF/Acre)												Annual Total (AF/acre)
	Jan	Feb	Mar	Apr	May	Jun	Jul	Aug	Sep	Oct	Nov	Dec	
Rotational Crops	—	—	0.00	0.23	0.32	0.33	0.33	0.27	0.26	0.11	0.13	—	2.00
Strawberries	—	—	—	—	—	0.14	0.18	0.23	0.21	0.04	—	—	0.81
Avocados	—	—	—	0.08	0.17	0.30	0.26	0.22	0.21	0.03	0.12	0.03	1.43
Area Weighted Average	0.00	0.00	0.00	0.20	0.28	0.31	0.31	0.26	0.25	0.10	0.12	0.00	1.83

Notes

— = not applicable AF = acre-feet AF/acre = acre-feet per acre

4.2.2 Rural Use

In the NCMA, rural water use refers to groundwater pumping not designated as urban use or agricultural irrigation applied water and includes small community water systems, individual domestic water systems, recreational uses, and agriculture-related business systems. Small community water systems using groundwater in the NCMA were identified initially through a review of a list of water purveyors compiled in the 2007 County IRWMP. These include the Halcyon Water System, Ken Mar Gardens, and Pacific Dunes RV Resort. The Halcyon Water System serves 35 homes in the community of Halcyon, and Ken Mar Gardens provides water supply to 48 mobile homes on South Halcyon Road. The Pacific Dunes RV Resort, with 215 RV sites, provides water supply to a largely transitory population and a nearby riding stable. In addition, an inspection of aerial photographs of rural areas within NCMA has identified about 25 homes and businesses that are served by private wells. Two mobile home communities, Grande Mobile and Halcyon Estates, are served by OCSD through the distribution system of Arroyo Grande. Therefore, the production summary of OCSD includes these two communities. Based on prior reports, it is assumed that the number of private wells is negligible within the service areas of the NCMA agencies.

The Pismo Beach Golf Course uses an onsite water well for turf irrigation. The pumped water is not metered, and the golf course operators do not know the total water use. An estimate of water demand for the golf course is based on the irrigated acreage, sandy soils, near-ocean climate, and water duty factors from the U.S. Golf Association, Alliance for Water Efficiency, U.S. Golf Courses Organization of America, and several other sources. The estimated rural water demand is provided in **Table 13**, below.

Table 13. Estimated Rural Water Production, 2022

Groundwater User	No. of Units	Estimated Water Production, AFY per Unit	Estimated Annual Water Production, AF	Notes
Halcyon Water System	35	0.4	14	1
Ken Mar Gardens	48	—	5	2
Pacific Dunes RV Resort	215	0.03	6	3
Pismo Beach Golf Course	—	—	45	4
Rural Users	25	0.4	10	1
Current Estimated Rural Production			80	—

Notes

¹ Rural residential water use is assumed to include minor outdoor irrigation and is estimated at 0.4 AFY per unit.

² Demand based on metered water usage.

³ Water use/unit assumes 50 percent annual occupancy and 0.06 AFY per occupied site.

⁴ Estimated golf course demand, based on estimated water duty factor, annual ET, and irrigated acreage.

— = not applicable

AF=acre feet

AFY = acre-feet per year

ET = evapotranspiration

4.2.3 Urban Production for Potable Use

Urban water production for potable use is presented in **Table 14**, below, for each of the NCMA agencies from 2005 through 2022. These values reflect Lopez Lake deliveries, SWP deliveries, groundwater production data, and system losses, and represent all water used within the service areas of the four NCMA agencies. In the last 18 years, urban water production has ranged from 5,471 AF (2022) to 8,982 AF (2007). There has been an overall decline in urban production since 2007. The long-term declining trend in production was likely initially attributed to the relatively slow economy from 2009 through 2012, then subsequently to conservation activities implemented by the NCMA agencies in response to the recent historical drought. Urban water production was 5,471 AF in 2022, the lowest level in at least the last 25 years.

Table 14. Historical Urban Water Production for Potable Use (Groundwater and Surface Water)

Year	Arroyo Grande	Grover Beach	Pismo Beach	OCSD	Total Urban	Percentage of 2013 Production ¹
2005	3,460	2,082	2,142	931	8,615	—
2006	3,425	2,025	2,121	882	8,453	—
2007	3,690	2,087	2,261	944	8,982	—
2008	3,579	2,051	2,208	933	8,771	—
2009	3,315	1,941	2,039	885	8,180	—
2010	2,956	1,787	1,944	855	7,542	—
2011	2,922	1,787	1,912	852	7,473	—
2012	3,022	1,757	2,029	838	7,646	—
2013	3,111	1,792	2,148	888	7,939	—
2014	2,752	1,347	1,949	807	6,856	—
2015	2,239	1,265	1,736	703	5,943	75%
2016	1,948	1,210	1,646	672	5,476	69%
2017	2,194	1,248	1,700	718	5,860	74%
2018	2,212	1,221	1,720	725	5,878	74%
2019	2,139	1,193	1,648	680	5,660	71%
2020	2,317	1,289	1,777	743	6,126	77%
2021	2,307	1,277	1,771	718	6,073	76%
2022	1,990	1,205	1,632	644	5,471	69%

Notes

¹ On April 1, 2015, California Governor Jerry Brown issued an executive order (B29-2015) mandating statewide reductions in water use. The order directs the State Water Resources Control Board to implement mandatory water reductions in cities and towns across California to reduce water usage by 25 percent, compared to the amount used in 2013, through February 2016.

All units in acre-feet (AF)

— = not applicable AF = acre-feet OCSD = Oceano Community Services District

4.2.4 2022 Groundwater Pumpage

Total SMRVGB groundwater production in the NCMA, including urban production, applied agricultural water requirements, and rural pumping, is shown in **Table 15**, below. Total estimated SMRVGB groundwater pumpage in the NCMA in 2022 was 3,523 AF, which represents an increase from 2021 (3,344 AF).

Table 15. NCMA Groundwater Pumpage from Santa Maria Groundwater Basin, 2022 (AF)

Agency	Groundwater Entitlement + Ag Conversion Credit (AF)	2022 Groundwater Use from SMRVGB (AF)	Percent Pumped of Groundwater Entitlement
Arroyo Grande	1,202 + 121 = 1,323	166	13%
Grover Beach	1,198 + 209 = 1,407	425	30%
Pismo Beach	700	59	8%
OCSD	900	179	20%
Total Urban Groundwater Entitlement /Use	4,000 + 330 = 4,330	829	19%
Agricultural Irrigation Applied Water	5,300-- 330 = 4,970	2,563	52%
Non-potable Applied Irrigation Water (Arroyo Grande)	—	51	—
Rural Water Users	—	80	—
Estimated Subsurface Outflow to Ocean (2001 Groundwater Management Agreement)	200	—	—
Total NCMA Groundwater Entitlement /Use	9,500	3,523	37%

Notes

— = not applicable AF = acre-feet Ag = agriculture OCSD = Oceano Community Services District
NCMA = Northern Cities Management Area SWRVGB = Santa Maria River Valley Groundwater Basin

The total estimated groundwater pumpage of 3,523 in 2022 represents about 37 percent of the calculated safe yield of 9,500 AFY for the NCMA portion of the SMRVGB.

A graphical depiction of water uses by supply source for each NCMA agency since 2000 is presented as **Figure 27**, on **page 77**, below. The graphs depict changes in water supply availability and use over time, including the increased use of SWP water during the early years of the period when SWP Table A deliveries were greater. The increased dependence in 2017, 2018, 2019, and 2020 on Lopez Lake is illustrated in this graphic. With reduced access to Lopez Lake water in the last two years, OCSD and City of Pismo Beach utilized a greater percentage of SWP water in 2021 and 2022 than in recent years. Although all four agencies pumped groundwater as part of their supply portfolios in 2022, groundwater pumped from the SMRVGB constituted a minor part of the overall water supply, an amount of 880 AF²⁷ or 16 percent of overall urban use.

²⁷ This total includes the 829 AF pumped by NCMA agencies and the 51 AF of non-potable irrigation production in Arroyo Grande.

Pismo Beach

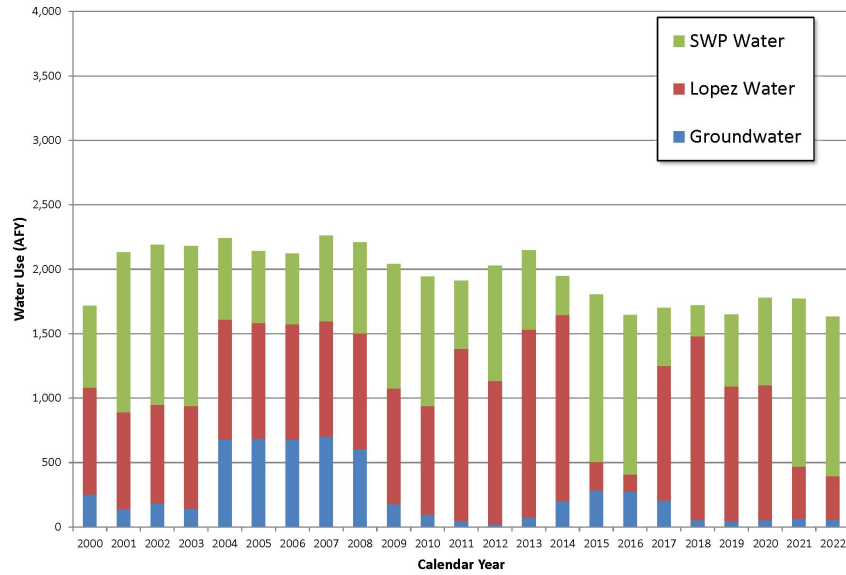

Oceano

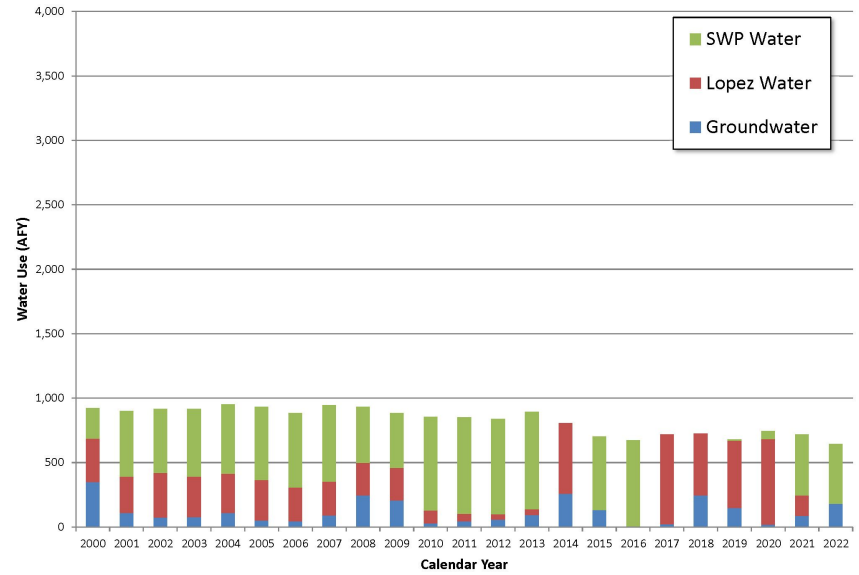

Arroyo Grande

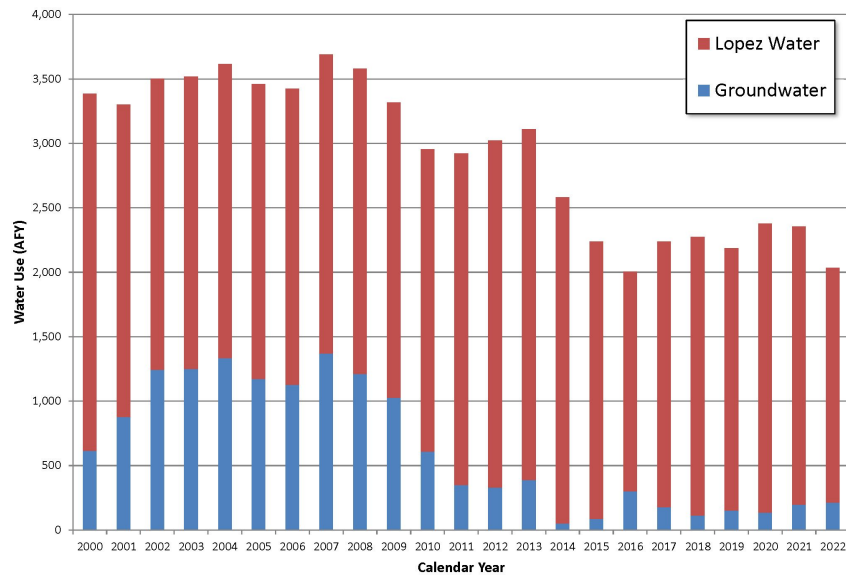

Grover Beach

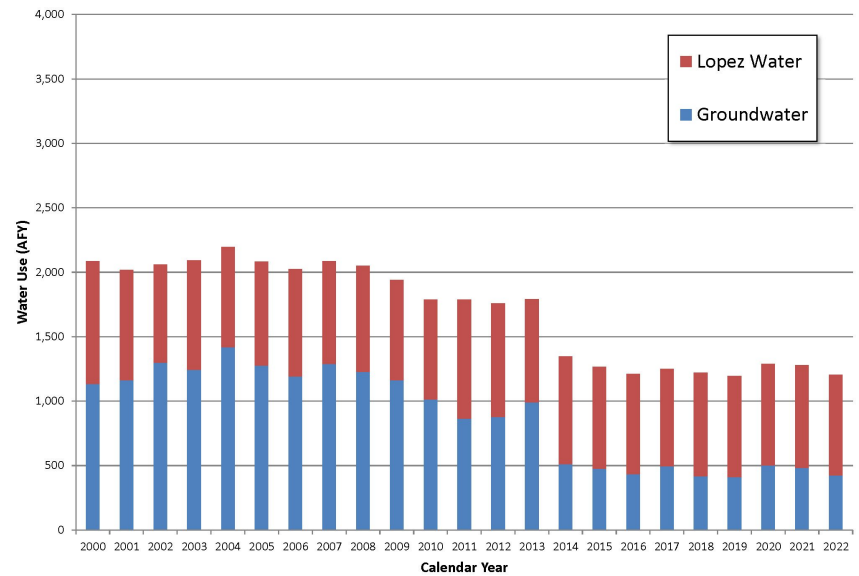

FIGURE 27. MUNICIPAL WATER USE BY SOURCE
 Northern Cities Management Area
 San Luis Obispo County, California

Notes:
 AFY - Acre-feet per year
 SWP - California State Water Project

As shown in **Figure 28**, on **page 79**, below, groundwater pumpage reached a peak in 2007 and then declined in 2008, 2009, and 2010. From 2010 through 2013, pumpage increased slightly every year, but even so, overall groundwater use remained significantly lower than previous annual pumpage rates. Annual pumping totals have generally been on the decline since 2013. In 2022, urban potable groundwater use was 829 AF, which is 19 percent of the 4,330 AF of combined urban groundwater entitlement and agricultural conversion credit.

4.2.5 Changes in Water Production

Historical water use for urban uses, agricultural irrigation, and rural uses is shown in **Table 16**, below.

Table 16. Historical Total Water Use (Groundwater and Surface Water, AF)

Year	Arroyo Grande	Grover Beach	Pismo Beach	OCSD	Total Urban	Agricultural Irrigation ¹	Rural Water	Total Use
2005	3,460	2,082	2,142	931	8,615	2,056	36	10,707
2006	3,425	2,025	2,121	882	8,453	2,056	36	10,545
2007	3,690	2,087	2,261	944	8,982	2,742	36	11,760
2008	3,579	2,051	2,208	933	8,771	2,742	36	11,549
2009	3,315	1,941	2,039	885	8,180	2,742	36	10,958
2010	2,956	1,787	1,944	855	7,542	2,056	38	9,636
2011	2,922	1,787	1,912	852	7,473	2,742	38	10,253
2012	3,022	1,757	2,029	838	7,646	2,742	41	10,429
2013	3,111	1,792	2,148	888	7,939	2,742	42	10,722
2014	2,752	1,347	1,949	807	6,855	2,955	38	9,848
2015	2,239	1,266	1,736	703	5,943	3,008	38	8,990
2016	1,948	1,210	1,646	672	5,476	2,551	81	8,108
2017	2,194	1,248	1,700	718	5,860	2,579	80	8,519
2018	2,212	1,221	1,720	725	5,878	2,713	81	8,672
2019	2,139	1,193	1,648	680	5,660	2,554	82	8,296
2020	2,317	1,289	1,777	743	6,126	2,369	82	8,577
2021	2,307	1,277	1,771	718	6,073	2,503	82	8,658
2022	1,990	1,205	1,632	644	5,471	2,614	80	8,165

Notes

¹Irrigation applied water includes agricultural irrigation plus SMRVGB non-potable irrigation by Arroyo Grande.

AF = acre-feet OCSD = Oceano Community Services District SMRVGB = Santa Maria River Valley Groundwater Basin

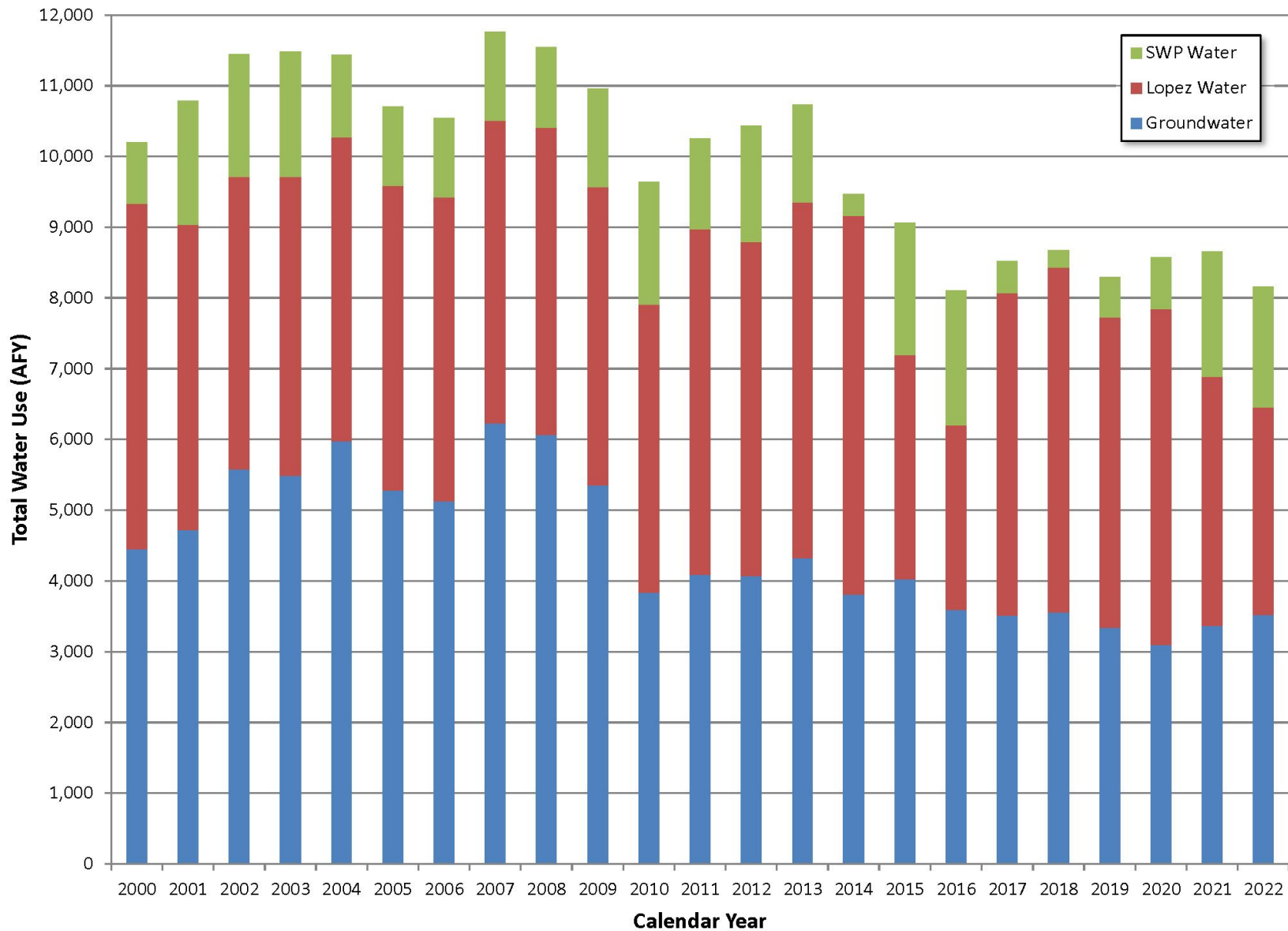

P:\Portland\672-Northern Cities Management Area\005-2018 Annual Report\03 Annual Report\0 Admin Draft\Figures\Parts Fig 26 NCMA Total Water Use by Source

FIGURE 28. TOTAL WATER USE (URBAN, RURAL, AGRICULTURAL) BY SOURCE
 Northern Cities Management Area
 San Luis Obispo County, California

Notes:
 AFY - Acre-feet per year
 SWP - California State Water Project



In general, urban water production has ranged from 8,982 AF in 2007 (**Table 16**, above) to 5,471 AF in 2022. Total water use since 2007 has been on a general downward trend; this overall decline in water use can be attributed to conservation activities implemented by the NCMA agencies in response to the drought.

In the agricultural irrigation category, agricultural acreage has remained fairly constant. Thus, annual applied water for agricultural irrigation varies mostly with weather conditions. Acknowledging the variability caused by weather conditions, agricultural irrigation applied water is not expected to change significantly given the relative stability of applied irrigation acreage and cropping patterns in the NCMA south of Arroyo Grande Creek.

Changes in rural domestic pumping have not been significant.

SECTION 5: Comparison of Water Supply and Water Production

The Baseline Available Urban Water Supplies for each of the NCMA agencies is 10,625 AFY, assuming 100 percent delivery of SWP allocation and assuming no Lopez Lake surplus water or SWP carryover (Table 8, above). In 2022, because of the availability of Lopez Lake surplus water and SWP carryover water, the total available urban water supply was 10,914 AF (Table 9, above).

As described in the 2002 Groundwater Management Agreement and affirmed in the 2002 Settlement Agreement, the calculated safe yield from the NCMA portion of the SMRVGB is 9,500 AFY (Table 8, above, and Table 15, above). Because all agricultural irrigation water use is supplied by groundwater, the total available agricultural irrigation supply is a portion of the estimated safe yield; this portion was allocated as 5,300 AFY for agricultural and rural use. The agricultural conversion of 330 AFY reduces this allocation to 4,970 AFY. Of the estimated safe yield of 9,500 AFY, other than what is allocated for agricultural irrigation and rural use, the remaining 4,330 AFY is allocated for urban water use (4,330 AFY, including 4,000 AFY groundwater allocation plus 330 AFY in agricultural conversion credit) and an estimated 200 AFY for subsurface outflow to the ocean.

In 2022, the total estimated NCMA water production was 8,165 AF (Table 17, below). The 2022 water production of each city and agency is shown by source in Table 17, below. Note that the production volumes described here are gross production (if pumped groundwater) and gross deliveries (if surface water deliveries) and equal net consumptive demand plus losses and return water.

Table 17. Water Production by Source, 2022 (AF)

Agency	Lopez Lake	State Water Project	SMRVGB Groundwater	Other Supplies ¹	Total
Urban Area					
Arroyo Grande	1,822	0	166	2	1,990
Grover Beach	780	0	425	0	1,205
Pismo Beach	334	1,239	59	0	1,632
OCSD	0	465	179	0	644
Urban Water Use Total	2,936	1,704	829	2	5,471
Non-Urban Area					
Agricultural Irrigation Applied Water	0	0	2,563	0	2,563
Rural Water Users	0	0	80	0	80
Non-potable Applied Irrigation Water (Arroyo Grande)	0	0	51	0	51
Total	2,936	1,704	3,523	2	8,165

Notes

¹ Other Supplies includes groundwater pumped from outside the NCMA boundaries.

AF = acre-feet OCSD = Oceano Community Services District SMRVGB = Santa Maria River Valley Groundwater Basin

As shown in **Table 17**, above, water for urban use in 2022 was supplied to the NCMA from 2,936 AF of Lopez Lake water; 1,704 AF of SWP water; and 829 AF of groundwater. Arroyo Grande produced 2 AF from its Pismo Formation wells in 2022.

Based on the calculated yield of the NCMA portion of the SMRVGB, the baseline, or full allocation, of total available supply for all uses is 15,595 AFY, which is the sum of 10,625 AFY for urban use plus the allocation for agricultural irrigation and rural area of 4,970 AFY. In 2022, factoring in the SWP delivery schedule and availability of SWP carryover water and Lopez Lake surplus, the total available supply for all uses was 10,914 AF (**Table 9**, above) compared with actual 2022 NCMA water use of 8,165 AF (**Table 17**, above). It must be noted, however, that this comparative review of available 2022 supply versus production must be viewed with caution because of the potential threats to the groundwater supply (see **Section 6.1**, below). As described earlier, the NCMA agencies pumped only 19 percent of their “available” groundwater entitlement. It is clear that the NCMA agencies could not have used their entire groundwater entitlement in 2022 without significantly lowering water elevations below current conditions and potentially seriously exacerbating the threat of seawater intrusion.

SECTION 6: Threats to Water Supply

Because the NCMA agencies depend on both local and imported water supplies, changes in either state-wide or local conditions can threaten the NCMA water supply. Water supply imported from other areas of the state may be threatened by state-wide drought, effects of climate change in the SWP source area, management and environmental protection issues in the Delta that affect the amount and reliability of SWP deliveries, and risk of seismic damage to the SWP delivery system. Local threats to the NCMA water supply similarly include extended drought and climate change that may affect the yield from Lopez Lake and reduced recharge to the NCMA. In addition, the NCMA is not hydrologically isolated from the NMMA and the rest of the SMRVGB, and water supply threats in the NMMA are a potential threat to the water supply sustainability of the NCMA.

There is a potential impact from seawater intrusion if the groundwater system, including the entire SMRVGB, is not adequately monitored and managed. In particular, management of the SMRVGB may need to account for sea level rise and the relative change in groundwater gradient along the shoreline.

6.1 Threats to Local Groundwater Supply

6.1.1 Declining Water Levels

Water levels in the NCMA portion of the SMRVGB exhibited an overall declining trend for many years. Important factors for maintaining water levels are managing inflow and outflow to the aquifer.

- **Inflow:** An important inflow component to the NCMA area is subsurface inflow into the aquifers that supply water wells serving the NCMA. Historically, subsurface inflow to the NCMA from the Nipomo Mesa along the southeast boundary of the NCMA has been an important component of groundwater recharge. This inflow is reduced from historical levels, as first recognized in 2008–2009, to “something approaching no subsurface flow” because of lower groundwater levels in the NMMA (NMMA 2nd Annual Report CY 2009, page 43) (NMMA, 2010). This condition continues, as described in all subsequent NMMA annual reports.
- **Outflow:** A major outflow component is groundwater pumpage. Total SMRVGB groundwater pumping in the NCMA (urban, agricultural, and rural domestic) was 3,523 AF in 2022, which is 37 percent of the court-accepted 9,500 AF safe yield of the NCMA portion of the SMRVGB. It is clear that the NCMA agencies could not have used their entire groundwater entitlement in 2022 without significantly lowering water elevations below current conditions and increasing the threat of seawater intrusion.

The serious recent drought from 2011 to 2015 and now again from 2020 through present has resulted in a generally steady decline in groundwater in storage in the NCMA portion of the SMRVGB. This condition of a long-term decline in groundwater in storage in the NCMA, even though total pumping is currently 37 percent of the safe yield, will be exacerbated if the NCMA agencies are required to increase groundwater withdrawals because of a reduction or total loss in local surface water supplies or SWP deliveries.

6.1.2 Seawater Intrusion

The NCMA is underlain by an accumulation of alluvial materials that slope gently offshore and extend for many miles under the ocean (DWR 1970, 1975). Coarser materials within the alluvial materials comprise aquifer zones that receive freshwater recharge in areas above sea level. If sufficient outflow from the aquifer occurs, the dynamic interface between seawater and fresh water will be prevented from moving onshore. Sufficient differential pressure to maintain a net outflow is indicated by onshore groundwater elevations that are above mean sea level and establish a seaward gradient to maintain that outflow.

The 2008 NCMA Annual Report documented that a portion of the aquifer underlying the NCMA exhibited water surface elevations below 0.0 NAVD 88 (NCMA, 2008). Hydrographs for NCMA sentry wells and the Deep Well Index (**Figures 11** through **15**, on **pages 32** through **38**, above) show that coastal groundwater elevations were at relatively low levels for as long as 2 years during that time. Such sustained low levels had not occurred previously in the historical record and reflected the impact of drought on groundwater levels. The low coastal groundwater levels indicated a potential for seawater intrusion.

Elevated concentrations of TDS, chloride, and sodium were observed in wells 30N03 and 30N02 beginning in May 2009, indicating potential seawater intrusion (**Figure 29**, on **page 85**, below, and **Figure 30**, on **page 86**, below). OCSD MW-Blue also showed elevated concentrations of TDS and chlorides, but a concurrent decline in sodium (**Figure 30**, on **page 86**, below). Concentrations of TDS, chloride, and sodium recovered to historical levels in wells 30N03 and 30N02 (one of the sentry wells comprising the Deep Well Index) by April 2010. Comparing well 30N02 to the other Deep Well Index wells, the other Deep Well Index wells showed no elevated concentrations during the same period. However, comparing well 30N02 to wells with similar screen elevations (**Figure 4**, on **page 15**, above), wells 36L01 (approximately 12,000 feet south of well 30N02) and the OCSD MW-Blue well, approximately 3,300 feet east-southeast of well 30N02, suggested that seawater intrusion perhaps progressed eastward as far as the OCSD MW-Blue well, but not as far south as well 36L01 (**Figure 30**, on **page 86**, below). While the TDS and chloride concentrations were elevated from August 2009 to July 2011 in the OCSD MW-Blue well, the sodium concentrations remained within historical levels. During the same period, TDS, chloride, and sodium concentrations remained relatively stable in well 36L01.

During 2022, there were no indications of seawater intrusion. Although an elevated sodium result for well 30N03 was noted in Q4 2022, contemporaneous chloride, total dissolved solids, and bromide results were all within normal ranges (**Figure 29**, on **page 85**, below). The elevated sodium result is considered suspect²⁸. Subsequent water quality results for well 30N03 will be closely inspected to identify any potentially developing trends.

²⁸ Due to several issues related to Pace Analytical acquiring our long time go-to laboratory; Bakersfield-based BC Labs (on this and several other projects) GSI has reason to suspect laboratory error for the Q4 well 30N03 sodium result. GSI has selected a different analytical laboratory for future sampling events at NCMA.

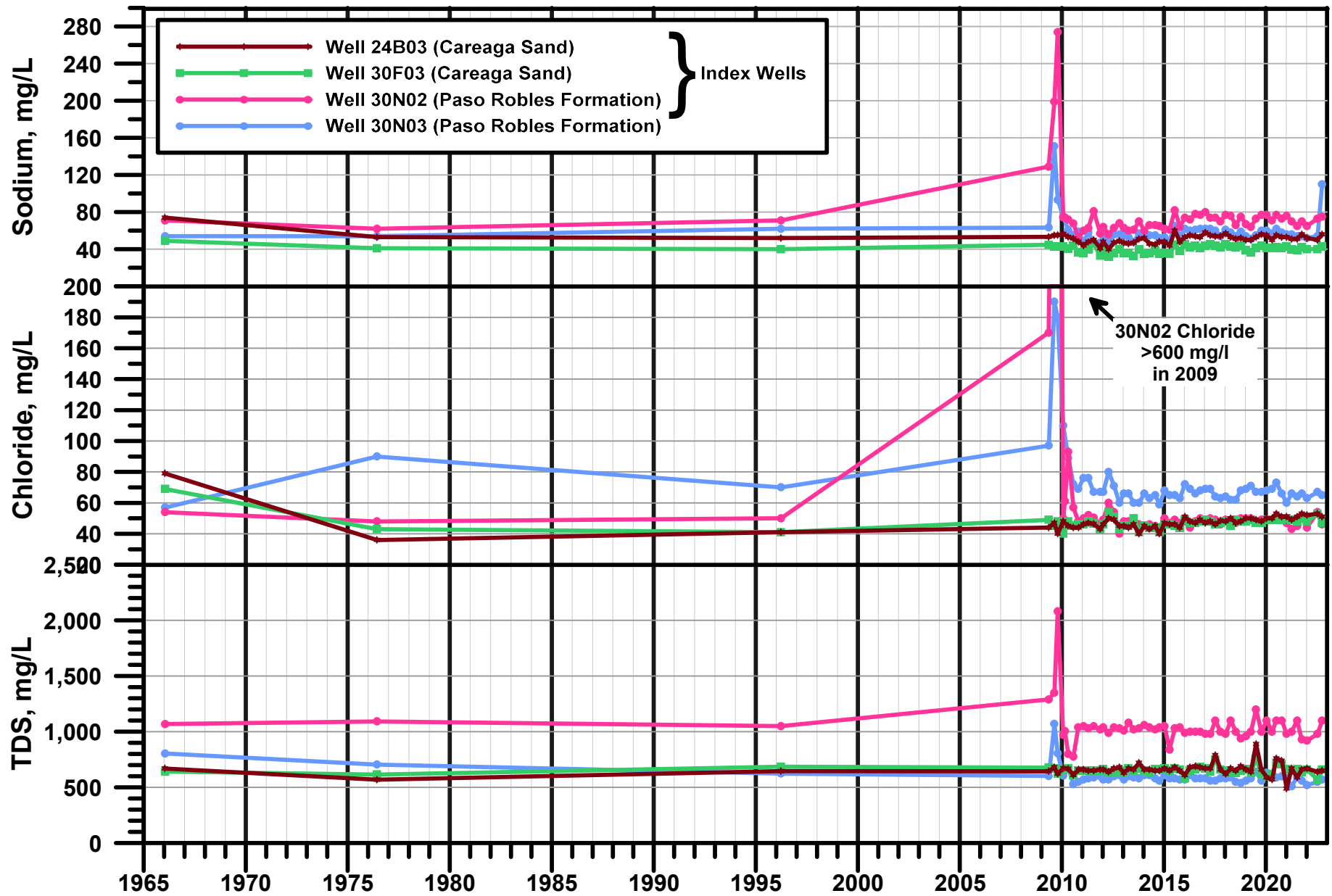

P:\Portland\672-Northern Cities Management Area\009-2022 Annual Report\03 AR\0 Admin Draft\Figures\Parts Fig 29 NCMA TDS, Cl and Sodium Index Wells and 30N03

FIGURE 29. HISTORICAL TDS, CHLORIDE AND SODIUM, INDEX WELLS AND 30N03
 Northern Cities Management Area
 San Luis Obispo County, California

Notes:
 TDS - total dissolved solids
 mg/L - milligrams per liter



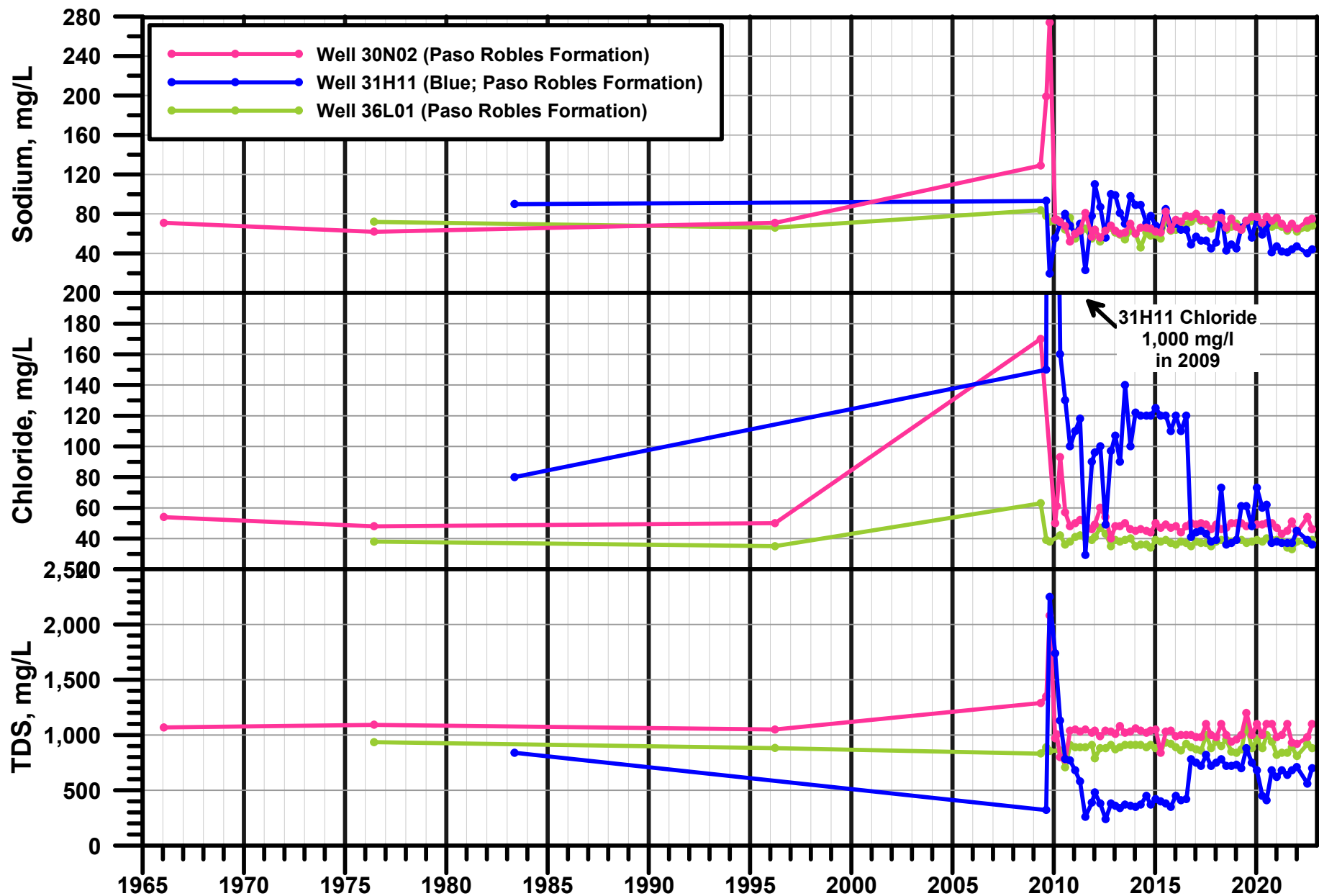

P:\Portland\672-Northern Cities Management Area\009-2022 Annual Report\03 AR\0 Admin Draft\Figures\Parts Fig 30 NCMA TDS, Cl and Sodium Wells 30N02 MW-Blue and 36L01_v2

FIGURE 30. HISTORICAL TDS, CHLORIDE AND SODIUM, WELLS 30N02, MW-BLUE AND 36L01
 Northern Cities Management Area
 San Luis Obispo County, California

Notes:
 TDS - total dissolved solids
 mg/L - milligrams per liter



Measures to Avoid Seawater Intrusion

In recognition of the risk of seawater intrusion, the NCMA agencies have developed and implemented a water quality monitoring program for the sentry wells and OCSD observation wells. The NCMA agencies and SLOFCWCD have worked cooperatively toward the protection of the sentry wells as long-term monitoring sites. Several measures are employed by the NCMA agencies to reduce the potential for seawater intrusion. Specifically, the NCMA agencies have voluntarily reduced coastal groundwater pumping; decreased overall water use via conservation; and initiated plans, studies, and institutional arrangements to secure additional surface water supplies. As a result, each of the four major municipal water users in the NCMA reduced groundwater use between 25 and 95 percent during the past several years. In 2022, municipal groundwater use was 829 AF, which constitutes 19 percent of the urban users' groundwater entitlement (including agricultural conversion credits) of the safe yield (**Table 7**, above).

According to the DWR Bulletin 63-3 report (DWR, 1970) both the Paso Robles Formation aquifer and the lower confined portion of the Cienega Valley alluvial aquifer are recharged primarily from subsurface groundwater inflow from the east, where the overlying confining layers are thin to nonexistent (DWR, 1970). These recharge areas to the east include inland reaches of Arroyo Grande Valley and portions of Nipomo Mesa (DWR, 1970). Any action that results in reduced groundwater recharge, whether it is from drought or reduction of subsurface inflow from the north and east, reduces overall recharge to the groundwater basin, lowers the gradient (or head) of the groundwater near the shoreline, and reduces subsurface outflow to the ocean, thereby increasing the potential threat of seawater intrusion. Alternatively, any action that results in increased groundwater recharge lessens the threat of seawater intrusion.

A major initiative that will provide significant protection to the threat of seawater intrusion is the development of Central Coast Blue. Central Coast Blue is a regional recycled water project that includes advanced treatment of water from the wastewater treatment plants of Pismo Beach and SSLOCSD and injection into the NCMA portion of the SMRVGB. Injection of the highly purified effluent will reduce the threat of seawater intrusion and improve water supply sustainability for the region. Tasks related to the development of the project that were performed prior to and throughout 2022 include preliminary design, pilot plant operation and data collection, test injection and monitoring well construction, supplemental geophysics investigation, additional groundwater modeling with the Phase 1C model (see **Section 1.7.3**, above), and environmental review. Major project milestones occurring during 2022 included approval of a cost-sharing agreement, the start of final design, architectural design of the treatment plant, submittal of additional grant and low-interest loan applications, notice of award of a \$14.1M grant through the Title XVI program, and formation the Central Coast Blue Regional Recycled Water Authority.

In 2020 the Nipomo Community Services District (NCSD) asked the NCMA agencies for a letter in support of an appeal to the Santa Barbara County Board of Supervisors to remove the 3,000 AFY volume limitation in the NCSD waterline intertie license agreement. NCSD has designed and constructed a pipeline for the Nipomo Supplemental Water²⁹ project (Supplemental Water Project) that is sized to accommodate the delivery of 6,200 AFY as provided for in the Stipulation and Judgment. It is NCSD's contention that the 3,000 AFY limitation in the license agreement is arbitrary, serves no purpose, and is in violation of Santa Barbara County's obligations under the Stipulation and Judgment to support, and not oppose, implementation of the

²⁹ As described in Section VI.A of the Stipulation; "The NCSD agrees to purchase and transmit to the [Nipomo Mesa Management Area] (NMMA) a minimum of 2,500 acre-feet of Nipomo Supplemental Water each Year. However, the NMMA Technical Group may require NCSD in any given Year to purchase and transmit to the NMMA an amount in excess of 2,500 acre-feet and up to the maximum amount of Nipomo Supplemental Water which the NCSD is entitled to receive under the MOU if the Technical Group concludes that such an amount is necessary to protect or sustain Groundwater supplies in the NMMA."

Adjudication, including development of the Supplemental Water Project. Further, the limitation threatens the long-term sustainability of the entire Basin. Completion of the Supplemental Water Project is intended to reduce groundwater pumping, increase subsurface inflow from Nipomo Mesa to the NCMA, and help protect the groundwater resource from seawater intrusion. The NCMA agencies supplied the requested letter of support to NCSA on February 19, 2021.

6.2 Threats to State Water Project Supply

Both extended drought and long-term reduction in snowpack from climate change can affect SWP deliveries. The storage capacity levels of the state's two largest reservoirs, Lake Shasta and Lake Oroville, were 29 and 39 percent capacity, respectively, as of the start of 2022.

Leading into 2023, rainfall during the last 4 months of 2022 resulted in 9.93 inches of rain, with over six inches of this total falling in December. The initial allocation announcement by DWR, announced on December 1, 2022, informed SWP contractors that their 2023 allocation would be 5 percent of requests for deliveries. However, on January 26, 2023 the SWP allocation was increased to 30 percent, following above average precipitation in December 2022 and January 2023. As the winter rainfall season progresses, the allocations often increase by March or April. The last 100 percent allocation—difficult to achieve even in wet years largely because of Delta pumping restrictions to protect threatened and endangered fish species—occurred in 2006.

The immediate threat of allocation reductions to Pismo Beach and OCSD, the only SWP subcontractors in the NCMA, has not significantly materialized during the past several years. The SLOFCWCD's large amount of unsubscribed Table A allocation provides a buffer, in addition to the agency's drought buffer, so that contracted volumes to SWP subcontractors, such as the OCSD and Pismo Beach, still may be provided in full. However, the SWP supply has the potential to be affected by drought as well as environmental issues, particularly involving the Delta smelt.

6.3 Threats to Lopez Lake Water Supply

Extended drought conditions in recent years have contributed to record low water levels in Lopez Lake; the impacts of climate change may affect future precipitation amounts in the Lopez Creek watershed. As discussed in **Section 4.1.1**, above, the Zone 3 agencies developed and implemented the LRRP in response to reduced water in storage in the lake. The LRRP is intended to reduce municipal diversions and downstream releases as water levels drop to preserve water within the reservoir for an extended drought. Despite above-average precipitation in 2016, 2017, and 2019 the LRRP was reactivated in 2021 in response to declining storage in the reservoir and remained in effect throughout 2022. Water from Lopez Lake may be significantly reduced or unavailable to the Zone 3 agencies in the event of prolonged future drought. Without access to water from Lopez Lake, the NCMA agencies and local agriculture stakeholders may be forced to rely more heavily on their groundwater supplies and increase pumping during extended drought conditions, which could result in lowering water levels in the aquifer and an increased threat from seawater intrusion. Moreover, a reduction in downstream releases from the reservoir, as mandated by the LRRP, likely will lead to reduced recharge to the NCMA portion of the SMRVGB and further contribute to declining groundwater levels.

SECTION 7: Management Activities

The NCMA and overlying private well users have actively managed surface water and groundwater resources in the area for more than 40 years. Management objectives and responsibilities were first established in the 1983 Gentlemen’s Agreement, recognized in the 2002 Groundwater Management Agreement, and affirmed in the 2002 Settlement Agreement. The responsibility and authority of the Northern Parties for NCMA groundwater management was formally established through the 2002 Settlement Agreement, 2005 Stipulation, and 2008 Judgment. Throughout the long history of collaborative management, which was formalized through the Agreement, Stipulation, and Judgment, the overall management goal for the NCMA agencies is to preserve the long-term integrity of water supplies in the NCMA portion of the SMRVGB.

7.1 Strategic Plan

7.1.1 Purpose and Background

An NCMA Strategic Plan was first developed in 2014 to provide the NCMA TG with a mission statement to guide future initiatives, provide a framework for identifying and communicating water resource planning goals and objectives, and formalize a 10-year work plan for implementation of those efforts. Several key objectives were identified related to enhancing water supply reliability, improving water resource management, and increasing effective public outreach. Implementation of some of these efforts continued throughout 2022.

Work began in 2019 to update the 2014 NCMA Strategic Plan. The Strategic Plan was developed over a series of strategic planning sessions and NCMA TG meetings and culminated with the publication of the Strategic Plan for the NCMA TG in March 2020. The purpose of the Strategic Plan is to provide the NCMA TG with the following:

- A mission statement to guide future initiatives
- A framework for communicating water resource goals
- A formalized work plan for the next 10 years

7.1.2 Mission Statement

Through the strategic planning process, the NCMA TG developed the following mission statement to guide ongoing initiatives and plan implementation and capture the requirements outlined in the 1983 Gentlemen’s Agreement, 2005 Stipulation, and the 2008 Judgment:

Preserve and enhance the sustainability of water supplies for the Northern Cities Area by:

- Enhancing supply reliability
- Protecting water quality
- Maintaining cost-effective water supplies
- Advancing the legacy of cooperative water resources management
- Promoting conjunctive use

7.1.3 Objectives of the NCMA TG

Through the 2020 strategic planning process, the NCMA TG identified several key objectives to guide future efforts. These objectives include the following:

A. Enhance Water Supply Reliability

- Develop coordinated response plan for saltwater intrusion and other supply emergencies
- Support implementation of Central Coast Blue
- Prepare the Northern Cities for prolonged drought conditions
- Analyze impacts of pumping on the groundwater basin
- Improve protection against threats to groundwater sustainability

B. Improve Water Resource Management

- Improve management/conjunctive use of water resources
- Improve coordination between technical/legal/managerial initiatives
- Abide by the legal/regulatory groundwater management requirements
- Increase understanding of current and historical groundwater conditions to inform water resources initiatives

C. Increase Effective Outreach

- Engage agriculture stakeholders
- Improve cooperation, coordination, and information sharing with local and regional agencies to further the objectives of the NCMA agencies
- Reinforce the role of the NCMA TG as the recognized technical expert for water resources within the Northern Cities Management Area
- Increase communication with City Councils and the Board of Directors
- Maintain equity among all NCMA agencies

7.1.4 Strategic Initiatives and Implementation Plan

Fifteen key strategies were identified by the TG for improving the sustainability of the water resource. Strategic initiatives were then developed for each key strategy, and an extensive screening and objective ranking process was applied. Utilizing the ranked and grouped strategic initiatives, the NCMA TG developed an implementation plan for the key strategies.

The implementation plan includes a ranking for each initiative, the key participants, the required actions, an estimated budget, and an implementation time frame. The implementation time frame incorporates three periods: a current designation that refers to initiatives that the NCMA plans to complete within 1 year, a short-term designation that refers to initiatives that could be completed within 5 years, and a long-term designation that refers to initiatives that are anticipated to take longer than 5 years to implement.

7.2 Management Objectives

In addition to the Strategic Plan, the NCMA TG has, over the years, established eight basic Water Management Objectives for ongoing NCMA groundwater management. Many of these objectives were incorporated into the Strategic Plan but are repeated here because they form the framework to long-term strategies and objectives to effectively manage the groundwater resource. The management objectives include the following:

1. Share Groundwater Resources and Manage Pumping
2. Enhance Management of NCMA Groundwater
3. Monitor Supply and Demand and Share Information
4. Manage Groundwater Levels and Prevent Seawater Intrusion
5. Protect Groundwater Quality

6. Manage Cooperatively
7. Encourage Water Conservation
8. Evaluate Alternative Sources of Supply

Each of these objectives is discussed in the following sections. Under each objective, the NCMA TG has identified strategies to meet the objectives. These strategies are listed and then discussed under each of the eight objectives listed below. Other potential objectives are outlined in the final section.

7.2.1 Share Groundwater Resources and Manage Pumping

Strategies:

- Continued reduction of groundwater pumping; maintain pumping below safe yield.
- Coordinated delivery of Lopez Lake water to the maximum amount available.
- Continue to import SWP supplies to OCSD and Pismo Beach.
- Maintain surface water delivery infrastructure to maximize capacity.
- Utilize Lopez Lake to store additional SWP water within San Luis Obispo County.
- Utilize newly modified Zone 3 agency contracts to store unused allocated water in Lopez Reservoir.

Discussion:

Maintain Groundwater Pumping Below Accepted Basin Yield

A longstanding objective of water users in the NCMA has been to cooperatively share and manage groundwater resources. In 1983, the Northern Parties mutually agreed on an initial safe yield estimate and an entitlement of pumping between the urban users and agricultural irrigation users of 57 percent and 43 percent, respectively (see **Section 4.1**, above). In this agreement, the NCMA agencies also established pumping entitlements among themselves (**Section 4.1.3**, above). Subsequently, the 2002 Groundwater Management Agreement included provisions to account for changes such as agricultural land conversions. The agreements provide that any change in the accepted safe yield based on ongoing assessments would be shared on a pro rata basis. Pursuant to the 2005 Stipulation, the NCMA agencies conducted a water balance study to update the safe yield estimate (Todd, 2007). As a result, the NCMA agencies agreed to maintain the existing pumping entitlement among the urban users and established a consistent methodology to address agricultural land use conversion.

Maximize Delivery of Lopez Lake Water and Continue Importing State Water Project Water

In addition to cooperatively sharing and managing groundwater resources, the NCMA agencies have coordinated delivery of water from Lopez Lake. At the same time, Pismo Beach and OCSD have continued to import SWP water. Both actions maximize use of available surface water supplies. In 2016, in response to the ongoing drought at that time and the threat of diminishing water supplies, Arroyo Grande approved a ballot measure authorizing the purchase of SWP water on a temporary basis and only during a declared local water emergency. That condition was not reached in 2017 nor subsequent years, and Arroyo Grande has not purchased SWP water to date.

Modified Zone 3 Agency Contracts

An initiative to modify the Zone 3 agency contracts to incorporate storage provisions was started in late 2019 and continued into 2022. By the end of 2020, the conceptual contract amendments were developed, reservoir modeling was completed, and updated contract language had been developed and reviewed by the Zone 3

Technical Advisory Committee (TAC). In 2021, a California Environmental Quality Act review was initiated to evaluate potential impacts of the proposed amendments. On August 11, 2022 the Zone 3 TAC voted to execute the amended and restated water supply contracts.

These contract changes allow the Zone 3 subcontractors to store their unused annual water entitlement and any surplus water they receive in Lopez Reservoir, as well as allow for in-lieu storage of SWP water. In other words, each subcontractor now has a stored water account. The purpose of these changes is to provide subcontractors greater flexibility to better manage their water supply portfolios and incentivize conservation of water during emergencies and droughts. The changes provide the subcontractors greater flexibility to use their water supplies conjunctively (i.e., to implement a balanced use of surface and groundwater supplies based on hydrologic conditions) and additionally allows subcontractors to transfer stored Lopez and SWP water amongst themselves to improve water supply availability during drought conditions and water supply resiliency for the region.

These contract changes went into effect at the end of October 2022. No storage of allocated water occurred during 2022.

7.2.2 Enhance Management of NCMA Groundwater

Strategies:

- Develop a groundwater model for the NCMA/NMMA or the entire SMRVGB.
- Coordinate with the County and NMMA to develop new monitoring well(s) in key locations within the SMRVGB.
- Develop a Salt and Nutrient Management Plan (SNMP) for the NCMA/NMMA.
- Develop and implement a framework for groundwater storage/conjunctive use, including return flows.
- Update the 2002 Management Agreement.

Discussion:

The NCMA agencies participated in the oversight of the performance of the SMRVGB characterization study (Fugro, 2015) that was finalized with the distribution of the complete data sets in March 2016. The project was conducted as part of the County IRWMP 2014 update, in part to prepare for and to provide the foundational data for development of a numerical groundwater flow model and preparation of a basin-wide SNMP. To date, the SNMP has not been initiated, but the groundwater flow modeling work has been completed through Phase 1C, as described below. This groundwater flow model is associated with Central Coast Blue, a recycled water project formerly known as the Regional Groundwater Sustainability Project. As part of Central Coast Blue planning and technical studies, a localized groundwater flow model (the Phase 1A model) was developed for the northern portion of the NCMA that evaluated the concept of injecting APW into the aquifer to increase recharge, improve water supply reliability, and help prevent future occurrences of seawater intrusion.

Based on the results of the Phase 1A model and through funding by SSLOCSO Supplemental Environmental Program, work was initiated in 2017 for development of the Phase 1B groundwater flow model. The model domain of the Phase 1B model covers the entire NCMA, NMMA, and the portion of the SMVMA north of the Santa Maria River. The purpose of the Phase 1B model and the subsequently refined Phase 1C model (see **Section 1.7.3**, above) is to evaluate additional groundwater injection and extraction scenarios to further support Central Coast Blue. The Phase 1C model, developed in 2021, is being utilized to identify the locations of the proposed injection wells, quantify the amount of water that can be injected, evaluate strategies for

preventing seawater intrusion, and develop estimates of the overall yield that the Central Coast Blue stakeholders will be able to receive from the project. The Phase 1C model will also be a tool for the NCMA agencies to further evaluate basin yield and basin management initiatives.

As part of the SLOFCWCD's SMRVGB characterization study (Fugro, 2015), continuous monitoring transducers were installed in 2015 in coastal sentry wells 36L01 and 36L02 (which are part of the NCMA monitoring program) and in wells 11N/36W-12C01 and 11N/36W-12C02 (located in the NMMA and monitored by the County and by NMMA). As a result, continuous water level and field-parameter water quality data were collected from these wells throughout 2022.

Throughout 2022, the TG discussed various components and approaches to updating the 2002 Management Agreement. These discussions will continue in 2023.

The monthly NCMA TG meetings provide for collaborative development of joint budget proposals for studies and plans and shared water resources. In addition, the monthly meetings provide a forum for discussing the data collected as part of the quarterly monitoring reports.

7.2.3 Monitor Supply and Demand and Share Information

Strategies:

- Develop a Water Supply, Production, and Delivery Plan (WSPDP).
- In conjunction with and through the umbrella of the Zone 3 agencies and SLOFCWCD, continue efforts to evaluate potential drought emergency options and implement drought emergency actions.
- Develop a coordinated Water Shortage Contingency Plan to respond to a severe water shortage condition in the NCMA.
- Share groundwater pumping data at monthly NCMA TG meetings.
- Evaluate future water demands through comparison with the following UWMP projections:
 - Arroyo Grande 2015 UWMP³⁰ (WSC, 2017a)
 - Pismo Beach 2020 UWMP (WSC, 2021b)
 - Grover Beach 2020 UWMP (MKN, 2021)
 - OCSD is not required to prepare a UWMP because the community population does not meet the minimum requirement threshold.

Discussion:

Water Supply, Production and Delivery Plan

In January 2015, the NCMA agencies developed a Water Supply, Production, and Delivery Plan (WSPDP) that applies the strategic objectives to the various supplies available to the area. The NCMA area receives supplies from Lopez Lake, the SWP, and the SMRVGB.

The purpose of the WSPDP is to provide the NCMA agencies with a delivery plan that optimizes use of existing infrastructure and minimizes groundwater pumping from the SMRVGB. The plan includes the development of a water supply and delivery modeling tool for the NCMA agencies, evaluation of three delivery scenarios, and development of recommendations for water delivery.

³⁰ Revised and updated, January 2017; 2020 UWMP update is in process and should be completed by spring 2023.

The WSPDP made recommendations that were implemented or subject to further study. Components of the WSPDP and the various recommendations incorporated into the Plan are summarized throughout **Section 7**.

The recommendations of the WSPDP reinforce the ongoing management efforts by the NCMA and provide potential projects to improve water supply reliability and protect water quality during periods of drought. Ongoing work to implement the recommendations includes evaluation of additional delivery facilities to add operational flexibility to ensure optimum use of all supplies.

Implementing the WSPDP has allowed the NCMA to minimize the use of groundwater thereby protecting against seawater intrusion while meeting the needs of its customers and other water users.

The WSPDP now provides a framework for the NCMA to manage the groundwater resource actively and effectively, particularly in years of below-normal rainfall and below “normal” SWP delivery schedules. The WSPDP outlines a strategy to provide sufficient supplies to NCMA water users in instances of reduced SWP delivery. Specifically, in 2022, municipal groundwater pumpage totaled 829 AF. The pumped volume of 829 AF constitutes approximately 19 percent of the volume allotted to the agencies through the 1983 Gentlemen’s Agreement and 2005 Stipulation.

Seawater intrusion is the most important potential adverse impact for the NCMA agencies to consider in the efforts to effectively manage the aquifer. Seawater intrusion, a concern since the 1960s, would degrade the quality of water in the aquifer and potentially render portions of the SMRVGB unsuitable for groundwater production (DWR, 1970).

A Deep Well Index of the three primary deep sentry wells of 7.5 feet above 0.0 NAVD 88 has been recognized as the threshold, above which it is thought that there is sufficient fresh water (groundwater) outflow to prevent seawater intrusion. Inspection of the Deep Well Index in 2008–2009, prior to the period of water quality degradation in wells 30N03 and 30N02, shows that the Deep Well Index dropped below the 7.5-foot trigger value and remained below that level for almost 2 years. Since 2011, the Deep Well Index dropped several times below the threshold, but usually for only a few months at a time.

In 2022, the Deep Well Index started the year above the trigger value with an index value of more than 9 feet in January. The index value dropped below the 7.5-foot trigger value briefly in March and then again in April. The index value continued to fall to a low point of 4.4 feet in early September. Recovery occurred through the end of the year, reaching an index value above the 7.5-foot threshold by early December. The index value continued to rise through the end of the year and finished 2022 at about 9.5 feet above 0.0 NAVD 88 (**Figure 12**, on **page 35**, above).

Zone 3 Extended Drought Emergency Options

Management activities have become more closely coordinated among the NCMA agencies as a result of the 2011 through 2015 drought. In particular, the implementation of the LRRP limited municipal diversions and downstream releases from Lopez Lake to ensure that water is available for future potentially dry years. In addition, the Zone 3 agencies (which include the NCMA agencies) initiated a long-term drought planning effort. The planning effort is intended to prepare water supplies for periods of extended drought conditions.

The NCMA agencies, in conjunction with the other Zone 3 agencies and SLOFCWCD, continue efforts to evaluate potential drought emergency options and implement drought emergency actions. This initiative includes identification, evaluation, and ranking of potential options available to Zone 3 to improve the reliability of its water supplies. The Zone 3 agencies and the County have pledged to work collaboratively to continue to evaluate and implement emergency water supply reliability options as required in conditions of extended drought.

On November 17, 2020, the County Board of Supervisors approved the Zone 3 Cloud Seeding Program for 2020–2021. For the 2021 winter season, cloud seeding operations were conducted to enhance precipitation in the Lopez Lake drainage. The Cloud Seeding Program contractor recommended a transition to a “ground-only” seeding program for the 2021 winter season to increase the overall program efficiency. The operational period ran from December 1, 2020, to April 15, 2021, during which seeding opportunities occurred on 4 storm events. The ground-based operations were utilized again in the 2022 winter season. The operational period ran from December 1, 2021, to April 21, 2022, during which seeding opportunities occurred on 7 storm events. In October 2022 County Board of Supervisors executed a new contract with an air-based seeding company that will share a plane and cost with the County of Santa Barbara and will cost \$350,000. The last two years of cloud seeding were cheaper because they were land-based programs. The operational period began December 1, 2022 and will run through April 2023.

Additional potential drought emergency options that the Zone 3 agencies have evaluated in the past few years include the following:

- **State Water Project.** Maximize importation of SLOFCWCD SWP supplies, including subcontractor supplies and the large amount of unsubscribed Table A allocation.
- **Surplus Nacimiento Water Project (NWP) Water.** Investigate transfer/exchange opportunities to obtain surplus NWP water for the Zone 3 agencies (i.e., exchange agreements with the City of San Luis Obispo and the Chorro Valley pipeline SWP subcontractors).
- **Water Market Purchases.** Investigate opportunities to obtain additional imported water and deliver it to the Zone 3 agencies through the SWP infrastructure (e.g., exchange agreements with San Joaquin/Sacramento Valley farmers, water broker consultation, groundwater banking exchange agreements, and others).
- **Morro Bay Desalination Plant Exchanges.** Investigate opportunities to obtain SWP water from Morro Bay.
- **Land Fallowing.** Evaluate potential agreements with local agriculture representatives to offer financial incentives to fallow land within the Arroyo Grande and Cienega Valleys to make that irrigation water available for municipal use.
- **Enhanced Conservation.** Evaluate opportunities for enhanced water conservation by the Zone 3 agencies (e.g., water rationing, no outdoor watering, agriculture water restrictions) to preserve additional water.
- **Nacimiento/California Men’s Colony Intertie.** Complete design of a pipeline that would connect the NWP pipeline to the California Men’s Colony (CMC) Water Treatment Plant. Investigate opportunities for Zone 3 agencies to purchase NWP water and use exchange agreements and existing infrastructure to deliver additional water to Zone 3 through the Coastal Branch pipeline.

Urban Water Management Plans

Arroyo Grande is in the process of updating their UWMP. Pismo Beach and Grover Beach have each completed their 2020 UWMPs in June and December 2021, respectively. OCSD is not required to prepare an UWMP because the community population does not meet the minimum requirement threshold; however, many of the aspects of a UWMP are addressed through OCSD’s participation in the NCMA planning process. New to the 2020 UWMP, water suppliers are required to prepare a standalone Water Shortage Contingency Plan (WSCP) that can be updated independently of the UWMP. A WSCP documents a supplier’s plans to manage and mitigate an actual water shortage condition, should one occur because of drought or other impacts on water supplies.

Coordinated and Shared Data

Regular monitoring of activities that affect the groundwater basin and sharing of that information have occurred for many years. The monitoring efforts include gathering data on hydrologic conditions, water supply and demand, and groundwater pumping, levels, and quality. The current monitoring program is managed by the NCMA agencies in accordance with the 2005 Stipulation and the 2008 Judgment, guided by the July 2008 Monitoring Program for the NCMA. The monitoring data and a summary of groundwater management activities are summarized in the annual reports. Arroyo Grande, Grover Beach, and Pismo Beach have each evaluated their future water demands as part of their respective UWMPs. The NCMA shares information with the two other management areas (NMMA and SMVMA) through data exchange throughout the annual report preparation cycle.

7.2.4 Manage Groundwater Levels and Prevent Seawater Intrusion

Strategies:

- Use stormwater ponds to capture stormwater runoff and recharge the groundwater basin.
- Install transducers in key monitoring wells to provide continuous groundwater elevation data. The following wells have transducers:
 - 24B03 (North Beach Campground) ³¹
 - 30F03 (Highway 1) ³¹
 - 30N02 (Pier Avenue) ³¹
 - 36L01 (Oceano Dunes)
 - 36L02 (Oceano Dunes)
 - 32C03 (County Monitoring Well No. 3)
- Collect and evaluate daily municipal pumping data to determine the impact on local groundwater elevation levels.

Discussion:

Prevention of seawater intrusion through the management of groundwater levels is essential to protect the shared resource. The NCMA agencies increase groundwater recharge with stormwater infiltration and closely monitoring groundwater levels and water quality in sentry wells along the coast.

Arroyo Grande and Grover Beach each maintain stormwater retention ponds within their jurisdictions; the SLOFCWCD maintains the stormwater system, including retention ponds, in OCSD. These ponds collect stormwater runoff, allowing it to recharge the underlying aquifers. There are approximately 140 acres of detention ponds in Arroyo Grande and 48 acres of detention ponds in Grover Beach. The stormwater detention pond in OCSD is approximately one-half acre. Grover Beach modified its stormwater system in 2012 to direct additional flow into one of its recharge basins. Due to its topography, lack of available space and proximity to the ocean, Pismo Beach does not have any stormwater retention ponds for the purpose of groundwater recharge.

The San Luis Obispo County Stormwater Resource Plan (stormwater Resource Plan) (SLO Co., 2019) was submitted to the SWRCB for review on February 28, 2019; final approval of the plan was attained on February

³¹ The transducers in each of these Deep Index Wells were outfitted with telemetry in October 2022. This upgrade provides real-time monitoring of groundwater elevations and specific conductivity in each of these wells allowing for informed, timely decision-making regarding the management NCMA groundwater resources.

25, 2020. The purpose of the Stormwater Resource Plan is to identify and prioritize stormwater and dry weather runoff capture projects in the County through detailed analyses of watershed conditions and processes, surface and groundwater resources, and the multiple benefits that can be achieved through stormwater-related capital projects and other programmatic actions (SLO Co., 2019). The Stormwater Resource Plan identifies four proposed projects within the NCMA, including the Pismo Preserve Roads Improvement Project, the Oceano Drainage Improvement Project (which was completed in 2020), South Halcyon Green/Complete Street, and a stormwater infiltration basins project. In 2019, OCSD started design of the Oceano Stormwater Capture and Groundwater Recharge Project. This OCSD project is now at 95 percent design with construction scheduled to be completed in 2023. These proposed projects emphasize water supply augmentation, environmental restoration and other community benefits, including an estimated annual infiltration capacity of 26 AF and an instantaneous floodwater capture capacity of 3.37 AF (SLO Co., 2019).

Although closely related to the objectives to manage pumping, monitor supply and demand, and share information, this objective to manage groundwater levels and prevent seawater intrusion also specifically recognizes the proximity of production wells to the coast and the threat of seawater intrusion. The NCMA agencies and SLOFCWCD have long cooperated in the monitoring of groundwater levels, including quarterly measurement by the NCMA of groundwater levels in sentry wells at the coast. Upon assuming responsibility for the coastal monitoring wells, the NCMA became aware of the need to upgrade the condition of the sentry wells. In July 2010 the wellheads (surface completions) at the four sentry monitoring well clusters in the NCMA were renovated (Todd, 2010). The renovations included raising the elevations of the top of each individual well casing by 2 to 3 feet and resurveying relative to the NAVD 88 standard in late September 2010 (Wallace Group, 2010). The individual well casings are now above the ground surface and protective locking steel risers enclose each cluster. As a result of this work, the sentry wells in the NCMA now are protected from surface contamination and tampering.

Quarterly measurement of groundwater levels aids in assessing the risk of seawater intrusion along the coast. To enhance the data collection and assessment efforts, the NCMA installed transducers in four of the key sentry monitoring wells (24B03, 30F03, 30N02, and 24B01) to provide continuous groundwater levels at key locations (the transducer in the shallow completion 24B01 was later removed). By combining these data with the collection and evaluation of daily municipal pumping data, the NCMA is better able to determine the response of local groundwater levels to extractions and, therefore, can better manage the aquifer and NCMA portion of the SMRVGB. In October 2022, telemetry was added to the transducers in the wells that make up the Deep Well Index (24B03, 30F03, and 30N02). The addition of telemetry allows for real-time monitoring of groundwater elevations and specific conductivity in these wells.

To gain insight into water level fluctuation and water quality variation in the area between the NCMA and NMMA, a continuous monitor was installed in County Monitoring Well #3 (32C03), which was constructed and is owned by the County as part of the County-wide groundwater monitoring network. Water level monitoring was initiated in April 2012, when sensors were installed to document water level, temperature, and specific conductivity.

In 2015, continuous monitoring sensors were installed in coastal monitoring wells 36L01 and 36L02 located in the Oceano Dunes. Data from the transducers in these wells now are collected on a quarterly basis along with the other sentry wells.

Additional studies to enhance basin management efforts that have been discussed by the NCMA TG include the following:

- Consider implementation of a monthly groundwater elevation data analysis of the sentry wells during periods when the Deep Well Index value is below the index target of 7.5 feet above 0.0 NAVD 88 for an

extended period. The addition of telemetry to the transducers installed in the three Deep Index Wells (24B03, 30F03, and 30N02) has accomplished this goal.

- Consider implementation of a monthly analysis of electrical conductivity data from the wells with downhole transducers during periods when the Deep Well Index value is below the index target of 7.5 feet to track potential water quality degradation (an enhanced monitoring schedule of County Monitoring Well No. 3 is not necessary because background water quality does not change or fluctuate significantly). If electrical conductivity data suggest water quality degradation, implement a monthly sampling and monitoring program. The addition of telemetry to the transducers installed in the three Deep Index Wells (24B03, 30F03, and 30N02) has accomplished this goal.
- Assess the potential impacts on sentry well groundwater elevations from extended periods of increased groundwater pumping by conducting analytical modeling analyses to predict water level responses given certain pumping scenarios. These analyses may prove fruitful as scenarios unfold regarding decreased SWP deliveries or short-term emergency cuts to Lopez Lake deliveries. The Phase 1C model was used to explore this idea in 2022 and may continue to be used for this purpose in the future.

7.2.5 Protect Groundwater Quality

Strategies:

- Perform quarterly water quality monitoring at all sentry wells and County Well No. 3.
- Gather continuous (every 4 hours) pressure (converts to depth to water), temperature, and electrical conductivity data from select monitoring wells to track water quality indicators for seawater intrusion.
- Prepare an SNMP pursuant to state policy using the results of the SMRVGB characterization study (Fugro, 2015).
- Construct the Central Coast Blue facility.
- Support regional recycled water project planning through performance of a Recycled Water Facility Planning Study (RWFPS) by the SSLOCS. The RWFPS was completed in 2017.

Discussion:

The objective to protect groundwater quality is closely linked with the objective for monitoring and data sharing. To meet this objective, all sources of water quality degradation, including the threat of seawater intrusion, need to be recognized. Water quality threats and possible degradation affect the integrity of the groundwater basin, potentially resulting in loss of use or the need for expensive water treatment processes. Sentry wells are monitored quarterly for water quality and data from other NCMA production wells are assessed annually. The monitoring program includes evaluation of potential contaminants in addition to those that might indicate seawater intrusion. Temperature and electrical conductivity probes have been installed in six monitoring wells to provide continuous water quality tracking for early indication of seawater intrusion.

The NCMA agencies participated in the oversight of the performance of the SMRVGB characterization study (Fugro, 2015). The project was conducted, in part, to prepare for and to provide the foundational data for preparation of a basinwide SNMP. To date, the SNMP has not been initiated.

Work continued throughout 2022 on the Central Coast Blue project. The project, currently in the final design and permitting phase, will develop a sustainable, drought resilient water supply and help protect the SMRVGB.

7.2.6 Manage Cooperatively

Strategies:

- Improve outreach to the agricultural community by enhancing coordination with local growers.
- Coordinate groundwater monitoring data sharing and annual report preparation with the NCMA, NMMA, and the SMVMA.
- Improve interagency coordination among the NCMA agencies and include the County.
- Transfer stored Lopez and SWP water amongst Zone 3 subcontractors to improve water supply availability during drought conditions and water supply resiliency for the region.

Discussion:

Since 1983, NCMA management has been based on cooperative efforts of the affected parties, including the NCMA agencies, private agricultural groundwater users, the County, the SLOFCWCD, and other local and state agencies. Specifically, the NCMA agencies have limited their pumping and, in cooperation with SLOFCWCD, invested in surface water supplies to reduce groundwater pumping to not exceed the safe yield of the NCMA portion of the SMRVGB. Other organizations participate as appropriate. Each year the NCMA TG hosts a meeting with agricultural representatives from throughout the NCMA to discuss the status of the basin, present the findings of the annual report, and develop collaborative strategies for protecting the groundwater resource. In addition to the efforts discussed in this 2022 Annual Report, cooperative management occurs through many other venues and forums, including communication by the NCMA agencies in their respective public meetings and participation in the WRAC.

The NCMA agencies participated in preparation and adoption of the 2019 update of the County IRWMP. The IRWMP promotes integrated regional water management to ensure sustainable water uses, reliable water supplies, better water quality, environmental stewardship, efficient urban development, protection of agriculture, and a strong economy. The IRWMP integrates all the programs, plans, and projects within the region into water supply, water quality, ecosystem preservation and restoration, groundwater monitoring and management, and flood management programs.

Since the 2008 Judgment, the NCMA has taken the lead in cooperative management of its management area. The NCMA TG met monthly (at a minimum) throughout 2022 and has been a willing and active participant in the SMGBMA technical subcommittee, which first met in 2009 (the SMGBMA technical subcommittee did not meet in 2022). The purpose of the SMGBMA technical subcommittee is to coordinate efforts such as enhanced monitoring of groundwater levels and improved sharing of data among the management areas. With the current threats to water supply in all management areas, greater communication, analytical collaboration, and data sharing are encouraged, especially between NCMA and NMMA.

Actions initiated by NCMA in early 2016 resulted in increased discussion and collaboration between the NCMA and NMMA that is ongoing. The NCMA-NMMA Management Coordination Committee has met several times since 2017 to discuss items of mutual concern and develop strategies for addressing the concerns.

Another area of increased mutual collaboration between the NCMA and NMMA was the formation of a technical team, consisting of representatives from the NCMA and NMMA, to collaboratively develop a single data set of water level data points to prepare a consistent set of semiannual water level contour maps for the NCMA and NMMA, so that the maps from each management area would represent a mutually agreed upon condition at the NCMA/NMMA boundary. This collaboration continued throughout 2022 through continued assessment and evaluation of the water level database, sharing of new data, and discussions of knowledge

of hydrogeologic conditions gained. The result has been a series of groundwater elevation contour maps of both the NCMA and the NMMA that reflect water level conditions at the NCMA/NMMA boundary.

A Modeling Subcommittee, composed of representatives from the NCMA and NMMA, was formed to discuss the development of a numerical groundwater flow model of the portion of the SMRVGB north of the Santa Maria River. When the Phase 1B groundwater flow model project was initiated in 2017, representatives from this subcommittee formed a technical review and advisory committee to provide input to the modeling consultant and monitor progress. An NMMA representative participated in the technical review and in an advisory capacity throughout the development of the Phase 1B model. The Modeling Subcommittee has not met since completion of the Phase 1B modeling project.

An initiative to modify the Zone 3 agency contracts to incorporate storage provisions was started in late 2019 and continued into 2022. On August 11, 2022 the Zone 3 TAC voted to execute the amended and restated water supply contracts. These contract changes allow the Zone 3 subcontractors to store their unused annual water entitlement and any surplus water they receive in Lopez Reservoir, as well as allow for in-lieu storage of SWP water. The changes provide the subcontractors greater flexibility to use their water supplies conjunctively (i.e., to implement a balanced use of surface and groundwater supplies based on hydrologic conditions) and additionally allows subcontractors to transfer stored Lopez and SWP water amongst themselves to improve water supply availability during drought conditions and water supply resiliency for the region.

7.2.7 Encourage Water Conservation

Strategies:

- Share updated water conservation information.
- Implement UWMPs.

Discussion:

Water conservation, or water use efficiency, is linked to the monitoring of supply and demand and the management of pumping. Water conservation reduces overall demand on all sources, including groundwater, and supports management objectives to manage groundwater levels and prevent seawater intrusion. In addition, water conservation is consistent with state policies seeking to achieve a 20 percent reduction in water use by the year 2020 (DWR et al., 2010). Water conservation activities in the NCMA are summarized in various documents produced by the NCMA agencies, including the 2020 UWMPs of Arroyo Grande (in progress), Pismo Beach (WSC, 2021), and Grover Beach (MKN, 2021). (OCSD is not required to prepare an UWMP.)

The water conservation measures instituted by each NCMA agency are summarized below.

Arroyo Grande

On October 12, 2021 The Arroyo Grande City Council declared a Stage 1 Water Shortage Emergency as a result of the ongoing severe drought conditions, low Lopez Reservoir levels and resulting reductions in deliveries of water from Lopez Lake. In addition, reduced groundwater levels are a continuing concern causing a reduction in groundwater pumping. These conditions contributed to the need for mandatory water use restrictions and the adoption of a Stage 1 Emergency.

The Stage I Emergency requires all customers to reduce water usage by a certain percentage compared to the same billing period in 2020, referred to as the baseline. Residential customers are required to reduce

consumption by a certain percentage based upon their billing tier: Tier 1 customers with bi-monthly usage of 0 to 9 units are not required to reduce consumption, but cannot increase usage above their assigned baseline; Tier 2 customers with bi-monthly usage of 10 to 18 units are required to reduce consumption by 7 percent; and Tier 3 customers with bi-monthly usage of 19 units or more need to reduce usage by 14 percent. Commercial/Institutional customers with separate irrigation meter accounts will have to reduce water use by 25 percent. Mandatory financial penalties have been levied on water users who fail to reduce consumption in the percentages required, starting with a written notice of violation and increasing incrementally to a \$200 fine. There is an option to attend 'Water School' in lieu of paying the first financial penalty of \$50. However, this option is only available once for the \$50 fee, whereas additional financial penalties must be paid in full.

As of mid-December 2022, more than \$250,000 has been assessed in water overuse penalties since October 12, 2021.

Mandatory water conservation measures that remain in place include the following:

- Use of water that results in excessive gutter runoff is prohibited.
- No water will be used for cleaning driveways, patios, parking lots, sidewalks, streets, or other such use except where necessary to protect the public health and safety.
- Outdoor water use for washing vehicles shall be attended and have hand-controlled watering devices, typically including spring-loaded shutoff nozzles.
- Outdoor irrigation is prohibited between 10 a.m. and 4 p.m.
- Irrigation of private and public landscaping, turf areas, and gardens is permitted at even-numbered addresses only on Mondays and Thursdays, and at odd-numbered addresses only on Tuesdays and Fridays.
- No irrigation of private and public landscaping, turf areas, and gardens is permitted on Wednesdays. Irrigation is permitted at all addresses on Saturdays and Sundays.
- In all cases, customers are directed to use no more water than necessary to maintain landscaping.
- Emptying and refilling swimming pools and commercial spas are prohibited except to prevent structural damage and/or to provide for the public health and safety.
- Use of potable water for soil compaction or dust control purposes in construction activities is prohibited.

To help manage the use of water, the City offers water conservation incentive programs designed to decrease overall water use. The conservation and incentive programs include the following:

- **Cash for Grass.** This program reimburses residents \$1 per square foot of turf removed with a minimum of 500 square feet of turf removed and a maximum of 5,000 square feet of turf removed. Turf must be replaced with drought-tolerant plants, permeable mulch or artificial turf. Applicants are required to remain in compliance with the program's terms and conditions for a five year period following the rebate.
- **Plumbing Retrofit Program.** This program includes installation or adjustment of showerheads, toilets, faucet aerators, and pressure regulators for single-family and multi-family residential units constructed before 1992. This program has been in place since 2004 at an expense to the City of more than \$1.55 million.
- **Water-Wise Landscaping Program.** This program provides resources for designing and installing water-wise landscaping in San Luis Obispo County, selecting climate-appropriate plants, and irrigation and drainage improvements that will help residents improve their landscaping and protect the watershed.

- **Washing Machine Rebate.** This program pays water customers a one-time rebate for the installation of a certified water-efficient washing machine.
- **Mandatory Plumbing Retrofit.** Upon change of ownership of any residential property, the seller must retrofit the property's plumbing fixtures to meet defined low-water-use criteria.
- **Water Conservation Hotline.**

Pismo Beach

In 2014, Pismo Beach introduced the first-in-the-state waterless urinal mandate and a 0.5-gallon per minute (gpm) restroom aerator retrofit requirement. The components of this program include the following:

- **Waterless Urinal Retrofits.** All existing urinals in the City were retrofitted to waterless urinals before February 14, 2016.
- **Faucet Aerators.** New residential restroom construction requires faucets that are fitted with aerators that emit no more than 0.5 gpm. Restroom faucets in all publicly accessible restrooms, including those in hotel rooms, lobbies and restrooms, restaurants, schools, commercial and retail buildings, public buildings, and similar publicly accessible restrooms were retrofitted to install aerators that emit no more than 0.5 gpm.
- **Sub-meters in New Construction.** All new multi-unit buildings, regardless of proposed use, were required to have a separate sub-meter capable of measuring the water use of every usable unit, separate common space, and landscaping that is expected to use at least 25 gallons of water per day on average for the course of a year, regardless of the overall size of the building. Buildings that have a separate water meter for each unit are exempt.

Also in 2014, Pismo Beach adopted several Water Conservation Incentive Programs to help reduce water consumption and ensure reliable future water supply. On February 2, 2021, the Pismo Beach City Council updated the Water Conservation Incentive Programs list to include the following:

- **Cash for Grass.** This program reimburses residents for each square foot of lawn removed (minimum 300 square feet) and replaced with drought-tolerant landscaping, which is required to have an automatic timer and drip or micro-spray irrigation.
- **Water-Wise Landscaping Program.** This program provides resources for designing and installing water-wise landscaping in San Luis Obispo County, selecting climate-appropriate plants, and irrigation and drainage improvements that will help residents improve their landscaping and protect the watershed.
- **High Efficiency Toilet Rebate Program.** This program provides a one-time rebate for each 3.5-gallon-per-flush or higher toilet replaced with a 1.28-gallon-per-flush or lower toilet.
- **Water Conservation Website.**

In January 2017, Pismo Beach adopted an updated schedule of development impact fees to include new recycled water fees for all new development, redevelopment, and additions to existing buildings that create additional dwelling units or additional non-residential floor area, to help fund the cost of the Central Coast Blue project.

In June 2017, in response to the State of California action to lift the drought emergency and State-mandated water use restrictions throughout the state, Pismo Beach declared a "Normal Water Supply" and adopted an Urgency Ordinance O-2017-003, revising the restrictions associated with each water supply status to conform to State mandates.

On May 18, 2022 Pismo Beach City Council declared a Critical Water Supply condition. The water use restrictions associated with the Critical Water Supply Condition are:

- Use of water which causes runoff onto adjacent properties, non-irrigated areas, private and public walkways, roadways, gutters, parking lots, or structures is prohibited.
- Outdoor water use for washing vehicles, boats, paved surfaces, buildings, and other similar uses shall be attended and have hand-controlled water devices, which shut off the water immediately when not in use.
- No water shall be used for cleaning driveways, patios, parking lots, sidewalks, streets, or other such uses except as found necessary by the city to protect the public health or safety.
- Outdoor irrigation
 - Outdoor irrigation is prohibited between the hours of eight a.m. and six p.m.
 - Applying water to outdoor landscapes during and within 48 hours after measurable rainfall is prohibited.
 - Irrigation of private and public landscaping, turf areas and gardens is permitted at even-numbered addresses only on Mondays and Thursdays, and at odd-numbered addresses only on Tuesdays and Fridays. All customers are directed to use no more water than necessary to maintain landscaping.
- Restaurants shall serve drinking water only in response to a specific request by a customer.
- Using water in a fountain or other decorative water feature, except where the water is part of a recirculating system, is prohibited.
- Use of potable water for compaction or dust control purposes in construction activities is prohibited.
- Emptying and refilling swimming pools and commercial spas is prohibited except to prevent structural damage and/or to provide for the public health and safety.
- All water leaks are to be repaired within 72 hours of notification by the City.

As required in the 2020 UWMP update (WSC, 2021), Pismo Beach prepared a standalone Water Shortage Contingency Plan (WSCP) that can be updated independently of the UWMP. As droughts and other events impacting water supply occur more frequently and intensely, the WSCP helps prepare for and respond to water shortages. The WSCP includes six standard stages of action tied to actual water shortage conditions in 10 percent increments. Each stage relates a supply reduction range to an associated demand reduction target, which may vary based on the nature of triggering conditions that are dependent on the cause, severity, and anticipated duration of the water supply shortage. Each year City staff assesses their current water supply and estimates the available future supply based on their SWP Table A allocation, the SMRVGB groundwater levels, and storage levels at Lopez Lake. If the projected supply will not meet demand, then City staff presents status to the City Council and makes recommendations to enact shortage response actions and building restrictions as needed to accommodate the reduced supply (WSC, 2021).

Grover Beach

On September 26, 2022 the Grover Beach city council declared a Stage III Water Shortage Condition. This action assigns a monthly baseline amount of water for all residential customers, requires a 20 percent reduction of water consumption based on the established baseline and issues mandatory citywide prohibitions on water wasting. The household baseline amount of water is established by historical water use from May 2020 to April 2021. Each residential water customer is required to reduce their water use by 20 percent from baseline.

The following water use restrictions remain in place:

- Washing of sidewalks, driveways, or roadways where air blowers or sweeping provides a reasonable alternative.

- Refilling of private pools except to maintain water levels.
- Planting of turf and other new landscaping, unless it consists of drought-tolerant plants.
- Washing vehicles, boats, etc. without a quick-acting shut-off nozzle on the hose.
- Washing any exterior surfaces unless using a quick-acting shut-off nozzle on the hose.
- Restaurant water service, unless requested.
- Use of potable water for construction purposes, unless no other source of water or method can be used.
- Operation of ornamental fountain or car wash unless water is re-circulated.

In 2020, Grover Beach made changes to its water conservation program through preparation and adoption of a Water Shortage Contingency Plan (WSCP),³² enacted when water supplies are insufficient to support demand. As droughts and other events impacting water supply occur more frequently and intensely, the WSCP helps prepare for and respond to water shortages. The changes include six stages of action tied to actual water shortage conditions in 10 percent increments. Each stage relates a supply reduction range to an associated demand reduction target, which may vary based on the nature of triggering conditions that are dependent on the cause, severity, and anticipated duration of the water supply shortage. Grover Beach city staff continuously monitor the availability of water supply sources³³ and, if one or more set of triggering conditions are met, the Public Works Director notifies the City Council and recommends declaration of the appropriate stage of water shortage.

In addition to mandatory water use prohibitions, Grover Beach has implemented water conservation incentive programs including the following:

- Cash for Grass Rebate Program
- Smart Irrigation Controller and Sensor Rebate Program
- Toilet Fixture, Showerhead, and Sink Aerator Retrofit Rebate Program
- Washing Machine Rebate Program

OCSD

Given the population of its service area, OCSD is not required to prepare an UWMP nor was it required to reduce water consumption as mandated by the Governor for urban water suppliers during the recent drought. Outdoor water use restrictions have been adopted, as required. In April 2015, OCSD adopted a rate increase that included tiered rates to promote water conservation. These rates were reduced in July 2017, upon adoption of the Post Drought Consumption Charges and Supplemental Water Charge Ordinance. In October 2020, the OCSD increased water rates and a new water rate structure was adopted that reduced the number of consumption tiers from five to two. This brought the OCSD rates more closely into conformance with Proposition 218 requirements. The Tier 1 rate is tied directly to the cost of the Lopez Water supply and the Tier 2 rate is tied directly to the cost of the State Water supply. In addition, the new rate structure eliminated the six units of water previously included in the base rate so that customers now pay a consumption charge for every unit of water used, which further promotes conservation.

³² The WSCP is a component of the City of Grover Beach's 2020 UWMP (MKN, 2021).

³³ Including monitoring of Lopez Lake supplies and monitoring of groundwater availability based on the Deep Well Index value as compared with its threshold value of 7.5 feet NAVD 88.

OCSD pumped only 20 percent of its groundwater entitlement in 2022 and is using its SWP supply. OCSD is preserving its Lopez Lake entitlement in storage while increasing deliveries of SWP. Meanwhile, OCSD's conservation efforts continue to realize 27 percent reductions from 2013 levels.

Strategies exist in the event of temporary non-delivery of SWP and Lopez Lake water and other unforeseen circumstances. Current strategies include resumption of groundwater pumping, storage of Lopez Lake entitlement water, and maximizing deliveries of SWP water as provided in SWP contracts.

7.2.8 Evaluate Alternative Sources of Supply

Strategies:

- Evaluate expanded use of recycled water, including implementation of Central Coast Blue.
- Analyze the capacity of the Lopez Lake and Coastal Branch pipelines to maximize deliveries of surface water. The following analyses have been completed:
 - Lopez Lake Pipeline Capacity Evaluation (WSC, 2011a)
 - Lopez Lake Pipeline Capacity Re-Evaluation (WSC, 2011b)
 - Coastal Branch Capacity Assessment (WSC, 2011a)
 - Lopez Bypass and State Water Delivery Evaluation (WSC, 2017b)
- Optimize existing surface water supplies, including surface water storage, through the development of a framework for interagency exchanges and transfers, including SWP and Lopez Lake supplies.
- Maximize Lopez Lake pipeline capacity.

Discussion:

The NCMA agencies continue to evaluate alternative sources of water supply that could provide a more reliable and sustainable water supply for the NCMA. An expanded portfolio of water supply sources will support sustainable management of the groundwater resource and help to reduce the risk of water shortages. These alternative sources include the following:

- **State Water Project.** OCSD and Pismo Beach are currently SWP customers. Both agencies increased their SWP allocations by securing “drought buffers” to increase the availability of supply during periods of SWP shortfalls. Grover Beach and Arroyo Grande are not SWP customers. However, Arroyo Grande approved a measure in 2016 authorizing the City to purchase SWP water from the SLOFCWCD's excess entitlement on a temporary basis and only during a declared local water emergency. To date, Arroyo Grande has not declared such an emergency and has not purchased SWP water.
- **Water Recycling.** As discussed in **Section 7.2.5**, above, Pismo Beach and the SSLOCSD both prepared RWFPSs to evaluate alternatives for a recycled water program that could provide a supplemental water supply source and improve the water supply reliability for the Pismo Beach and the SSLOCSD member agencies (Arroyo Grande, Grover Beach, and OCSD).

Section 7.2.5, above, also describes ongoing efforts for Central Coast Blue that will enable the NCMA agencies to produce recycled water to augment their water supplies. Construction of the new facility will allow for the use of recycled water to recharge the groundwater basin and provide a new, drought-proof source of water supply for the area. As conceived, the project includes construction of a distribution system that will inject advanced purified water into the SMRVGB and will allow the NCMA agencies to increase recharge to the aquifer, improve water supply reliability, and help prevent future occurrences of seawater intrusion.

- **Lopez Lake Expansion.** In 2008, the County sponsored a preliminary assessment of the concept of installing an inflatable rubber dam at the Lopez Dam spillway. Subsequently, the SLOFCWCD CSA 12 and Arroyo Grande, Grover Beach, and Pismo Beach funded a study to further analyze the feasibility of increasing the yield of Lopez Lake by raising the spillway height with an inflatable dam or permanent extension. The study was finalized in 2013 and identified the potential to increase the annual yield from Lopez Lake by 500 AFY with a spillway height increase of 6 feet (Stetson, 2013). The NCMA agencies and Zone 3 are continuing to evaluate other aspects of the project, including impacts on the Habitat Conservation Plan process.
- **Desalination.** In 2006, Arroyo Grande, Grover Beach, and OCSD used Proposition 50 funds to complete a feasibility study on desalination as an additional water supply option for the NCMA. This alternative supply is not considered to be a viable option at this time.

When PG&E announced plans to close its Diablo Canyon Power Plant, previous efforts by the SLOFCWCD to (1) evaluate the potential to expand the existing desalination facility at the PG&E Diablo Canyon Power Plant and (2) connect it to the Lopez Lake pipeline to provide a supplemental water supply for the Zone 3 agencies were terminated.

- **Nacimiento Pipeline Extension.** In 2006, Arroyo Grande, Grover Beach, and OCSD completed an evaluation of a Nacimiento pipeline extension to determine the feasibility of delivery of water from the Nacimiento reservoir to the NCMA. This alternative supply is not considered to be a viable option at this time.

SECTION 8: References

- Allen, R.G., L.S. Pereira, D. Raes, and M. Smith. 1998. Crop Evapotranspiration: Guidelines for Computing Crop Water Requirements: Food and Agriculture Organization of the United Nations, Irrigation and Drainage Paper 56, 300p.
- Cal Poly. 2019. California Evapotranspiration Data for Irrigation District Water Balances, Irrigation Training & Research Center, San Luis Obispo, CA 93407-0730.
- CHG. 2017. Phase 1A Model TM; Groundwater Flow Analysis Regional Groundwater Sustainability Project Arroyo Grande/Tri-Cities Mesa Area. Prepared for City of Pismo Beach and Water Systems Consulting. Prepared by Cleath-Harris Geologists. February 2017.
- DWR. 1970. Sea-Water Intrusion: Pismo-Guadalupe Area. Bulletin No. 63-3, 76 p. Prepared by the California Department of Water Resources.
- DWR. 1975. Sea-Water Intrusion in California, Inventory of Coastal Ground Water Basins, Bulletin No. 63-5. Prepared by the California Department of Water Resources.
- DWR. 1979. Ground Water in the Arroyo Grande Area, Southern District Report. Prepared by the California Department of Water Resources.
- DWR. 2002. Water Resources of the Arroyo Grande – Nipomo Mesa Area: Southern District Report. Prepared by the California Department of Water Resources.
- DWR. 2016. IWFM Demand Calculator IDC 2015: Theoretical Documentation and User’s Manual. Central Valley Modeling Unit. Prepared by the California Department of Water Resources Bay Delta Office.
- DWR et al. 2010. 20X2020 Water Conservation Plan. Prepared by the California Department of Water Resources, State Water Resources Control Board, California Bay-Delta Authority, California Energy Commission, California Department of Public Health, California Public Utilities Commission, California Air Resources Board.
- Fugro. 2015. Santa Maria Groundwater Basin Characterization and Planning Activities Study, Final Report. Prepared for San Luis Obispo County Flood Control and Water Conservation District, December 30, 2015. Prepared by Fugro Consultants, Inc.
- Geoscience Support Services. 2019. City of Pismo Beach and South San Luis Obispo County Sanitation District, Central Coast Blue Phase 1B Hydrogeologic Evaluation. Prepared for Water Systems Consulting. November 25, 2019.
- Geoscience Support Services. 2021. City of Pismo Beach Central Coast Blue Phase 1C Hydrogeologic Evaluation Model Updates and Scenario Evaluation. Prepared for Water Systems Consulting. June 8, 2021.
- Miller, G. A. and R.E. Evenson. 1966. Utilization of Groundwater in the Santa Maria Valley Area, California. USGS Water Supply Paper 1819-A.
- MKN. 2021. City of Grover Beach 2020 Urban Water Management Plan. December 2021.
- Mualem, Y. 1976. “A new model for predicting the hydraulic conductivity of unsaturated porous media.” Water Resources Res., 12, 513-522.
- Northern Cities Management Area. 2008. Annual Monitoring Report, prepared by Todd Engineers. April 2009.

- Northern Cities Management Area. 2009. Annual Monitoring Report, prepared by Todd Engineers. April 2010.
- Northern Cities Management Area. 2010. Annual Monitoring Report, prepared by GEI Consultants. April 2011.
- Northern Cities Management Area. 2011. Annual Monitoring Report, prepared by GEI Consultants. May 2012.
- Northern Cities Management Area. 2012. Annual Monitoring Report, prepared by GEI Consultants. April 2013.
- Northern Cities Management Area. 2013. Annual Monitoring Report, prepared by Fugro Consultants. April 2014.
- Northern Cities Management Area. 2014. Annual Monitoring Report, prepared by Fugro Consultants. April 2015.
- Northern Cities Management Area. 2015. Annual Monitoring Report, prepared by Fugro Consultants. April 2016.
- Northern Cities Management Area. 2016. Annual Monitoring Report, prepared by GSI Water Solutions, Inc. April 2017.
- Northern Cities Management Area. 2017. Annual Monitoring Report, prepared by GSI Water Solutions, Inc. April 2018.
- Northern Cities Management Area. 2018. Annual Monitoring Report, prepared by GSI Water Solutions, Inc. April 2019.
- Northern Cities Management Area. 2019. Annual Monitoring Report, prepared by GSI Water Solutions, Inc. April 2020.
- Northern Cities Management Area. 2020. Annual Monitoring Report, prepared by GSI Water Solutions, Inc. April 2021.
- Northern Cities Management Area. 2021. Annual Monitoring Report, prepared by GSI Water Solutions, Inc. April 2021.
- Nipomo Mesa Management Area. 2010. 2nd Annual Report, Calendar Year 2009, prepared by the NMMA Technical Group, April 2010.
- Nipomo Mesa Management Area. 2011. 3rd Annual Report, Calendar Year 2010, prepared by the NMMA Technical Group, April 2011.
- Nipomo Mesa Management Area. 2012. 4th Annual Report, Calendar Year 2011, prepared by the NMMA Technical Group, April 2012.
- Nipomo Mesa Management Area. 2013. 5th Annual Report, Calendar Year 2012, prepared by the NMMA Technical Group, April 2013.
- Nipomo Mesa Management Area. 2014. 6th Annual Report, Calendar Year 2013, prepared by the NMMA Technical Group, April 2014.
- Nipomo Mesa Management Area. 2015. 7th Annual Report, Calendar Year 2014, prepared by the NMMA Technical Group, April 2015.
- Nipomo Mesa Management Area. 2016. 8th Annual Report, Calendar Year 2015, prepared by the NMMA Technical Group, April 2016.

- Nipomo Mesa Management Area. 2017. 9th Annual Report, Calendar Year 2016, prepared by the NMMA Technical Group, April 2017.
- Nipomo Mesa Management Area. 2018. 10th Annual Report, Calendar Year 2017, prepared by the NMMA Technical Group, April 2018.
- Nipomo Mesa Management Area. 2019. 11th Annual Report, Calendar Year 2018, prepared by the NMMA Technical Group, April 2019.
- Nipomo Mesa Management Area. 2020. 12th Annual Report, Calendar Year 2019, prepared by the NMMA Technical Group, April 2020.
- Nipomo Mesa Management Area. 2021. 13th Annual Report, Calendar Year 2020, prepared by the NMMA Technical Group, April 2021.
- PG&E. 2014. Central Coastal California Seismic Imaging Project (CCSIP), report to the California Public Utilities Commission. <http://www.pge.com/en/safety/systemworks/dcpp/seismicsafety/report.page>
Prepared by Pacific Gas and Electric Company.
- Ploessel M.R. 1982. Ghyben-herzberg ratio. In: Beaches and Coastal Geology. Encyclopedia of Earth Sciences Series. Springer, New York, NY. https://doi.org/10.1007/0-387-30843-1_207
- Ramboll. 2022. Pismo Beach Groundwater Investigation; Processing, Inversion and Interpretation of AEM Data. Prepared for City of Pismo Beach and Water Systems Consulting. January 2022.
- SLO Co. 2019. San Luis Obispo County Stormwater Resource Plan. Submitted to the State Water Resources Control Board on February 28, 2019. Prepared by San Luis Obispo County.
- SLOFCWCD. 2014. Low Reservoir Response Plan for the San Luis Obispo County Flood Control and Water Conservation District Zone 3. Prepared by the San Luis Obispo County Flood Control and Water Conservation District Zone 3.
- Stetson. 2013. Lopez Lake Spillway Raise Project Report. Prepared by Stetson Engineers, Inc.
- Todd. 2007. Water Balance Study for the Northern Cities Area. Prepared by Todd Engineers.
- Todd. 2008. Monitoring Program for the Northern Cities Management Area. Prepared by Todd Engineers.
- Todd. 2010. Summary of Renovations for the Northern Cities Management Area Sentry Wells, San Luis Obispo County, California. Prepared by Todd Engineers.
- USGS. 2006. Quaternary fault and fold database for the United States. U.S. Geological Survey. <http://earthquake.usgs.gov/regional/qfaults>
- van Genuchten, M.T. 1985. "A closed-form solution for predicting the conductivity of unsaturated soils." Soil Sci. Soc. Am. J., 44, 892-898.
- Wallace Group. 2010. Survey Report on the "Sentry" Well Elevation Establishment for Cities of Arroyo Grande, Grover Beach, Pismo Beach and the Oceano Community Services District.
- WSC. 2011a. Capacity Assessment of the Coastal Branch, Chorro Valley, & Lopez Pipelines. Prepared by Water Systems Consulting, Inc. for the San Luis Obispo County Flood Control and Water Conservation District and the Central Coast Water Authority. Prepared by Water Systems Consulting, Inc.
- WSC. 2011b. Lopez Pipeline Re-Evaluation Technical Memorandum. Prepared by Water Systems Consulting, Inc. for the San Luis Obispo County Flood Control and Water Conservation District and the Central Coast Water Authority. Prepared by Water Systems Consulting, Inc.

- WSC. 2014. Final Draft Strategic Plan for the Northern Cities Management Area Technical Group, June 2014. Prepared by Water Systems Consulting, Inc.
- WSC. 2015. Recycled Water Facilities Planning Study – Final: prepared for the City of Pismo Beach, April 2015. Prepared by Water Systems Consulting, Inc.
- WSC. 2017a. Amended Final Draft, 2015 Urban Water Management Plan, City of Arroyo Grande. January 2017.
- WSC. 2017b. Lopez Bypass & State Water Delivery Evaluation. Prepared for the San Luis Obispo County Flood Control and Water Conservation District. Prepared by Water Systems Consulting, Inc.
- WSC. 2021. City of Pismo Beach 2020 Urban Water Management Plan. June 2021.
- Woodring, W.P and M.N. Bramlette. 1950. “Geology and Paleontology of the Santa Maria District, California.” U.S. Geological Survey, Professional Paper 222, 142 p.
- Worts, G.G., Jr. 1951. “Geology and Ground-water Resources of the Santa Maria Valley Area, California.” U.S. Geological Survey Water-Supply Paper 1000, 176 p.

APPENDIX A

NCMA Sentry Well Water Level and Water Quality Data

This page intentionally left blank for duplex printing.

Appendix A: NCMA Sentry Wells Water Level Data



Well	Common Name	Aquifer	Date	Surface Completio	RP Description	RP Elev. (feet NAVD 88)	Groundwater Elevation (feet NAVD 88)	Depth to Water (feet)
32S/12E-24B01	North Beach Campground - Shallow	Alluvium	4/11/2023	Stove Pipe	Top of PVC Casing	13.33	6.83	6.50
32S/12E-24B01	North Beach Campground - Shallow	Alluvium	2/7/2023	Stove Pipe	Top of PVC Casing	13.33	7.45	5.88
32S/12E-24B01	North Beach Campground - Shallow	Alluvium	10/3/2022	Stove Pipe	Top of PVC Casing	13.33	7.36	5.97
32S/12E-24B01	North Beach Campground - Shallow	Alluvium	7/11/2022	Stove Pipe	Top of PVC Casing	13.33	7.00	6.33
32S/12E-24B01	North Beach Campground - Shallow	Alluvium	4/5/2022	Stove Pipe	Top of PVC Casing	13.33	7.26	6.07
32S/12E-24B01	North Beach Campground - Shallow	Alluvium	1/4/2022	Stove Pipe	Top of PVC Casing	13.33	7.71	5.62
32S/12E-24B01	North Beach Campground - Shallow	Alluvium	10/5/2021	Stove Pipe	Top of PVC Casing	13.33	7.38	5.95
32S/12E-24B01	North Beach Campground - Shallow	Alluvium	7/13/2021	Stove Pipe	Top of PVC Casing	13.33	7.43	5.90
32S/12E-24B01	North Beach Campground - Shallow	Alluvium	4/6/2021	Stove Pipe	Top of PVC Casing	13.33	7.38	5.95
32S/12E-24B01	North Beach Campground - Shallow	Alluvium	1/6/2021	Stove Pipe	Top of PVC Casing	13.33	7.50	5.83
32S/12E-24B01	North Beach Campground - Shallow	Alluvium	10/7/2020	Stove Pipe	Top of PVC Casing	13.33	7.31	6.02
32S/12E-24B01	North Beach Campground - Shallow	Alluvium	7/6/2020	Stove Pipe	Top of PVC Casing	13.33	7.64	5.69
32S/12E-24B01	North Beach Campground - Shallow	Alluvium	4/17/2020	Stove Pipe	Top of PVC Casing	13.33	7.65	5.68
32S/12E-24B01	North Beach Campground - Shallow	Alluvium	1/7/2020	Stove Pipe	Top of PVC Casing	13.33	7.78	5.55
32S/12E-24B01	North Beach Campground - Shallow	Alluvium	10/9/2019	Stove Pipe	Top of PVC Casing	13.33	7.36	5.97
32S/12E-24B01	North Beach Campground - Shallow	Alluvium	7/9/2019	Stove Pipe	Top of PVC Casing	13.33	7.51	5.82
32S/12E-24B01	North Beach Campground - Shallow	Alluvium	4/9/2019	Stove Pipe	Top of PVC Casing	13.33	7.18	6.15
32S/12E-24B01	North Beach Campground - Shallow	Alluvium	1/8/2019	Stove Pipe	Top of PVC Casing	13.33	7.63	5.70
32S/12E-24B01	North Beach Campground - Shallow	Alluvium	10/9/2018	Stove Pipe	Top of PVC Casing	13.33	7.29	6.04
32S/12E-24B01	North Beach Campground - Shallow	Alluvium	7/10/2018	Stove Pipe	Top of PVC Casing	13.33	6.58	6.75
32S/12E-24B01	North Beach Campground - Shallow	Alluvium	4/10/2018	Stove Pipe	Top of PVC Casing	13.33	7.10	6.23
32S/12E-24B01	North Beach Campground - Shallow	Alluvium	1/10/2018	Stove Pipe	Top of PVC Casing	13.33	7.58	5.75
32S/12E-24B01	North Beach Campground - Shallow	Alluvium	10/10/2017	Stove Pipe	Top of PVC Casing	13.33	7.46	5.87
32S/12E-24B01	North Beach Campground - Shallow	Alluvium	7/11/2017	Stove Pipe	Top of PVC Casing	13.33	6.84	6.49
32S/12E-24B01	North Beach Campground - Shallow	Alluvium	4/11/2017	Stove Pipe	Top of PVC Casing	13.33	7.28	6.05
32S/12E-24B01	North Beach Campground - Shallow	Alluvium	1/10/2017	Stove Pipe	Top of PVC Casing	13.33	8.04	5.29
32S/12E-24B01	North Beach Campground - Shallow	Alluvium	10/12/2016	Stove Pipe	Top of PVC Casing	13.33	7.04	6.29
32S/12E-24B01	North Beach Campground - Shallow	Alluvium	7/19/2016	Stove Pipe	Top of PVC Casing	13.33	6.80	6.53
32S/12E-24B01	North Beach Campground - Shallow	Alluvium	4/12/2016	Stove Pipe	Top of PVC Casing	13.33	7.23	6.10
32S/12E-24B01	North Beach Campground - Shallow	Alluvium	1/12/2016	Stove Pipe	Top of PVC Casing	13.33	8.41	4.92
32S/12E-24B01	North Beach Campground - Shallow	Alluvium	10/13/2015	Stove Pipe	Top of PVC Casing	13.33	7.85	5.48
32S/12E-24B01	North Beach Campground - Shallow	Alluvium	7/14/2015	Stove Pipe	Top of PVC Casing	13.33	7.52	5.81
32S/12E-24B01	North Beach Campground - Shallow	Alluvium	4/14/2015	Stove Pipe	Top of PVC Casing	13.33	7.36	5.97
32S/12E-24B01	North Beach Campground - Shallow	Alluvium	1/13/2015	Stove Pipe	Top of PVC Casing	13.33	7.75	5.58
32S/12E-24B01	North Beach Campground - Shallow	Alluvium	10/14/2014	Stove Pipe	Top of PVC Casing	13.33	7.82	5.51
32S/12E-24B01	North Beach Campground - Shallow	Alluvium	7/29/2014	Stove Pipe	Top of PVC Casing	13.33	7.59	5.74
32S/12E-24B01	North Beach Campground - Shallow	Alluvium	6/4/2014	Stove Pipe	Top of PVC Casing	13.33	7.06	6.27
32S/12E-24B01	North Beach Campground - Shallow	Alluvium	4/15/2014	Stove Pipe	Top of PVC Casing	13.33	7.63	5.70
32S/12E-24B01	North Beach Campground - Shallow	Alluvium	1/14/2014	Stove Pipe	Top of PVC Casing	13.33	7.83	5.50
32S/12E-24B01	North Beach Campground - Shallow	Alluvium	10/14/2013	Stove Pipe	Top of PVC Casing	13.33	7.51	5.82
32S/12E-24B01	North Beach Campground - Shallow	Alluvium	7/9/2013	Stove Pipe	Top of PVC Casing	13.33	7.49	5.84
32S/12E-24B01	North Beach Campground - Shallow	Alluvium	4/10/2013	Stove Pipe	Top of PVC Casing	13.33	6.58	6.75
32S/12E-24B01	North Beach Campground - Shallow	Alluvium	1/14/2013	Stove Pipe	Top of PVC Casing	13.33	7.86	5.47
32S/12E-24B01	North Beach Campground - Shallow	Alluvium	10/29/2012	Stove Pipe	Top of PVC Casing	13.33	7.66	5.67
32S/12E-24B01	North Beach Campground - Shallow	Alluvium	7/23/2012	Stove Pipe	Top of PVC Casing	13.33	7.79	5.54
32S/12E-24B01	North Beach Campground - Shallow	Alluvium	4/18/2012	Stove Pipe	Top of PVC Casing	13.33	8.00	5.33

Appendix A: NCMA Sentry Wells Water Level Data



Well	Common Name	Aquifer	Date	Surface Completon	RP Description	RP Elev. (feet NAVD 88)	Groundwater Elevation (feet NAVD 88)	Depth to Water (feet)
32S/12E-24B01	North Beach Campground - Shallow	Alluvium	1/11/2012	Stove Pipe	Top of PVC Casing	13.33	7.86	5.47
32S/12E-24B01	North Beach Campground - Shallow	Alluvium	11/21/2011	Stove Pipe	Top of PVC Casing	13.33	7.78	5.55
32S/12E-24B01	North Beach Campground - Shallow	Alluvium	7/26/2011	Stove Pipe	Top of PVC Casing	13.33	7.20	6.13
32S/12E-24B01	North Beach Campground - Shallow	Alluvium	4/20/2011	Stove Pipe	Top of PVC Casing	13.33	7.18	6.15
32S/12E-24B01	North Beach Campground - Shallow	Alluvium	1/24/2011	Stove Pipe	Top of PVC Casing	13.33	7.80	5.53
32S/12E-24B01	North Beach Campground - Shallow	Alluvium	10/21/2010	Stove Pipe	Top of PVC Casing	13.33	7.21	6.12
32S/12E-24B01	North Beach Campground - Shallow	Alluvium	7/27/2010	Stove Pipe	Top of PVC Casing	13.33	7.10	6.23
32S/12E-24B01	North Beach Campground - Shallow	Alluvium	4/27/2010	Stove Pipe	Top of PVC Casing	13.33	6.86	6.47
32S/12E-24B01	North Beach Campground - Shallow	Alluvium	1/27/2010	Stove Pipe	Top of PVC Casing	13.33	7.57	5.76
32S/12E-24B01	North Beach Campground - Shallow	Alluvium	10/19/2009	Stove Pipe	Top of PVC Casing	13.33	8.42	4.91
32S/12E-24B01	North Beach Campground - Shallow	Alluvium	8/20/2009	Stove Pipe	Top of PVC Casing	13.33	7.45	5.88
32S/12E-24B01	North Beach Campground - Shallow	Alluvium	5/12/2009	Stove Pipe	Top of PVC Casing	13.33	7.12	6.21
32S/12E-24B01	North Beach Campground - Shallow	Alluvium	4/7/2009	Stove Pipe	Top of PVC Casing	13.33	9.09	4.24
32S/12E-24B01	North Beach Campground - Shallow	Alluvium	10/15/2008	Stove Pipe	Top of PVC Casing	13.33	5.98	7.35
32S/12E-24B01	North Beach Campground - Shallow	Alluvium	4/15/2008	Stove Pipe	Top of PVC Casing	13.33	8.05	5.28
32S/12E-24B01	North Beach Campground - Shallow	Alluvium	10/18/2007	Stove Pipe	Top of PVC Casing	13.33	5.55	7.78
32S/12E-24B01	North Beach Campground - Shallow	Alluvium	10/19/2006	Stove Pipe	Top of PVC Casing	13.33	9.95	3.38
32S/12E-24B01	North Beach Campground - Shallow	Alluvium	4/25/2006	Stove Pipe	Top of PVC Casing	13.33	7.70	5.63
32S/12E-24B01	North Beach Campground - Shallow	Alluvium	10/7/2005	Stove Pipe	Top of PVC Casing	13.33	6.40	6.93
32S/12E-24B01	North Beach Campground - Shallow	Alluvium	4/29/2005	Stove Pipe	Top of PVC Casing	13.33	8.05	5.28
32S/12E-24B01	North Beach Campground - Shallow	Alluvium	10/29/2004	Stove Pipe	Top of PVC Casing	13.33	6.00	7.33
32S/12E-24B01	North Beach Campground - Shallow	Alluvium	4/8/2004	Stove Pipe	Top of PVC Casing	13.33	9.90	3.43
32S/12E-24B01	North Beach Campground - Shallow	Alluvium	10/8/2003	Stove Pipe	Top of PVC Casing	13.33	9.50	3.83
32S/12E-24B01	North Beach Campground - Shallow	Alluvium	10/14/2002	Stove Pipe	Top of PVC Casing	13.33	7.10	6.23
32S/12E-24B01	North Beach Campground - Shallow	Alluvium	4/9/2002	Stove Pipe	Top of PVC Casing	13.33	9.90	3.43
32S/12E-24B01	North Beach Campground - Shallow	Alluvium	10/5/2001	Stove Pipe	Top of PVC Casing	13.33	8.00	5.33
32S/12E-24B01	North Beach Campground - Shallow	Alluvium	4/23/2001	Stove Pipe	Top of PVC Casing	13.33	8.50	4.83
32S/12E-24B01	North Beach Campground - Shallow	Alluvium	4/24/2000	Stove Pipe	Top of PVC Casing	13.33	7.20	6.13
32S/12E-24B01	North Beach Campground - Shallow	Alluvium	10/29/1999	Stove Pipe	Top of PVC Casing	13.33	7.50	5.83
32S/12E-24B01	North Beach Campground - Shallow	Alluvium	4/15/1999	Stove Pipe	Top of PVC Casing	13.33	8.92	4.41
32S/12E-24B01	North Beach Campground - Shallow	Alluvium	10/20/1998	Stove Pipe	Top of PVC Casing	13.33	8.50	4.83
32S/12E-24B01	North Beach Campground - Shallow	Alluvium	4/23/1998	Stove Pipe	Top of PVC Casing	13.33	9.70	3.63
32S/12E-24B01	North Beach Campground - Shallow	Alluvium	10/22/1997	Stove Pipe	Top of PVC Casing	13.33	7.54	5.79
32S/12E-24B01	North Beach Campground - Shallow	Alluvium	4/29/1997	Stove Pipe	Top of PVC Casing	13.33	7.57	5.76
32S/12E-24B01	North Beach Campground - Shallow	Alluvium	10/23/1996	Stove Pipe	Top of PVC Casing	13.33	6.20	7.13
32S/12E-24B01	North Beach Campground - Shallow	Alluvium	4/29/1996	Stove Pipe	Top of PVC Casing	13.33	7.50	5.83
32S/12E-24B01	North Beach Campground - Shallow	Alluvium	10/10/1995	Stove Pipe	Top of PVC Casing	13.33	7.40	5.93
32S/12E-24B01	North Beach Campground - Shallow	Alluvium	4/19/1995	Stove Pipe	Top of PVC Casing	13.33	8.81	4.52
32S/12E-24B01	North Beach Campground - Shallow	Alluvium	11/1/1994	Stove Pipe	Top of PVC Casing	13.33	6.00	7.33
32S/12E-24B01	North Beach Campground - Shallow	Alluvium	4/11/1994	Stove Pipe	Top of PVC Casing	13.33	6.74	6.59
32S/12E-24B01	North Beach Campground - Shallow	Alluvium	10/13/1993	Stove Pipe	Top of PVC Casing	13.33	6.75	6.58
32S/12E-24B01	North Beach Campground - Shallow	Alluvium	4/8/1993	Stove Pipe	Top of PVC Casing	13.33	7.81	5.52
32S/12E-24B01	North Beach Campground - Shallow	Alluvium	11/4/1992	Stove Pipe	Top of PVC Casing	13.33	7.50	5.83
32S/12E-24B01	North Beach Campground - Shallow	Alluvium	4/21/1992	Stove Pipe	Top of PVC Casing	13.33	6.80	6.53
32S/12E-24B01	North Beach Campground - Shallow	Alluvium	10/11/1991	Stove Pipe	Top of PVC Casing	13.33	6.19	7.14
32S/12E-24B01	North Beach Campground - Shallow	Alluvium	4/19/1991	Stove Pipe	Top of PVC Casing	13.33	6.35	6.98

Appendix A: NCMA Sentry Wells Water Level Data



Well	Common Name	Aquifer	Date	Surface Completio	RP Description	RP Elev. (feet NAVD 88)	Groundwater Elevation (feet NAVD 88)	Depth to Water (feet)
32S/12E-24B01	North Beach Campground - Shallow	Alluvium	10/11/1990	Stove Pipe	Top of PVC Casing	13.33	6.36	6.97
32S/12E-24B01	North Beach Campground - Shallow	Alluvium	4/24/1990	Stove Pipe	Top of PVC Casing	13.33	6.16	7.17
32S/12E-24B01	North Beach Campground - Shallow	Alluvium	10/4/1989	Stove Pipe	Top of PVC Casing	13.33	7.19	6.14
32S/12E-24B01	North Beach Campground - Shallow	Alluvium	4/17/1989	Stove Pipe	Top of PVC Casing	13.33	6.39	6.94
32S/12E-24B01	North Beach Campground - Shallow	Alluvium	10/20/1988	Stove Pipe	Top of PVC Casing	13.33	6.30	7.03
32S/12E-24B01	North Beach Campground - Shallow	Alluvium	4/29/1988	Stove Pipe	Top of PVC Casing	13.33	6.44	6.89
32S/12E-24B01	North Beach Campground - Shallow	Alluvium	4/21/1988	Stove Pipe	Top of PVC Casing	13.33	6.36	6.97
32S/12E-24B01	North Beach Campground - Shallow	Alluvium	10/19/1987	Stove Pipe	Top of PVC Casing	13.33	6.25	7.08
32S/12E-24B01	North Beach Campground - Shallow	Alluvium	4/13/1987	Stove Pipe	Top of PVC Casing	13.33	7.52	5.81
32S/12E-24B01	North Beach Campground - Shallow	Alluvium	10/31/1986	Stove Pipe	Top of PVC Casing	13.33	6.82	6.51
32S/12E-24B01	North Beach Campground - Shallow	Alluvium	4/27/1986	Stove Pipe	Top of PVC Casing	13.33	6.52	6.81
32S/12E-24B01	North Beach Campground - Shallow	Alluvium	10/18/1985	Stove Pipe	Top of PVC Casing	13.33	7.29	6.04
32S/12E-24B01	North Beach Campground - Shallow	Alluvium	4/22/1985	Stove Pipe	Top of PVC Casing	13.33	8.60	4.73
32S/12E-24B01	North Beach Campground - Shallow	Alluvium	10/29/1984	Stove Pipe	Top of PVC Casing	13.33	8.58	4.75
32S/12E-24B01	North Beach Campground - Shallow	Alluvium	10/28/1983	Stove Pipe	Top of PVC Casing	13.33	8.78	4.55
32S/12E-24B01	North Beach Campground - Shallow	Alluvium	5/6/1982	Stove Pipe	Top of PVC Casing	13.33	8.55	4.78
32S/12E-24B01	North Beach Campground - Shallow	Alluvium	10/19/1981	Stove Pipe	Top of PVC Casing	13.33	8.62	4.71
32S/12E-24B01	North Beach Campground - Shallow	Alluvium	4/21/1981	Stove Pipe	Top of PVC Casing	13.33	8.64	4.69
32S/12E-24B01	North Beach Campground - Shallow	Alluvium	10/21/1980	Stove Pipe	Top of PVC Casing	13.33	8.11	5.22
32S/12E-24B01	North Beach Campground - Shallow	Alluvium	5/9/1980	Stove Pipe	Top of PVC Casing	13.33	8.62	4.71
32S/12E-24B01	North Beach Campground - Shallow	Alluvium	11/7/1979	Stove Pipe	Top of PVC Casing	13.33	8.10	5.23
32S/12E-24B01	North Beach Campground - Shallow	Alluvium	4/17/1979	Stove Pipe	Top of PVC Casing	13.33	8.57	4.76
32S/12E-24B01	North Beach Campground - Shallow	Alluvium	5/17/1977	Stove Pipe	Top of PVC Casing	13.33	8.31	5.02
32S/12E-24B01	North Beach Campground - Shallow	Alluvium	6/9/1976	Stove Pipe	Top of PVC Casing	13.33	-3.30	16.63
32S/12E-24B01	North Beach Campground - Shallow	Alluvium	5/21/1976	Stove Pipe	Top of PVC Casing	13.33	6.70	6.63
32S/12E-24B01	North Beach Campground - Shallow	Alluvium	1/14/1976	Stove Pipe	Top of PVC Casing	13.33	8.70	4.63
32S/12E-24B01	North Beach Campground - Shallow	Alluvium	7/7/1975	Stove Pipe	Top of PVC Casing	13.33	8.70	4.63
32S/12E-24B01	North Beach Campground - Shallow	Alluvium	4/1/1975	Stove Pipe	Top of PVC Casing	13.33	8.62	4.71
32S/12E-24B01	North Beach Campground - Shallow	Alluvium	6/7/1974	Stove Pipe	Top of PVC Casing	13.33	9.70	3.63
32S/12E-24B01	North Beach Campground - Shallow	Alluvium	4/1/1974	Stove Pipe	Top of PVC Casing	13.33	8.70	4.63
32S/12E-24B01	North Beach Campground - Shallow	Alluvium	9/20/1973	Stove Pipe	Top of PVC Casing	13.33	8.54	4.79
32S/12E-24B01	North Beach Campground - Shallow	Alluvium	6/29/1972	Stove Pipe	Top of PVC Casing	13.33	8.13	5.20
32S/12E-24B01	North Beach Campground - Shallow	Alluvium	2/29/1972	Stove Pipe	Top of PVC Casing	13.33	9.70	3.63
32S/12E-24B01	North Beach Campground - Shallow	Alluvium	2/21/1972	Stove Pipe	Top of PVC Casing	13.33	9.25	4.08
32S/12E-24B01	North Beach Campground - Shallow	Alluvium	11/29/1971	Stove Pipe	Top of PVC Casing	13.33	8.34	4.99
32S/12E-24B01	North Beach Campground - Shallow	Alluvium	8/28/1971	Stove Pipe	Top of PVC Casing	13.33	8.45	4.88
32S/12E-24B01	North Beach Campground - Shallow	Alluvium	6/2/1971	Stove Pipe	Top of PVC Casing	13.33	8.11	5.22
32S/12E-24B01	North Beach Campground - Shallow	Alluvium	3/2/1971	Stove Pipe	Top of PVC Casing	13.33	8.89	4.44
32S/12E-24B01	North Beach Campground - Shallow	Alluvium	12/15/1970	Stove Pipe	Top of PVC Casing	13.33	8.28	5.05
32S/12E-24B01	North Beach Campground - Shallow	Alluvium	8/4/1970	Stove Pipe	Top of PVC Casing	13.33	7.70	5.63
32S/12E-24B01	North Beach Campground - Shallow	Alluvium	6/3/1970	Stove Pipe	Top of PVC Casing	13.33	8.40	4.93
32S/12E-24B01	North Beach Campground - Shallow	Alluvium	3/27/1970	Stove Pipe	Top of PVC Casing	13.33	8.54	4.79
32S/12E-24B01	North Beach Campground - Shallow	Alluvium	1/29/1970	Stove Pipe	Top of PVC Casing	13.33	8.47	4.86
32S/12E-24B01	North Beach Campground - Shallow	Alluvium	10/3/1969	Stove Pipe	Top of PVC Casing	13.33	8.15	5.18
32S/12E-24B01	North Beach Campground - Shallow	Alluvium	7/23/1969	Stove Pipe	Top of PVC Casing	13.33	7.70	5.63
32S/12E-24B01	North Beach Campground - Shallow	Alluvium	6/24/1969	Stove Pipe	Top of PVC Casing	13.33	7.70	5.63

Appendix A: NCMA Sentry Wells Water Level Data



Well	Common Name	Aquifer	Date	Surface Completion	RP Description	RP Elev. (feet NAVD 88)	Groundwater Elevation (feet NAVD 88)	Depth to Water (feet)
32S/12E-24B01	North Beach Campground - Shallow	Alluvium	5/22/1969	Stove Pipe	Top of PVC Casing	13.33	7.70	5.63
32S/12E-24B01	North Beach Campground - Shallow	Alluvium	4/18/1969	Stove Pipe	Top of PVC Casing	13.33	8.57	4.76
32S/12E-24B01	North Beach Campground - Shallow	Alluvium	1/15/1969	Stove Pipe	Top of PVC Casing	13.33	7.99	5.34
32S/12E-24B01	North Beach Campground - Shallow	Alluvium	12/12/1968	Stove Pipe	Top of PVC Casing	13.33	7.89	5.44
32S/12E-24B01	North Beach Campground - Shallow	Alluvium	11/14/1968	Stove Pipe	Top of PVC Casing	13.33	7.70	5.63
32S/12E-24B01	North Beach Campground - Shallow	Alluvium	10/17/1968	Stove Pipe	Top of PVC Casing	13.33	7.23	6.10
32S/12E-24B01	North Beach Campground - Shallow	Alluvium	9/14/1968	Stove Pipe	Top of PVC Casing	13.33	7.06	6.27
32S/12E-24B01	North Beach Campground - Shallow	Alluvium	8/13/1968	Stove Pipe	Top of PVC Casing	13.33	7.47	5.86
32S/12E-24B01	North Beach Campground - Shallow	Alluvium	7/22/1968	Stove Pipe	Top of PVC Casing	13.33	7.02	6.31
32S/12E-24B01	North Beach Campground - Shallow	Alluvium	6/24/1968	Stove Pipe	Top of PVC Casing	13.33	7.00	6.33
32S/12E-24B01	North Beach Campground - Shallow	Alluvium	5/30/1968	Stove Pipe	Top of PVC Casing	13.33	7.01	6.32
32S/12E-24B01	North Beach Campground - Shallow	Alluvium	4/20/1968	Stove Pipe	Top of PVC Casing	13.33	7.86	5.47
32S/12E-24B01	North Beach Campground - Shallow	Alluvium	3/21/1968	Stove Pipe	Top of PVC Casing	13.33	7.71	5.62
32S/12E-24B01	North Beach Campground - Shallow	Alluvium	2/22/1968	Stove Pipe	Top of PVC Casing	13.33	8.03	5.30
32S/12E-24B01	North Beach Campground - Shallow	Alluvium	1/16/1968	Stove Pipe	Top of PVC Casing	13.33	8.36	4.97
32S/12E-24B01	North Beach Campground - Shallow	Alluvium	12/8/1967	Stove Pipe	Top of PVC Casing	13.33	8.04	5.29
32S/12E-24B01	North Beach Campground - Shallow	Alluvium	11/13/1967	Stove Pipe	Top of PVC Casing	13.33	7.71	5.62
32S/12E-24B01	North Beach Campground - Shallow	Alluvium	10/11/1967	Stove Pipe	Top of PVC Casing	13.33	6.84	6.49
32S/12E-24B01	North Beach Campground - Shallow	Alluvium	9/5/1967	Stove Pipe	Top of PVC Casing	13.33	7.35	5.98
32S/12E-24B01	North Beach Campground - Shallow	Alluvium	8/8/1967	Stove Pipe	Top of PVC Casing	13.33	7.13	6.20
32S/12E-24B01	North Beach Campground - Shallow	Alluvium	7/12/1967	Stove Pipe	Top of PVC Casing	13.33	7.01	6.32
32S/12E-24B01	North Beach Campground - Shallow	Alluvium	6/1/1967	Stove Pipe	Top of PVC Casing	13.33	7.50	5.83
32S/12E-24B01	North Beach Campground - Shallow	Alluvium	5/2/1967	Stove Pipe	Top of PVC Casing	13.33	7.60	5.73

Appendix A: NCMA Sentry Wells Water Level Data



Well	Common Name	Aquifer	Date	Surface Completon	RP Description	RP Elev. (feet NAVD 88)	Groundwater Elevation (feet NAVD 88)	Depth to Water (feet)
32S/12E-24B02	North Beach Campground - Middle	Paso Robles	4/11/2023	Stove Pipe	Top of PVC Casing	13.41	7.33	6.08
32S/12E-24B02	North Beach Campground - Middle	Paso Robles	2/7/2023	Stove Pipe	Top of PVC Casing	13.41	7.77	5.64
32S/12E-24B02	North Beach Campground - Middle	Paso Robles	10/3/2022	Stove Pipe	Top of PVC Casing	13.41	6.79	6.62
32S/12E-24B02	North Beach Campground - Middle	Paso Robles	7/11/2022	Stove Pipe	Top of PVC Casing	13.41	6.24	7.17
32S/12E-24B02	North Beach Campground - Middle	Paso Robles	4/5/2022	Stove Pipe	Top of PVC Casing	13.41	6.54	6.87
32S/12E-24B02	North Beach Campground - Middle	Paso Robles	1/4/2022	Stove Pipe	Top of PVC Casing	13.41	7.85	5.56
32S/12E-24B02	North Beach Campground - Middle	Paso Robles	10/5/2021	Stove Pipe	Top of PVC Casing	13.41	7.02	6.39
32S/12E-24B02	North Beach Campground - Middle	Paso Robles	7/13/2021	Stove Pipe	Top of PVC Casing	13.41	6.48	6.93
32S/12E-24B02	North Beach Campground - Middle	Paso Robles	4/6/2021	Stove Pipe	Top of PVC Casing	13.41	7.33	6.08
32S/12E-24B02	North Beach Campground - Middle	Paso Robles	1/6/2021	Stove Pipe	Top of PVC Casing	13.41	7.31	6.10
32S/12E-24B02	North Beach Campground - Middle	Paso Robles	10/7/2020	Stove Pipe	Top of PVC Casing	13.41	6.94	6.47
32S/12E-24B02	North Beach Campground - Middle	Paso Robles	7/6/2020	Stove Pipe	Top of PVC Casing	13.41	7.23	6.18
32S/12E-24B02	North Beach Campground - Middle	Paso Robles	4/7/2020	Stove Pipe	Top of PVC Casing	13.41	8.04	5.37
32S/12E-24B02	North Beach Campground - Middle	Paso Robles	1/7/2020	Stove Pipe	Top of PVC Casing	13.41	7.65	5.76
32S/12E-24B02	North Beach Campground - Middle	Paso Robles	10/9/2019	Stove Pipe	Top of PVC Casing	13.41	7.06	6.35
32S/12E-24B02	North Beach Campground - Middle	Paso Robles	7/9/2019	Stove Pipe	Top of PVC Casing	13.41	7.18	6.23
32S/12E-24B02	North Beach Campground - Middle	Paso Robles	4/9/2019	Stove Pipe	Top of PVC Casing	13.41	7.08	6.33
32S/12E-24B02	North Beach Campground - Middle	Paso Robles	1/8/2019	Stove Pipe	Top of PVC Casing	13.41	7.58	5.83
32S/12E-24B02	North Beach Campground - Middle	Paso Robles	10/9/2018	Stove Pipe	Top of PVC Casing	13.41	6.93	6.48
32S/12E-24B02	North Beach Campground - Middle	Paso Robles	7/10/2018	Stove Pipe	Top of PVC Casing	13.41	6.41	7.00
32S/12E-24B02	North Beach Campground - Middle	Paso Robles	4/10/2018	Stove Pipe	Top of PVC Casing	13.41	7.56	5.85
32S/12E-24B02	North Beach Campground - Middle	Paso Robles	1/10/2018	Stove Pipe	Top of PVC Casing	13.41	8.01	5.40
32S/12E-24B02	North Beach Campground - Middle	Paso Robles	10/10/2017	Stove Pipe	Top of PVC Casing	13.41	7.12	6.29
32S/12E-24B02	North Beach Campground - Middle	Paso Robles	7/11/2017	Stove Pipe	Top of PVC Casing	13.41	6.65	6.76
32S/12E-24B02	North Beach Campground - Middle	Paso Robles	4/11/2017	Stove Pipe	Top of PVC Casing	13.41	7.32	6.09
32S/12E-24B02	North Beach Campground - Middle	Paso Robles	1/10/2017	Stove Pipe	Top of PVC Casing	13.41	8.25	5.16
32S/12E-24B02	North Beach Campground - Middle	Paso Robles	10/12/2016	Stove Pipe	Top of PVC Casing	13.41	6.53	6.88
32S/12E-24B02	North Beach Campground - Middle	Paso Robles	7/19/2016	Stove Pipe	Top of PVC Casing	13.41	5.97	7.44
32S/12E-24B02	North Beach Campground - Middle	Paso Robles	4/12/2016	Stove Pipe	Top of PVC Casing	13.41	7.21	6.20
32S/12E-24B02	North Beach Campground - Middle	Paso Robles	1/12/2016	Stove Pipe	Top of PVC Casing	13.41	8.07	5.34
32S/12E-24B02	North Beach Campground - Middle	Paso Robles	10/13/2015	Stove Pipe	Top of PVC Casing	13.41	6.97	6.44
32S/12E-24B02	North Beach Campground - Middle	Paso Robles	7/14/2015	Stove Pipe	Top of PVC Casing	13.41	6.61	6.80
32S/12E-24B02	North Beach Campground - Middle	Paso Robles	4/14/2015	Stove Pipe	Top of PVC Casing	13.41	6.45	6.96
32S/12E-24B02	North Beach Campground - Middle	Paso Robles	1/13/2015	Stove Pipe	Top of PVC Casing	13.41	7.30	6.11
32S/12E-24B02	North Beach Campground - Middle	Paso Robles	10/14/2014	Stove Pipe	Top of PVC Casing	13.41	6.97	6.44
32S/12E-24B02	North Beach Campground - Middle	Paso Robles	7/29/2014	Stove Pipe	Top of PVC Casing	13.41	6.53	6.88
32S/12E-24B02	North Beach Campground - Middle	Paso Robles	6/4/2014	Stove Pipe	Top of PVC Casing	13.41	5.33	8.08
32S/12E-24B02	North Beach Campground - Middle	Paso Robles	4/15/2014	Stove Pipe	Top of PVC Casing	13.41	7.03	6.38
32S/12E-24B02	North Beach Campground - Middle	Paso Robles	1/14/2014	Stove Pipe	Top of PVC Casing	13.41	7.24	6.17
32S/12E-24B02	North Beach Campground - Middle	Paso Robles	10/14/2013	Stove Pipe	Top of PVC Casing	13.41	6.50	6.91
32S/12E-24B02	North Beach Campground - Middle	Paso Robles	7/9/2013	Stove Pipe	Top of PVC Casing	13.41	6.41	7.00
32S/12E-24B02	North Beach Campground - Middle	Paso Robles	4/10/2013	Stove Pipe	Top of PVC Casing	13.41	7.25	6.16
32S/12E-24B02	North Beach Campground - Middle	Paso Robles	1/14/2013	Stove Pipe	Top of PVC Casing	13.41	7.97	5.44
32S/12E-24B02	North Beach Campground - Middle	Paso Robles	10/29/2012	Stove Pipe	Top of PVC Casing	13.41	7.70	5.71
32S/12E-24B02	North Beach Campground - Middle	Paso Robles	7/23/2012	Stove Pipe	Top of PVC Casing	13.41	7.46	5.95
32S/12E-24B02	North Beach Campground - Middle	Paso Robles	4/18/2012	Stove Pipe	Top of PVC Casing	13.41	8.10	5.31

Appendix A: NCMA Sentry Wells Water Level Data



Well	Common Name	Aquifer	Date	Surface Completon	RP Description	RP Elev. (feet NAVD 88)	Groundwater Elevation (feet NAVD 88)	Depth to Water (feet)
32S/12E-24B02	North Beach Campground - Middle	Paso Robles	1/11/2012	Stove Pipe	Top of PVC Casing	13.41	8.11	5.30
32S/12E-24B02	North Beach Campground - Middle	Paso Robles	11/21/2011	Stove Pipe	Top of PVC Casing	13.41	7.89	5.52
32S/12E-24B02	North Beach Campground - Middle	Paso Robles	7/26/2011	Stove Pipe	Top of PVC Casing	13.41	7.07	6.34
32S/12E-24B02	North Beach Campground - Middle	Paso Robles	4/20/2011	Stove Pipe	Top of PVC Casing	13.41	7.28	6.13
32S/12E-24B02	North Beach Campground - Middle	Paso Robles	1/24/2011	Stove Pipe	Top of PVC Casing	13.41	7.89	5.52
32S/12E-24B02	North Beach Campground - Middle	Paso Robles	10/21/2010	Stove Pipe	Top of PVC Casing	13.41	6.79	6.62
32S/12E-24B02	North Beach Campground - Middle	Paso Robles	7/27/2010	Stove Pipe	Top of PVC Casing	13.41	6.53	6.88
32S/12E-24B02	North Beach Campground - Middle	Paso Robles	4/27/2010	Stove Pipe	Top of PVC Casing	13.41	6.36	7.05
32S/12E-24B02	North Beach Campground - Middle	Paso Robles	1/27/2010	Stove Pipe	Top of PVC Casing	13.41	7.32	6.09
32S/12E-24B02	North Beach Campground - Middle	Paso Robles	10/19/2009	Stove Pipe	Top of PVC Casing	13.41	8.44	4.97
32S/12E-24B02	North Beach Campground - Middle	Paso Robles	8/20/2009	Stove Pipe	Top of PVC Casing	13.41	6.61	6.80
32S/12E-24B02	North Beach Campground - Middle	Paso Robles	5/12/2009	Stove Pipe	Top of PVC Casing	13.41	5.96	7.45
32S/12E-24B02	North Beach Campground - Middle	Paso Robles	10/15/2008	Stove Pipe	Top of PVC Casing	13.41	6.16	7.25
32S/12E-24B02	North Beach Campground - Middle	Paso Robles	4/15/2008	Stove Pipe	Top of PVC Casing	13.41	7.53	5.88
32S/12E-24B02	North Beach Campground - Middle	Paso Robles	10/18/2007	Stove Pipe	Top of PVC Casing	13.41	6.95	6.46
32S/12E-24B02	North Beach Campground - Middle	Paso Robles	4/17/2007	Stove Pipe	Top of PVC Casing	13.41	7.36	6.05
32S/12E-24B02	North Beach Campground - Middle	Paso Robles	10/19/2006	Stove Pipe	Top of PVC Casing	13.41	7.30	6.11
32S/12E-24B02	North Beach Campground - Middle	Paso Robles	4/25/2006	Stove Pipe	Top of PVC Casing	13.41	8.05	5.36
32S/12E-24B02	North Beach Campground - Middle	Paso Robles	10/7/2005	Stove Pipe	Top of PVC Casing	13.41	7.60	5.81
32S/12E-24B02	North Beach Campground - Middle	Paso Robles	4/28/2005	Stove Pipe	Top of PVC Casing	13.41	9.78	3.63
32S/12E-24B02	North Beach Campground - Middle	Paso Robles	10/29/2004	Stove Pipe	Top of PVC Casing	13.41	7.70	5.71
32S/12E-24B02	North Beach Campground - Middle	Paso Robles	4/8/2004	Stove Pipe	Top of PVC Casing	13.41	7.20	6.21
32S/12E-24B02	North Beach Campground - Middle	Paso Robles	10/14/2002	Stove Pipe	Top of PVC Casing	13.41	7.70	5.71
32S/12E-24B02	North Beach Campground - Middle	Paso Robles	4/9/2002	Stove Pipe	Top of PVC Casing	13.41	7.40	6.01
32S/12E-24B02	North Beach Campground - Middle	Paso Robles	10/5/2001	Stove Pipe	Top of PVC Casing	13.41	8.30	5.11
32S/12E-24B02	North Beach Campground - Middle	Paso Robles	4/23/2001	Stove Pipe	Top of PVC Casing	13.41	7.90	5.51
32S/12E-24B02	North Beach Campground - Middle	Paso Robles	4/24/2000	Stove Pipe	Top of PVC Casing	13.41	7.30	6.11
32S/12E-24B02	North Beach Campground - Middle	Paso Robles	10/29/1999	Stove Pipe	Top of PVC Casing	13.41	7.80	5.61
32S/12E-24B02	North Beach Campground - Middle	Paso Robles	4/15/1999	Stove Pipe	Top of PVC Casing	13.41	8.40	5.01
32S/12E-24B02	North Beach Campground - Middle	Paso Robles	10/20/1998	Stove Pipe	Top of PVC Casing	13.41	7.50	5.91
32S/12E-24B02	North Beach Campground - Middle	Paso Robles	4/23/1998	Stove Pipe	Top of PVC Casing	13.41	8.40	5.01
32S/12E-24B02	North Beach Campground - Middle	Paso Robles	10/22/1997	Stove Pipe	Top of PVC Casing	13.41	8.00	5.41
32S/12E-24B02	North Beach Campground - Middle	Paso Robles	4/29/1997	Stove Pipe	Top of PVC Casing	13.41	7.11	6.30
32S/12E-24B02	North Beach Campground - Middle	Paso Robles	10/23/1996	Stove Pipe	Top of PVC Casing	13.41	7.02	6.39
32S/12E-24B02	North Beach Campground - Middle	Paso Robles	4/29/1996	Stove Pipe	Top of PVC Casing	13.41	7.50	5.91
32S/12E-24B02	North Beach Campground - Middle	Paso Robles	10/10/1995	Stove Pipe	Top of PVC Casing	13.41	6.90	6.51
32S/12E-24B02	North Beach Campground - Middle	Paso Robles	4/19/1995	Stove Pipe	Top of PVC Casing	13.41	7.31	6.10
32S/12E-24B02	North Beach Campground - Middle	Paso Robles	11/1/1994	Stove Pipe	Top of PVC Casing	13.41	6.82	6.59
32S/12E-24B02	North Beach Campground - Middle	Paso Robles	4/11/1994	Stove Pipe	Top of PVC Casing	13.41	7.16	6.25
32S/12E-24B02	North Beach Campground - Middle	Paso Robles	10/13/1993	Stove Pipe	Top of PVC Casing	13.41	7.21	6.20
32S/12E-24B02	North Beach Campground - Middle	Paso Robles	4/8/1993	Stove Pipe	Top of PVC Casing	13.41	7.47	5.94
32S/12E-24B02	North Beach Campground - Middle	Paso Robles	11/4/1992	Stove Pipe	Top of PVC Casing	13.41	6.10	7.31
32S/12E-24B02	North Beach Campground - Middle	Paso Robles	4/21/1992	Stove Pipe	Top of PVC Casing	13.41	6.35	7.06
32S/12E-24B02	North Beach Campground - Middle	Paso Robles	10/11/1991	Stove Pipe	Top of PVC Casing	13.41	5.84	7.57
32S/12E-24B02	North Beach Campground - Middle	Paso Robles	4/19/1991	Stove Pipe	Top of PVC Casing	13.41	6.48	6.93
32S/12E-24B02	North Beach Campground - Middle	Paso Robles	10/11/1990	Stove Pipe	Top of PVC Casing	13.41	6.04	7.37

Appendix A: NCMA Sentry Wells Water Level Data



Well	Common Name	Aquifer	Date	Surface Completion	RP Description	RP Elev. (feet NAVD 88)	Groundwater Elevation (feet NAVD 88)	Depth to Water (feet)
32S/12E-24B02	North Beach Campground - Middle	Paso Robles	4/24/1990	Stove Pipe	Top of PVC Casing	13.41	6.16	7.25
32S/12E-24B02	North Beach Campground - Middle	Paso Robles	10/4/1989	Stove Pipe	Top of PVC Casing	13.41	6.39	7.02
32S/12E-24B02	North Beach Campground - Middle	Paso Robles	4/17/1989	Stove Pipe	Top of PVC Casing	13.41	6.57	6.84
32S/12E-24B02	North Beach Campground - Middle	Paso Robles	10/20/1988	Stove Pipe	Top of PVC Casing	13.41	6.30	7.11
32S/12E-24B02	North Beach Campground - Middle	Paso Robles	4/29/1988	Stove Pipe	Top of PVC Casing	13.41	6.84	6.57
32S/12E-24B02	North Beach Campground - Middle	Paso Robles	4/21/1988	Stove Pipe	Top of PVC Casing	13.41	6.77	6.64
32S/12E-24B02	North Beach Campground - Middle	Paso Robles	10/19/1987	Stove Pipe	Top of PVC Casing	13.41	6.73	6.68
32S/12E-24B02	North Beach Campground - Middle	Paso Robles	4/13/1987	Stove Pipe	Top of PVC Casing	13.41	8.02	5.39
32S/12E-24B02	North Beach Campground - Middle	Paso Robles	10/31/1986	Stove Pipe	Top of PVC Casing	13.41	7.00	6.41
32S/12E-24B02	North Beach Campground - Middle	Paso Robles	4/27/1986	Stove Pipe	Top of PVC Casing	13.41	7.05	6.36
32S/12E-24B02	North Beach Campground - Middle	Paso Robles	10/18/1985	Stove Pipe	Top of PVC Casing	13.41	7.20	6.21
32S/12E-24B02	North Beach Campground - Middle	Paso Robles	4/22/1985	Stove Pipe	Top of PVC Casing	13.41	7.40	6.01
32S/12E-24B02	North Beach Campground - Middle	Paso Robles	10/29/1984	Stove Pipe	Top of PVC Casing	13.41	7.44	5.97
32S/12E-24B02	North Beach Campground - Middle	Paso Robles	10/28/1983	Stove Pipe	Top of PVC Casing	13.41	8.02	5.39
32S/12E-24B02	North Beach Campground - Middle	Paso Robles	5/6/1982	Stove Pipe	Top of PVC Casing	13.41	7.65	5.76
32S/12E-24B02	North Beach Campground - Middle	Paso Robles	10/19/1981	Stove Pipe	Top of PVC Casing	13.41	7.19	6.22
32S/12E-24B02	North Beach Campground - Middle	Paso Robles	4/21/1981	Stove Pipe	Top of PVC Casing	13.41	7.66	5.75
32S/12E-24B02	North Beach Campground - Middle	Paso Robles	10/21/1980	Stove Pipe	Top of PVC Casing	13.41	7.20	6.21
32S/12E-24B02	North Beach Campground - Middle	Paso Robles	5/9/1980	Stove Pipe	Top of PVC Casing	13.41	7.19	6.22
32S/12E-24B02	North Beach Campground - Middle	Paso Robles	11/7/1979	Stove Pipe	Top of PVC Casing	13.41	7.98	5.43
32S/12E-24B02	North Beach Campground - Middle	Paso Robles	4/17/1979	Stove Pipe	Top of PVC Casing	13.41	7.80	5.61
32S/12E-24B02	North Beach Campground - Middle	Paso Robles	12/4/1978	Stove Pipe	Top of PVC Casing	13.41	8.15	5.26
32S/12E-24B02	North Beach Campground - Middle	Paso Robles	5/4/1978	Stove Pipe	Top of PVC Casing	13.41	8.70	4.71
32S/12E-24B02	North Beach Campground - Middle	Paso Robles	11/7/1977	Stove Pipe	Top of PVC Casing	13.41	7.25	6.16
32S/12E-24B02	North Beach Campground - Middle	Paso Robles	5/17/1977	Stove Pipe	Top of PVC Casing	13.41	7.18	6.23
32S/12E-24B02	North Beach Campground - Middle	Paso Robles	6/9/1976	Stove Pipe	Top of PVC Casing	13.41	0.81	12.60
32S/12E-24B02	North Beach Campground - Middle	Paso Robles	1/14/1976	Stove Pipe	Top of PVC Casing	13.41	7.70	5.71
32S/12E-24B02	North Beach Campground - Middle	Paso Robles	7/7/1975	Stove Pipe	Top of PVC Casing	13.41	7.70	5.71
32S/12E-24B02	North Beach Campground - Middle	Paso Robles	4/17/1975	Stove Pipe	Top of PVC Casing	13.41	7.70	5.71
32S/12E-24B02	North Beach Campground - Middle	Paso Robles	6/7/1974	Stove Pipe	Top of PVC Casing	13.41	8.70	4.71
32S/12E-24B02	North Beach Campground - Middle	Paso Robles	9/20/1973	Stove Pipe	Top of PVC Casing	13.41	7.38	6.03
32S/12E-24B02	North Beach Campground - Middle	Paso Robles	6/29/1972	Stove Pipe	Top of PVC Casing	13.41	7.65	5.76
32S/12E-24B02	North Beach Campground - Middle	Paso Robles	3/2/1972	Stove Pipe	Top of PVC Casing	13.41	7.90	5.51
32S/12E-24B02	North Beach Campground - Middle	Paso Robles	2/29/1972	Stove Pipe	Top of PVC Casing	13.41	8.08	5.33
32S/12E-24B02	North Beach Campground - Middle	Paso Robles	11/29/1971	Stove Pipe	Top of PVC Casing	13.41	7.70	5.71
32S/12E-24B02	North Beach Campground - Middle	Paso Robles	8/25/1971	Stove Pipe	Top of PVC Casing	13.41	7.30	6.11
32S/12E-24B02	North Beach Campground - Middle	Paso Robles	6/2/1971	Stove Pipe	Top of PVC Casing	13.41	7.60	5.81
32S/12E-24B02	North Beach Campground - Middle	Paso Robles	12/15/1970	Stove Pipe	Top of PVC Casing	13.41	8.05	5.36
32S/12E-24B02	North Beach Campground - Middle	Paso Robles	8/4/1970	Stove Pipe	Top of PVC Casing	13.41	7.51	5.90
32S/12E-24B02	North Beach Campground - Middle	Paso Robles	6/3/1970	Stove Pipe	Top of PVC Casing	13.41	7.53	5.88
32S/12E-24B02	North Beach Campground - Middle	Paso Robles	3/27/1970	Stove Pipe	Top of PVC Casing	13.41	8.00	5.41
32S/12E-24B02	North Beach Campground - Middle	Paso Robles	1/29/1970	Stove Pipe	Top of PVC Casing	13.41	8.08	5.33
32S/12E-24B02	North Beach Campground - Middle	Paso Robles	10/3/1969	Stove Pipe	Top of PVC Casing	13.41	7.37	6.04
32S/12E-24B02	North Beach Campground - Middle	Paso Robles	7/23/1969	Stove Pipe	Top of PVC Casing	13.41	6.70	6.71
32S/12E-24B02	North Beach Campground - Middle	Paso Robles	6/24/1969	Stove Pipe	Top of PVC Casing	13.41	6.70	6.71
32S/12E-24B02	North Beach Campground - Middle	Paso Robles	5/22/1969	Stove Pipe	Top of PVC Casing	13.41	6.70	6.71

Appendix A: NCMA Sentry Wells Water Level Data



Well	Common Name	Aquifer	Date	Surface Completion	RP Description	RP Elev. (feet NAVD 88)	Groundwater Elevation (feet NAVD 88)	Depth to Water (feet)
32S/12E-24B02	North Beach Campground - Middle	Paso Robles	4/18/1969	Stove Pipe	Top of PVC Casing	13.41	8.12	5.29
32S/12E-24B02	North Beach Campground - Middle	Paso Robles	1/15/1969	Stove Pipe	Top of PVC Casing	13.41	8.15	5.26
32S/12E-24B02	North Beach Campground - Middle	Paso Robles	12/12/1968	Stove Pipe	Top of PVC Casing	13.41	7.70	5.71
32S/12E-24B02	North Beach Campground - Middle	Paso Robles	11/14/1968	Stove Pipe	Top of PVC Casing	13.41	1.97	11.44
32S/12E-24B02	North Beach Campground - Middle	Paso Robles	10/17/1968	Stove Pipe	Top of PVC Casing	13.41	7.44	5.97
32S/12E-24B02	North Beach Campground - Middle	Paso Robles	9/14/1968	Stove Pipe	Top of PVC Casing	13.41	6.45	6.96
32S/12E-24B02	North Beach Campground - Middle	Paso Robles	8/13/1968	Stove Pipe	Top of PVC Casing	13.41	7.18	6.23
32S/12E-24B02	North Beach Campground - Middle	Paso Robles	7/22/1968	Stove Pipe	Top of PVC Casing	13.41	7.05	6.36
32S/12E-24B02	North Beach Campground - Middle	Paso Robles	6/24/1968	Stove Pipe	Top of PVC Casing	13.41	7.20	6.21
32S/12E-24B02	North Beach Campground - Middle	Paso Robles	5/30/1968	Stove Pipe	Top of PVC Casing	13.41	6.05	7.36
32S/12E-24B02	North Beach Campground - Middle	Paso Robles	4/20/1968	Stove Pipe	Top of PVC Casing	13.41	7.65	5.76
32S/12E-24B02	North Beach Campground - Middle	Paso Robles	3/21/1968	Stove Pipe	Top of PVC Casing	13.41	8.19	5.22
32S/12E-24B02	North Beach Campground - Middle	Paso Robles	2/22/1968	Stove Pipe	Top of PVC Casing	13.41	8.38	5.03
32S/12E-24B02	North Beach Campground - Middle	Paso Robles	1/17/1968	Stove Pipe	Top of PVC Casing	13.41	8.95	4.46
32S/12E-24B02	North Beach Campground - Middle	Paso Robles	12/8/1967	Stove Pipe	Top of PVC Casing	13.41	8.25	5.16
32S/12E-24B02	North Beach Campground - Middle	Paso Robles	11/13/1967	Stove Pipe	Top of PVC Casing	13.41	7.75	5.66
32S/12E-24B02	North Beach Campground - Middle	Paso Robles	10/11/1967	Stove Pipe	Top of PVC Casing	13.41	7.00	6.41
32S/12E-24B02	North Beach Campground - Middle	Paso Robles	9/5/1967	Stove Pipe	Top of PVC Casing	13.41	7.49	5.92
32S/12E-24B02	North Beach Campground - Middle	Paso Robles	8/8/1967	Stove Pipe	Top of PVC Casing	13.41	7.36	6.05
32S/12E-24B02	North Beach Campground - Middle	Paso Robles	7/12/1967	Stove Pipe	Top of PVC Casing	13.41	7.99	5.42
32S/12E-24B02	North Beach Campground - Middle	Paso Robles	6/1/1967	Stove Pipe	Top of PVC Casing	13.41	8.50	4.91
32S/12E-24B02	North Beach Campground - Middle	Paso Robles	5/2/1967	Stove Pipe	Top of PVC Casing	13.41	8.50	4.91

Appendix A: NCMA Sentry Wells Water Level Data



Well	Common Name	Aquifer	Date	Surface Completon	RP Description	RP Elev. (feet NAVD 88)	Groundwater Elevation (feet NAVD 88)	Depth to Water (feet)
32S/12E-24B03	North Beach Campground - Deep	Careaga	4/11/2023	Stove Pipe	Top of PVC Casing	13.33	10.99	2.34
32S/12E-24B03	North Beach Campground - Deep	Careaga	2/7/2023	Stove Pipe	Top of PVC Casing	13.33	10.89	2.44
32S/12E-24B03	North Beach Campground - Deep	Careaga	10/3/2022	Stove Pipe	Top of PVC Casing	13.33	9.15	4.18
32S/12E-24B03	North Beach Campground - Deep	Careaga	7/11/2022	Stove Pipe	Top of PVC Casing	13.33	8.54	4.79
32S/12E-24B03	North Beach Campground - Deep	Careaga	4/5/2022	Stove Pipe	Top of PVC Casing	13.33	9.22	4.11
32S/12E-24B03	North Beach Campground - Deep	Careaga	1/4/2022	Stove Pipe	Top of PVC Casing	13.33	10.69	2.64
32S/12E-24B03	North Beach Campground - Deep	Careaga	10/5/2021	Stove Pipe	Top of PVC Casing	13.33	9.56	3.77
32S/12E-24B03	North Beach Campground - Deep	Careaga	7/13/2021	Stove Pipe	Top of PVC Casing	13.33	9.25	4.08
32S/12E-24B03	North Beach Campground - Deep	Careaga	4/6/2021	Stove Pipe	Top of PVC Casing	13.33	10.25	3.08
32S/12E-24B03	North Beach Campground - Deep	Careaga	1/6/2021	Stove Pipe	Top of PVC Casing	13.33	11.12	2.21
32S/12E-24B03	North Beach Campground - Deep	Careaga	10/7/2020	Stove Pipe	Top of PVC Casing	13.33	9.42	3.91
32S/12E-24B03	North Beach Campground - Deep	Careaga	7/6/2020	Stove Pipe	Top of PVC Casing	13.33	10.58	2.75
32S/12E-24B03	North Beach Campground - Deep	Careaga	4/7/2020	Stove Pipe	Top of PVC Casing	13.33	11.36	1.97
32S/12E-24B03	North Beach Campground - Deep	Careaga	1/7/2020	Stove Pipe	Top of PVC Casing	13.33	10.81	2.52
32S/12E-24B03	North Beach Campground - Deep	Careaga	10/9/2019	Stove Pipe	Top of PVC Casing	13.33	10.22	3.11
32S/12E-24B03	North Beach Campground - Deep	Careaga	7/9/2019	Stove Pipe	Top of PVC Casing	13.33	10.19	3.14
32S/12E-24B03	North Beach Campground - Deep	Careaga	4/9/2019	Stove Pipe	Top of PVC Casing	13.33	10.50	2.83
32S/12E-24B03	North Beach Campground - Deep	Careaga	1/8/2019	Stove Pipe	Top of PVC Casing	13.33	10.46	2.87
32S/12E-24B03	North Beach Campground - Deep	Careaga	10/9/2018	Stove Pipe	Top of PVC Casing	13.33	9.78	3.55
32S/12E-24B03	North Beach Campground - Deep	Careaga	7/10/2018	Stove Pipe	Top of PVC Casing	13.33	9.40	3.93
32S/12E-24B03	North Beach Campground - Deep	Careaga	4/10/2018	Stove Pipe	Top of PVC Casing	13.33	11.03	2.30
32S/12E-24B03	North Beach Campground - Deep	Careaga	1/10/2018	Stove Pipe	Top of PVC Casing	13.33	11.07	2.26
32S/12E-24B03	North Beach Campground - Deep	Careaga	10/10/2017	Stove Pipe	Top of PVC Casing	13.33	9.98	3.35
32S/12E-24B03	North Beach Campground - Deep	Careaga	7/11/2017	Stove Pipe	Top of PVC Casing	13.33	9.83	3.50
32S/12E-24B03	North Beach Campground - Deep	Careaga	4/11/2017	Stove Pipe	Top of PVC Casing	13.33	10.68	2.65
32S/12E-24B03	North Beach Campground - Deep	Careaga	1/10/2017	Stove Pipe	Top of PVC Casing	13.33	10.99	2.34
32S/12E-24B03	North Beach Campground - Deep	Careaga	10/12/2016	Stove Pipe	Top of PVC Casing	13.33	8.88	4.45
32S/12E-24B03	North Beach Campground - Deep	Careaga	7/19/2016	Stove Pipe	Top of PVC Casing	13.33	8.48	4.85
32S/12E-24B03	North Beach Campground - Deep	Careaga	4/12/2016	Stove Pipe	Top of PVC Casing	13.33	9.77	3.56
32S/12E-24B03	North Beach Campground - Deep	Careaga	1/12/2016	Stove Pipe	Top of PVC Casing	13.33	10.57	2.76
32S/12E-24B03	North Beach Campground - Deep	Careaga	10/13/2015	Stove Pipe	Top of PVC Casing	13.33	8.96	4.37
32S/12E-24B03	North Beach Campground - Deep	Careaga	7/14/2015	Stove Pipe	Top of PVC Casing	13.33	8.82	4.51
32S/12E-24B03	North Beach Campground - Deep	Careaga	4/14/2015	Stove Pipe	Top of PVC Casing	13.33	8.72	4.61
32S/12E-24B03	North Beach Campground - Deep	Careaga	1/13/2015	Stove Pipe	Top of PVC Casing	13.33	9.99	3.34
32S/12E-24B03	North Beach Campground - Deep	Careaga	10/14/2014	Stove Pipe	Top of PVC Casing	13.33	8.98	4.35
32S/12E-24B03	North Beach Campground - Deep	Careaga	7/29/2014	Stove Pipe	Top of PVC Casing	13.33	8.80	4.53
32S/12E-24B03	North Beach Campground - Deep	Careaga	6/4/2014	Stove Pipe	Top of PVC Casing	13.33	6.25	7.08
32S/12E-24B03	North Beach Campground - Deep	Careaga	5/5/2014	Stove Pipe	Top of PVC Casing	13.33	8.22	5.11
32S/12E-24B03	North Beach Campground - Deep	Careaga	4/15/2014	Stove Pipe	Top of PVC Casing	13.33	9.64	3.69
32S/12E-24B03	North Beach Campground - Deep	Careaga	1/14/2014	Stove Pipe	Top of PVC Casing	13.33	9.77	3.56
32S/12E-24B03	North Beach Campground - Deep	Careaga	10/14/2013	Stove Pipe	Top of PVC Casing	13.33	9.08	4.25
32S/12E-24B03	North Beach Campground - Deep	Careaga	7/9/2013	Stove Pipe	Top of PVC Casing	13.33	9.10	4.23
32S/12E-24B03	North Beach Campground - Deep	Careaga	4/10/2013	Stove Pipe	Top of PVC Casing	13.33	10.17	3.16
32S/12E-24B03	North Beach Campground - Deep	Careaga	1/14/2013	Stove Pipe	Top of PVC Casing	13.33	11.10	2.23
32S/12E-24B03	North Beach Campground - Deep	Careaga	10/29/2012	Stove Pipe	Top of PVC Casing	13.33	10.57	2.76
32S/12E-24B03	North Beach Campground - Deep	Careaga	7/23/2012	Stove Pipe	Top of PVC Casing	13.33	10.60	2.73

Appendix A: NCMA Sentry Wells Water Level Data



Well	Common Name	Aquifer	Date	Surface Completion	RP Description	RP Elev. (feet NAVD 88)	Groundwater Elevation (feet NAVD 88)	Depth to Water (feet)
32S/12E-24B03	North Beach Campground - Deep	Careaga	4/18/2012	Stove Pipe	Top of PVC Casing	13.33	11.65	1.68
32S/12E-24B03	North Beach Campground - Deep	Careaga	1/12/2012	Stove Pipe	Top of PVC Casing	13.33	11.43	1.90
32S/12E-24B03	North Beach Campground - Deep	Careaga	11/21/2011	Stove Pipe	Top of PVC Casing	13.33	10.65	2.68
32S/12E-24B03	North Beach Campground - Deep	Careaga	7/26/2011	Stove Pipe	Top of PVC Casing	13.33	10.41	2.92
32S/12E-24B03	North Beach Campground - Deep	Careaga	4/20/2011	Stove Pipe	Top of PVC Casing	13.33	10.33	3.00
32S/12E-24B03	North Beach Campground - Deep	Careaga	1/24/2011	Stove Pipe	Top of PVC Casing	13.33	10.93	2.40
32S/12E-24B03	North Beach Campground - Deep	Careaga	10/21/2010	Stove Pipe	Top of PVC Casing	13.33	8.98	4.35
32S/12E-24B03	North Beach Campground - Deep	Careaga	7/27/2010	Stove Pipe	Top of PVC Casing	13.33	9.04	4.29
32S/12E-24B03	North Beach Campground - Deep	Careaga	4/27/2010	Stove Pipe	Top of PVC Casing	13.33	9.27	4.06
32S/12E-24B03	North Beach Campground - Deep	Careaga	1/27/2010	Stove Pipe	Top of PVC Casing	13.33	9.76	3.57
32S/12E-24B03	North Beach Campground - Deep	Careaga	10/19/2009	Stove Pipe	Top of PVC Casing	13.33	9.89	3.44
32S/12E-24B03	North Beach Campground - Deep	Careaga	8/19/2009	Stove Pipe	Top of PVC Casing	13.33	6.52	6.81
32S/12E-24B03	North Beach Campground - Deep	Careaga	5/12/2009	Stove Pipe	Top of PVC Casing	13.33	7.52	5.81
32S/12E-24B03	North Beach Campground - Deep	Careaga	10/15/2008	Stove Pipe	Top of PVC Casing	13.33	7.57	5.76
32S/12E-24B03	North Beach Campground - Deep	Careaga	4/15/2008	Stove Pipe	Top of PVC Casing	13.33	6.90	6.43
32S/12E-24B03	North Beach Campground - Deep	Careaga	10/18/2007	Stove Pipe	Top of PVC Casing	13.33	5.30	8.03
32S/12E-24B03	North Beach Campground - Deep	Careaga	4/17/2007	Stove Pipe	Top of PVC Casing	13.33	6.90	6.43
32S/12E-24B03	North Beach Campground - Deep	Careaga	10/19/2006	Stove Pipe	Top of PVC Casing	13.33	8.25	5.08
32S/12E-24B03	North Beach Campground - Deep	Careaga	4/25/2006	Stove Pipe	Top of PVC Casing	13.33	10.55	2.78
32S/12E-24B03	North Beach Campground - Deep	Careaga	10/7/2005	Stove Pipe	Top of PVC Casing	13.33	7.50	5.83
32S/12E-24B03	North Beach Campground - Deep	Careaga	4/28/2005	Stove Pipe	Top of PVC Casing	13.33	7.55	5.78
32S/12E-24B03	North Beach Campground - Deep	Careaga	10/27/2004	Stove Pipe	Top of PVC Casing	13.33	6.70	6.63
32S/12E-24B03	North Beach Campground - Deep	Careaga	4/8/2004	Stove Pipe	Top of PVC Casing	13.33	9.80	3.53
32S/12E-24B03	North Beach Campground - Deep	Careaga	10/14/2002	Stove Pipe	Top of PVC Casing	13.33	7.90	5.43
32S/12E-24B03	North Beach Campground - Deep	Careaga	4/9/2002	Stove Pipe	Top of PVC Casing	13.33	7.80	5.53
32S/12E-24B03	North Beach Campground - Deep	Careaga	10/5/2001	Stove Pipe	Top of PVC Casing	13.33	10.50	2.83
32S/12E-24B03	North Beach Campground - Deep	Careaga	4/23/2001	Stove Pipe	Top of PVC Casing	13.33	10.70	2.63
32S/12E-24B03	North Beach Campground - Deep	Careaga	4/24/2000	Stove Pipe	Top of PVC Casing	13.33	8.00	5.33
32S/12E-24B03	North Beach Campground - Deep	Careaga	10/29/1999	Stove Pipe	Top of PVC Casing	13.33	10.70	2.63
32S/12E-24B03	North Beach Campground - Deep	Careaga	4/15/1999	Stove Pipe	Top of PVC Casing	13.33	10.70	2.63
32S/12E-24B03	North Beach Campground - Deep	Careaga	10/20/1998	Stove Pipe	Top of PVC Casing	13.33	8.90	4.43
32S/12E-24B03	North Beach Campground - Deep	Careaga	10/29/1997	Stove Pipe	Top of PVC Casing	13.33	8.55	4.78
32S/12E-24B03	North Beach Campground - Deep	Careaga	4/29/1997	Stove Pipe	Top of PVC Casing	13.33	8.02	5.31
32S/12E-24B03	North Beach Campground - Deep	Careaga	10/23/1996	Stove Pipe	Top of PVC Casing	13.33	7.02	6.31
32S/12E-24B03	North Beach Campground - Deep	Careaga	4/29/1996	Stove Pipe	Top of PVC Casing	13.33	9.10	4.23
32S/12E-24B03	North Beach Campground - Deep	Careaga	10/10/1995	Stove Pipe	Top of PVC Casing	13.33	7.90	5.43
32S/12E-24B03	North Beach Campground - Deep	Careaga	4/19/1995	Stove Pipe	Top of PVC Casing	13.33	10.20	3.13
32S/12E-24B03	North Beach Campground - Deep	Careaga	11/1/1994	Stove Pipe	Top of PVC Casing	13.33	7.75	5.58
32S/12E-24B03	North Beach Campground - Deep	Careaga	4/11/1994	Stove Pipe	Top of PVC Casing	13.33	9.39	3.94
32S/12E-24B03	North Beach Campground - Deep	Careaga	10/13/1993	Stove Pipe	Top of PVC Casing	13.33	8.42	4.91
32S/12E-24B03	North Beach Campground - Deep	Careaga	4/8/1993	Stove Pipe	Top of PVC Casing	13.33	10.70	2.63
32S/12E-24B03	North Beach Campground - Deep	Careaga	11/4/1992	Stove Pipe	Top of PVC Casing	13.33	6.40	6.93
32S/12E-24B03	North Beach Campground - Deep	Careaga	4/21/1992	Stove Pipe	Top of PVC Casing	13.33	9.00	4.33
32S/12E-24B03	North Beach Campground - Deep	Careaga	10/11/1991	Stove Pipe	Top of PVC Casing	13.33	7.10	6.23
32S/12E-24B03	North Beach Campground - Deep	Careaga	4/19/1991	Stove Pipe	Top of PVC Casing	13.33	7.96	5.37
32S/12E-24B03	North Beach Campground - Deep	Careaga	10/11/1990	Stove Pipe	Top of PVC Casing	13.33	8.05	5.28

Appendix A: NCMA Sentry Wells Water Level Data



Well	Common Name	Aquifer	Date	Surface Completions	RP Description	RP Elev. (feet NAVD 88)	Groundwater Elevation (feet NAVD 88)	Depth to Water (feet)
32S/12E-24B03	North Beach Campground - Deep	Careaga	4/24/1990	Stove Pipe	Top of PVC Casing	13.33	8.31	5.02
32S/12E-24B03	North Beach Campground - Deep	Careaga	10/4/1989	Stove Pipe	Top of PVC Casing	13.33	8.48	4.85
32S/12E-24B03	North Beach Campground - Deep	Careaga	4/17/1989	Stove Pipe	Top of PVC Casing	13.33	7.97	5.36
32S/12E-24B03	North Beach Campground - Deep	Careaga	10/20/1988	Stove Pipe	Top of PVC Casing	13.33	8.08	5.25
32S/12E-24B03	North Beach Campground - Deep	Careaga	4/29/1988	Stove Pipe	Top of PVC Casing	13.33	8.44	4.89
32S/12E-24B03	North Beach Campground - Deep	Careaga	10/19/1987	Stove Pipe	Top of PVC Casing	13.33	7.34	5.99
32S/12E-24B03	North Beach Campground - Deep	Careaga	4/13/1987	Stove Pipe	Top of PVC Casing	13.33	10.70	2.63
32S/12E-24B03	North Beach Campground - Deep	Careaga	10/31/1986	Stove Pipe	Top of PVC Casing	13.33	7.52	5.81
32S/12E-24B03	North Beach Campground - Deep	Careaga	4/27/1986	Stove Pipe	Top of PVC Casing	13.33	7.63	5.70
32S/12E-24B03	North Beach Campground - Deep	Careaga	10/18/1985	Stove Pipe	Top of PVC Casing	13.33	9.88	3.45
32S/12E-24B03	North Beach Campground - Deep	Careaga	4/22/1985	Stove Pipe	Top of PVC Casing	13.33	10.30	3.03
32S/12E-24B03	North Beach Campground - Deep	Careaga	10/29/1984	Stove Pipe	Top of PVC Casing	13.33	9.01	4.32
32S/12E-24B03	North Beach Campground - Deep	Careaga	10/19/1981	Stove Pipe	Top of PVC Casing	13.33	10.70	2.63
32S/12E-24B03	North Beach Campground - Deep	Careaga	4/21/1981	Stove Pipe	Top of PVC Casing	13.33	10.70	2.63
32S/12E-24B03	North Beach Campground - Deep	Careaga	10/21/1980	Stove Pipe	Top of PVC Casing	13.33	10.70	2.63
32S/12E-24B03	North Beach Campground - Deep	Careaga	5/9/1980	Stove Pipe	Top of PVC Casing	13.33	10.70	2.63
32S/12E-24B03	North Beach Campground - Deep	Careaga	11/7/1979	Stove Pipe	Top of PVC Casing	13.33	10.70	2.63
32S/12E-24B03	North Beach Campground - Deep	Careaga	4/17/1979	Stove Pipe	Top of PVC Casing	13.33	10.70	2.63
32S/12E-24B03	North Beach Campground - Deep	Careaga	12/4/1978	Stove Pipe	Top of PVC Casing	13.33	10.70	2.63
32S/12E-24B03	North Beach Campground - Deep	Careaga	5/4/1978	Stove Pipe	Top of PVC Casing	13.33	10.70	2.63
32S/12E-24B03	North Beach Campground - Deep	Careaga	11/7/1977	Stove Pipe	Top of PVC Casing	13.33	10.70	2.63
32S/12E-24B03	North Beach Campground - Deep	Careaga	5/17/1977	Stove Pipe	Top of PVC Casing	13.33	10.70	2.63
32S/12E-24B03	North Beach Campground - Deep	Careaga	6/9/1976	Stove Pipe	Top of PVC Casing	13.33	8.80	4.53
32S/12E-24B03	North Beach Campground - Deep	Careaga	5/21/1976	Stove Pipe	Top of PVC Casing	13.33	9.37	3.96
32S/12E-24B03	North Beach Campground - Deep	Careaga	1/14/1976	Stove Pipe	Top of PVC Casing	13.33	10.70	2.63
32S/12E-24B03	North Beach Campground - Deep	Careaga	7/7/1975	Stove Pipe	Top of PVC Casing	13.33	10.70	2.63
32S/12E-24B03	North Beach Campground - Deep	Careaga	4/1/1975	Stove Pipe	Top of PVC Casing	13.33	10.70	2.63
32S/12E-24B03	North Beach Campground - Deep	Careaga	6/7/1974	Stove Pipe	Top of PVC Casing	13.33	10.70	2.63
32S/12E-24B03	North Beach Campground - Deep	Careaga	9/20/1973	Stove Pipe	Top of PVC Casing	13.33	10.70	2.63
32S/12E-24B03	North Beach Campground - Deep	Careaga	6/29/1972	Stove Pipe	Top of PVC Casing	13.33	10.70	2.63
32S/12E-24B03	North Beach Campground - Deep	Careaga	2/29/1972	Stove Pipe	Top of PVC Casing	13.33	10.70	2.63
32S/12E-24B03	North Beach Campground - Deep	Careaga	11/29/1971	Stove Pipe	Top of PVC Casing	13.33	10.70	2.63
32S/12E-24B03	North Beach Campground - Deep	Careaga	8/28/1971	Stove Pipe	Top of PVC Casing	13.33	10.70	2.63
32S/12E-24B03	North Beach Campground - Deep	Careaga	6/2/1971	Stove Pipe	Top of PVC Casing	13.33	10.70	2.63
32S/12E-24B03	North Beach Campground - Deep	Careaga	3/2/1971	Stove Pipe	Top of PVC Casing	13.33	10.70	2.63
32S/12E-24B03	North Beach Campground - Deep	Careaga	12/15/1970	Stove Pipe	Top of PVC Casing	13.33	10.70	2.63
32S/12E-24B03	North Beach Campground - Deep	Careaga	8/4/1970	Stove Pipe	Top of PVC Casing	13.33	10.70	2.63
32S/12E-24B03	North Beach Campground - Deep	Careaga	6/3/1970	Stove Pipe	Top of PVC Casing	13.33	10.70	2.63
32S/12E-24B03	North Beach Campground - Deep	Careaga	3/27/1970	Stove Pipe	Top of PVC Casing	13.33	10.70	2.63
32S/12E-24B03	North Beach Campground - Deep	Careaga	1/29/1970	Stove Pipe	Top of PVC Casing	13.33	10.70	2.63
32S/12E-24B03	North Beach Campground - Deep	Careaga	10/3/1969	Stove Pipe	Top of PVC Casing	13.33	10.70	2.63
32S/12E-24B03	North Beach Campground - Deep	Careaga	7/23/1969	Stove Pipe	Top of PVC Casing	13.33	10.70	2.63
32S/12E-24B03	North Beach Campground - Deep	Careaga	6/24/1969	Stove Pipe	Top of PVC Casing	13.33	10.70	2.63
32S/12E-24B03	North Beach Campground - Deep	Careaga	5/22/1969	Stove Pipe	Top of PVC Casing	13.33	10.70	2.63
32S/12E-24B03	North Beach Campground - Deep	Careaga	4/18/1969	Stove Pipe	Top of PVC Casing	13.33	10.70	2.63
32S/12E-24B03	North Beach Campground - Deep	Careaga	2/21/1969	Stove Pipe	Top of PVC Casing	13.33	10.70	2.63

Appendix A: NCMA Sentry Wells Water Level Data



Well	Common Name	Aquifer	Date	Surface Completion	RP Description	RP Elev. (feet NAVD 88)	Groundwater Elevation (feet NAVD 88)	Depth to Water (feet)
32S/12E-24B03	North Beach Campground - Deep	Careaga	1/15/1969	Stove Pipe	Top of PVC Casing	13.33	10.70	2.63
32S/12E-24B03	North Beach Campground - Deep	Careaga	12/12/1968	Stove Pipe	Top of PVC Casing	13.33	10.70	2.63
32S/12E-24B03	North Beach Campground - Deep	Careaga	11/14/1968	Stove Pipe	Top of PVC Casing	13.33	10.70	2.63
32S/12E-24B03	North Beach Campground - Deep	Careaga	10/17/1968	Stove Pipe	Top of PVC Casing	13.33	9.98	3.35
32S/12E-24B03	North Beach Campground - Deep	Careaga	9/14/1968	Stove Pipe	Top of PVC Casing	13.33	10.10	3.23
32S/12E-24B03	North Beach Campground - Deep	Careaga	8/13/1968	Stove Pipe	Top of PVC Casing	13.33	10.42	2.91
32S/12E-24B03	North Beach Campground - Deep	Careaga	7/22/1968	Stove Pipe	Top of PVC Casing	13.33	10.22	3.11
32S/12E-24B03	North Beach Campground - Deep	Careaga	6/24/1968	Stove Pipe	Top of PVC Casing	13.33	10.38	2.95
32S/12E-24B03	North Beach Campground - Deep	Careaga	5/30/1968	Stove Pipe	Top of PVC Casing	13.33	10.32	3.01
32S/12E-24B03	North Beach Campground - Deep	Careaga	4/20/1968	Stove Pipe	Top of PVC Casing	13.33	10.70	2.63
32S/12E-24B03	North Beach Campground - Deep	Careaga	3/21/1968	Stove Pipe	Top of PVC Casing	13.33	10.70	2.63
32S/12E-24B03	North Beach Campground - Deep	Careaga	2/22/1968	Stove Pipe	Top of PVC Casing	13.33	10.70	2.63
32S/12E-24B03	North Beach Campground - Deep	Careaga	1/17/1968	Stove Pipe	Top of PVC Casing	13.33	10.70	2.63
32S/12E-24B03	North Beach Campground - Deep	Careaga	12/8/1967	Stove Pipe	Top of PVC Casing	13.33	10.70	2.63
32S/12E-24B03	North Beach Campground - Deep	Careaga	11/13/1967	Stove Pipe	Top of PVC Casing	13.33	10.70	2.63
32S/12E-24B03	North Beach Campground - Deep	Careaga	10/11/1967	Stove Pipe	Top of PVC Casing	13.33	10.70	2.63
32S/12E-24B03	North Beach Campground - Deep	Careaga	9/5/1967	Stove Pipe	Top of PVC Casing	13.33	10.70	2.63
32S/12E-24B03	North Beach Campground - Deep	Careaga	8/8/1967	Stove Pipe	Top of PVC Casing	13.33	10.70	2.63
32S/12E-24B03	North Beach Campground - Deep	Careaga	7/12/1967	Stove Pipe	Top of PVC Casing	13.33	10.70	2.63
32S/12E-24B03	North Beach Campground - Deep	Careaga	6/1/1967	Stove Pipe	Top of PVC Casing	13.33	10.70	2.63
32S/12E-24B03	North Beach Campground - Deep	Careaga	5/2/1967	Stove Pipe	Top of PVC Casing	13.33	10.70	2.63

Appendix A: NCMA Sentry Wells Water Level Data



Well	Common Name	Aquifer	Date	Surface Completon	RP Description	RP Elev. (feet NAVD 88)	Groundwater Elevation (feet NAVD 88)	Depth to Water (feet)
32S/13E-30F01	Highway 1 - Shallow	Alluvium/ Paso Robles	4/11/2023	Stove Pipe	Top of PVC Casing	22.76	11.16	11.60
32S/13E-30F01	Highway 1 - Shallow	Alluvium/ Paso Robles	2/7/2023	Stove Pipe	Top of PVC Casing	22.76	9.56	13.20
32S/13E-30F01	Highway 1 - Shallow	Alluvium/ Paso Robles	10/3/2022	Stove Pipe	Top of PVC Casing	22.76	6.54	16.22
32S/13E-30F01	Highway 1 - Shallow	Alluvium/ Paso Robles	7/11/2022	Stove Pipe	Top of PVC Casing	22.76	6.87	15.89
32S/13E-30F01	Highway 1 - Shallow	Alluvium/ Paso Robles	4/5/2022	Stove Pipe	Top of PVC Casing	22.76	8.18	14.58
32S/13E-30F01	Highway 1 - Shallow	Alluvium/ Paso Robles	1/4/2022	Stove Pipe	Top of PVC Casing	22.76	8.48	14.28
32S/13E-30F01	Highway 1 - Shallow	Alluvium/ Paso Robles	10/5/2021	Stove Pipe	Top of PVC Casing	22.76	6.95	15.81
32S/13E-30F01	Highway 1 - Shallow	Alluvium/ Paso Robles	7/13/2021	Stove Pipe	Top of PVC Casing	22.76	7.80	14.96
32S/13E-30F01	Highway 1 - Shallow	Alluvium/ Paso Robles	4/6/2021	Stove Pipe	Top of PVC Casing	22.76	9.10	13.66
32S/13E-30F01	Highway 1 - Shallow	Alluvium/ Paso Robles	1/6/2021	Stove Pipe	Top of PVC Casing	22.76	8.26	14.50
32S/13E-30F01	Highway 1 - Shallow	Alluvium/ Paso Robles	10/7/2020	Stove Pipe	Top of PVC Casing	22.76	8.27	14.49
32S/13E-30F01	Highway 1 - Shallow	Alluvium/ Paso Robles	7/6/2020	Stove Pipe	Top of PVC Casing	22.76	9.18	13.58
32S/13E-30F01	Highway 1 - Shallow	Alluvium/ Paso Robles	4/7/2020	Stove Pipe	Top of PVC Casing	22.76	10.12	12.64
32S/13E-30F01	Highway 1 - Shallow	Alluvium/ Paso Robles	1/7/2020	Stove Pipe	Top of PVC Casing	22.76	9.36	13.40
32S/13E-30F01	Highway 1 - Shallow	Alluvium/ Paso Robles	10/9/2019	Stove Pipe	Top of PVC Casing	22.76	8.38	14.38
32S/13E-30F01	Highway 1 - Shallow	Alluvium/ Paso Robles	7/9/2019	Stove Pipe	Top of PVC Casing	22.76	9.56	13.20
32S/13E-30F01	Highway 1 - Shallow	Alluvium/ Paso Robles	4/9/2019	Stove Pipe	Top of PVC Casing	22.76	10.13	12.63
32S/13E-30F01	Highway 1 - Shallow	Alluvium/ Paso Robles	1/8/2019	Stove Pipe	Top of PVC Casing	22.76	8.62	14.14
32S/13E-30F01	Highway 1 - Shallow	Alluvium/ Paso Robles	10/9/2018	Stove Pipe	Top of PVC Casing	22.76	7.93	14.83
32S/13E-30F01	Highway 1 - Shallow	Alluvium/ Paso Robles	7/10/2018	Stove Pipe	Top of PVC Casing	22.76	8.35	14.41
32S/13E-30F01	Highway 1 - Shallow	Alluvium/ Paso Robles	4/10/2018	Stove Pipe	Top of PVC Casing	22.76	9.13	13.63
32S/13E-30F01	Highway 1 - Shallow	Alluvium/ Paso Robles	1/10/2018	Stove Pipe	Top of PVC Casing	22.76	8.76	14.00
32S/13E-30F01	Highway 1 - Shallow	Alluvium/ Paso Robles	10/10/2017	Stove Pipe	Top of PVC Casing	22.76	8.51	14.25
32S/13E-30F01	Highway 1 - Shallow	Alluvium/ Paso Robles	7/11/2017	Stove Pipe	Top of PVC Casing	22.76	9.43	13.33
32S/13E-30F01	Highway 1 - Shallow	Alluvium/ Paso Robles	4/11/2017	Stove Pipe	Top of PVC Casing	22.76	9.91	12.85
32S/13E-30F01	Highway 1 - Shallow	Alluvium/ Paso Robles	1/10/2017	Stove Pipe	Top of PVC Casing	22.76	9.17	13.59
32S/13E-30F01	Highway 1 - Shallow	Alluvium/ Paso Robles	10/12/2016	Stove Pipe	Top of PVC Casing	22.76	6.08	16.68
32S/13E-30F01	Highway 1 - Shallow	Alluvium/ Paso Robles	7/19/2016	Stove Pipe	Top of PVC Casing	22.76	6.74	16.02
32S/13E-30F01	Highway 1 - Shallow	Alluvium/ Paso Robles	4/12/2016	Stove Pipe	Top of PVC Casing	22.76	8.33	14.43
32S/13E-30F01	Highway 1 - Shallow	Alluvium/ Paso Robles	1/12/2016	Stove Pipe	Top of PVC Casing	22.76	8.16	14.60
32S/13E-30F01	Highway 1 - Shallow	Alluvium/ Paso Robles	10/13/2015	Stove Pipe	Top of PVC Casing	22.76	6.05	16.71
32S/13E-30F01	Highway 1 - Shallow	Alluvium/ Paso Robles	7/14/2015	Stove Pipe	Top of PVC Casing	22.76	6.23	16.53
32S/13E-30F01	Highway 1 - Shallow	Alluvium/ Paso Robles	4/14/2015	Stove Pipe	Top of PVC Casing	22.76	7.15	15.61
32S/13E-30F01	Highway 1 - Shallow	Alluvium/ Paso Robles	1/13/2015	Stove Pipe	Top of PVC Casing	22.76	7.75	15.01
32S/13E-30F01	Highway 1 - Shallow	Alluvium/ Paso Robles	10/14/2014	Stove Pipe	Top of PVC Casing	22.76	6.11	16.65
32S/13E-30F01	Highway 1 - Shallow	Alluvium/ Paso Robles	7/29/2014	Stove Pipe	Top of PVC Casing	22.76	6.05	16.71
32S/13E-30F01	Highway 1 - Shallow	Alluvium/ Paso Robles	6/4/2014	Stove Pipe	Top of PVC Casing	22.76	6.34	16.42
32S/13E-30F01	Highway 1 - Shallow	Alluvium/ Paso Robles	4/15/2014	Stove Pipe	Top of PVC Casing	22.76	7.60	15.16
32S/13E-30F01	Highway 1 - Shallow	Alluvium/ Paso Robles	1/14/2014	Stove Pipe	Top of PVC Casing	22.76	6.58	16.18
32S/13E-30F01	Highway 1 - Shallow	Alluvium/ Paso Robles	10/14/2013	Stove Pipe	Top of PVC Casing	22.76	6.09	16.67
32S/13E-30F01	Highway 1 - Shallow	Alluvium/ Paso Robles	7/9/2013	Stove Pipe	Top of PVC Casing	22.76	6.99	15.77
32S/13E-30F01	Highway 1 - Shallow	Alluvium/ Paso Robles	4/10/2013	Stove Pipe	Top of PVC Casing	22.76	8.58	14.18
32S/13E-30F01	Highway 1 - Shallow	Alluvium/ Paso Robles	1/14/2013	Stove Pipe	Top of PVC Casing	22.76	8.80	13.96
32S/13E-30F01	Highway 1 - Shallow	Alluvium/ Paso Robles	10/30/2012	Stove Pipe	Top of PVC Casing	22.76	8.21	14.55
32S/13E-30F01	Highway 1 - Shallow	Alluvium/ Paso Robles	7/24/2012	Stove Pipe	Top of PVC Casing	22.76	9.16	13.60
32S/13E-30F01	Highway 1 - Shallow	Alluvium/ Paso Robles	4/18/2012	Stove Pipe	Top of PVC Casing	22.76	9.74	13.02

Appendix A: NCMA Sentry Wells Water Level Data



Well	Common Name	Aquifer	Date	Surface Completon	RP Description	RP Elev. (feet NAVD 88)	Groundwater Elevation (feet NAVD 88)	Depth to Water (feet)
32S/13E-30F01	Highway 1 - Shallow	Alluvium/ Paso Robles	1/10/2012	Stove Pipe	Top of PVC Casing	22.76	9.36	13.40
32S/13E-30F01	Highway 1 - Shallow	Alluvium/ Paso Robles	11/21/2011	Stove Pipe	Top of PVC Casing	22.76	9.38	13.38
32S/13E-30F01	Highway 1 - Shallow	Alluvium/ Paso Robles	7/26/2011	Stove Pipe	Top of PVC Casing	22.76	9.66	13.10
32S/13E-30F01	Highway 1 - Shallow	Alluvium/ Paso Robles	4/20/2011	Stove Pipe	Top of PVC Casing	22.76	10.34	12.42
32S/13E-30F01	Highway 1 - Shallow	Alluvium/ Paso Robles	1/24/2011	Stove Pipe	Top of PVC Casing	22.76	9.83	12.93
32S/13E-30F01	Highway 1 - Shallow	Alluvium/ Paso Robles	10/21/2010	Stove Pipe	Top of PVC Casing	22.76	6.61	16.15
32S/13E-30F01	Highway 1 - Shallow	Alluvium/ Paso Robles	7/26/2010	Stove Pipe	Top of PVC Casing	22.76	7.48	15.28
32S/13E-30F01	Highway 1 - Shallow	Alluvium/ Paso Robles	4/27/2010	Stove Pipe	Top of PVC Casing	22.76	12.14	10.62
32S/13E-30F01	Highway 1 - Shallow	Alluvium/ Paso Robles	1/28/2010	Stove Pipe	Top of PVC Casing	22.76	10.43	12.33
32S/13E-30F01	Highway 1 - Shallow	Alluvium/ Paso Robles	10/19/2009	Stove Pipe	Top of PVC Casing	22.76	8.83	13.93
32S/13E-30F01	Highway 1 - Shallow	Alluvium/ Paso Robles	8/19/2009	Stove Pipe	Top of PVC Casing	22.76	8.82	13.94
32S/13E-30F01	Highway 1 - Shallow	Alluvium/ Paso Robles	5/12/2009	Stove Pipe	Top of PVC Casing	22.76	10.78	11.98
32S/13E-30F01	Highway 1 - Shallow	Alluvium/ Paso Robles	4/7/2009	Stove Pipe	Top of PVC Casing	22.76	11.49	11.27
32S/13E-30F01	Highway 1 - Shallow	Alluvium/ Paso Robles	10/15/2008	Stove Pipe	Top of PVC Casing	22.76	7.63	15.13
32S/13E-30F01	Highway 1 - Shallow	Alluvium/ Paso Robles	10/19/2006	Stove Pipe	Top of PVC Casing	22.76	10.71	12.05
32S/13E-30F01	Highway 1 - Shallow	Alluvium/ Paso Robles	4/25/2006	Stove Pipe	Top of PVC Casing	22.76	11.61	11.15
32S/13E-30F01	Highway 1 - Shallow	Alluvium/ Paso Robles	10/7/2005	Stove Pipe	Top of PVC Casing	22.76	10.41	12.35
32S/13E-30F01	Highway 1 - Shallow	Alluvium/ Paso Robles	4/28/2005	Stove Pipe	Top of PVC Casing	22.76	12.91	9.85
32S/13E-30F01	Highway 1 - Shallow	Alluvium/ Paso Robles	10/27/2004	Stove Pipe	Top of PVC Casing	22.76	8.96	13.80
32S/13E-30F01	Highway 1 - Shallow	Alluvium/ Paso Robles	4/8/2004	Stove Pipe	Top of PVC Casing	22.76	12.26	10.50
32S/13E-30F01	Highway 1 - Shallow	Alluvium/ Paso Robles	10/8/2003	Stove Pipe	Top of PVC Casing	22.76	8.26	14.50
32S/13E-30F01	Highway 1 - Shallow	Alluvium/ Paso Robles	10/14/2002	Stove Pipe	Top of PVC Casing	22.76	8.96	13.80
32S/13E-30F01	Highway 1 - Shallow	Alluvium/ Paso Robles	4/9/2002	Stove Pipe	Top of PVC Casing	22.76	13.16	9.60
32S/13E-30F01	Highway 1 - Shallow	Alluvium/ Paso Robles	10/5/2001	Stove Pipe	Top of PVC Casing	22.76	11.66	11.10
32S/13E-30F01	Highway 1 - Shallow	Alluvium/ Paso Robles	4/23/2001	Stove Pipe	Top of PVC Casing	22.76	14.26	8.50
32S/13E-30F01	Highway 1 - Shallow	Alluvium/ Paso Robles	10/16/2000	Stove Pipe	Top of PVC Casing	22.76	11.56	11.20
32S/13E-30F01	Highway 1 - Shallow	Alluvium/ Paso Robles	4/24/2000	Stove Pipe	Top of PVC Casing	22.76	13.16	9.60
32S/13E-30F01	Highway 1 - Shallow	Alluvium/ Paso Robles	10/29/1999	Stove Pipe	Top of PVC Casing	22.76	11.66	11.10
32S/13E-30F01	Highway 1 - Shallow	Alluvium/ Paso Robles	4/15/1999	Stove Pipe	Top of PVC Casing	22.76	14.76	8.00
32S/13E-30F01	Highway 1 - Shallow	Alluvium/ Paso Robles	10/20/1998	Stove Pipe	Top of PVC Casing	22.76	12.46	10.30
32S/13E-30F01	Highway 1 - Shallow	Alluvium/ Paso Robles	4/23/1998	Stove Pipe	Top of PVC Casing	22.76	14.36	8.40
32S/13E-30F01	Highway 1 - Shallow	Alluvium/ Paso Robles	10/22/1997	Stove Pipe	Top of PVC Casing	22.76	11.09	11.67
32S/13E-30F01	Highway 1 - Shallow	Alluvium/ Paso Robles	4/29/1997	Stove Pipe	Top of PVC Casing	22.76	12.95	9.81
32S/13E-30F01	Highway 1 - Shallow	Alluvium/ Paso Robles	10/23/1996	Stove Pipe	Top of PVC Casing	22.76	11.46	11.30
32S/13E-30F01	Highway 1 - Shallow	Alluvium/ Paso Robles	4/29/1996	Stove Pipe	Top of PVC Casing	22.76	12.66	10.10
32S/13E-30F01	Highway 1 - Shallow	Alluvium/ Paso Robles	10/11/1995	Stove Pipe	Top of PVC Casing	22.76	11.46	11.30
32S/13E-30F01	Highway 1 - Shallow	Alluvium/ Paso Robles	4/19/1995	Stove Pipe	Top of PVC Casing	22.76	13.96	8.80
32S/13E-30F01	Highway 1 - Shallow	Alluvium/ Paso Robles	11/1/1994	Stove Pipe	Top of PVC Casing	22.76	10.66	12.10
32S/13E-30F01	Highway 1 - Shallow	Alluvium/ Paso Robles	4/11/1994	Stove Pipe	Top of PVC Casing	22.76	12.26	10.50
32S/13E-30F01	Highway 1 - Shallow	Alluvium/ Paso Robles	10/13/1993	Stove Pipe	Top of PVC Casing	22.76	11.30	11.46
32S/13E-30F01	Highway 1 - Shallow	Alluvium/ Paso Robles	4/8/1993	Stove Pipe	Top of PVC Casing	22.76	13.15	9.61
32S/13E-30F01	Highway 1 - Shallow	Alluvium/ Paso Robles	11/4/1992	Stove Pipe	Top of PVC Casing	22.76	10.66	12.10
32S/13E-30F01	Highway 1 - Shallow	Alluvium/ Paso Robles	4/21/1992	Stove Pipe	Top of PVC Casing	22.76	12.46	10.30
32S/13E-30F01	Highway 1 - Shallow	Alluvium/ Paso Robles	10/11/1991	Stove Pipe	Top of PVC Casing	22.76	9.79	12.97
32S/13E-30F01	Highway 1 - Shallow	Alluvium/ Paso Robles	4/19/1991	Stove Pipe	Top of PVC Casing	22.76	11.11	11.65
32S/13E-30F01	Highway 1 - Shallow	Alluvium/ Paso Robles	10/11/1990	Stove Pipe	Top of PVC Casing	22.76	8.26	14.50

Appendix A: NCMA Sentry Wells Water Level Data



Well	Common Name	Aquifer	Date	Surface Completon	RP Description	RP Elev. (feet NAVD 88)	Groundwater Elevation (feet NAVD 88)	Depth to Water (feet)
32S/13E-30F01	Highway 1 - Shallow	Alluvium/ Paso Robles	4/24/1990	Stove Pipe	Top of PVC Casing	22.76	10.81	11.95
32S/13E-30F01	Highway 1 - Shallow	Alluvium/ Paso Robles	10/4/1989	Stove Pipe	Top of PVC Casing	22.76	9.64	13.12
32S/13E-30F01	Highway 1 - Shallow	Alluvium/ Paso Robles	4/17/1989	Stove Pipe	Top of PVC Casing	22.76	11.34	11.42
32S/13E-30F01	Highway 1 - Shallow	Alluvium/ Paso Robles	10/20/1988	Stove Pipe	Top of PVC Casing	22.76	9.80	12.96
32S/13E-30F01	Highway 1 - Shallow	Alluvium/ Paso Robles	4/29/1988	Stove Pipe	Top of PVC Casing	22.76	11.50	11.26
32S/13E-30F01	Highway 1 - Shallow	Alluvium/ Paso Robles	4/21/1988	Stove Pipe	Top of PVC Casing	22.76	11.43	11.33
32S/13E-30F01	Highway 1 - Shallow	Alluvium/ Paso Robles	10/19/1987	Stove Pipe	Top of PVC Casing	22.76	10.07	12.69
32S/13E-30F01	Highway 1 - Shallow	Alluvium/ Paso Robles	4/13/1987	Stove Pipe	Top of PVC Casing	22.76	11.85	10.91
32S/13E-30F01	Highway 1 - Shallow	Alluvium/ Paso Robles	10/31/1986	Stove Pipe	Top of PVC Casing	22.76	10.97	11.79
32S/13E-30F01	Highway 1 - Shallow	Alluvium/ Paso Robles	4/15/1986	Stove Pipe	Top of PVC Casing	22.76	12.11	10.65
32S/13E-30F01	Highway 1 - Shallow	Alluvium/ Paso Robles	10/18/1985	Stove Pipe	Top of PVC Casing	22.76	10.01	12.75
32S/13E-30F01	Highway 1 - Shallow	Alluvium/ Paso Robles	4/22/1985	Stove Pipe	Top of PVC Casing	22.76	12.06	10.70
32S/13E-30F01	Highway 1 - Shallow	Alluvium/ Paso Robles	10/15/1984	Stove Pipe	Top of PVC Casing	22.76	11.84	10.92
32S/13E-30F01	Highway 1 - Shallow	Alluvium/ Paso Robles	10/28/1983	Stove Pipe	Top of PVC Casing	22.76	13.11	9.65
32S/13E-30F01	Highway 1 - Shallow	Alluvium/ Paso Robles	5/6/1982	Stove Pipe	Top of PVC Casing	22.76	13.02	9.74
32S/13E-30F01	Highway 1 - Shallow	Alluvium/ Paso Robles	10/19/1981	Stove Pipe	Top of PVC Casing	22.76	11.73	11.03
32S/13E-30F01	Highway 1 - Shallow	Alluvium/ Paso Robles	4/21/1981	Stove Pipe	Top of PVC Casing	22.76	13.12	9.64
32S/13E-30F01	Highway 1 - Shallow	Alluvium/ Paso Robles	10/10/1980	Stove Pipe	Top of PVC Casing	22.76	11.76	11.00
32S/13E-30F01	Highway 1 - Shallow	Alluvium/ Paso Robles	5/9/1980	Stove Pipe	Top of PVC Casing	22.76	12.63	10.13
32S/13E-30F01	Highway 1 - Shallow	Alluvium/ Paso Robles	11/7/1979	Stove Pipe	Top of PVC Casing	22.76	11.95	10.81
32S/13E-30F01	Highway 1 - Shallow	Alluvium/ Paso Robles	4/17/1979	Stove Pipe	Top of PVC Casing	22.76	12.97	9.79
32S/13E-30F01	Highway 1 - Shallow	Alluvium/ Paso Robles	12/4/1978	Stove Pipe	Top of PVC Casing	22.76	12.75	10.01
32S/13E-30F01	Highway 1 - Shallow	Alluvium/ Paso Robles	4/24/1978	Stove Pipe	Top of PVC Casing	22.76	13.66	9.10
32S/13E-30F01	Highway 1 - Shallow	Alluvium/ Paso Robles	11/7/1977	Stove Pipe	Top of PVC Casing	22.76	10.19	12.57
32S/13E-30F01	Highway 1 - Shallow	Alluvium/ Paso Robles	5/17/1977	Stove Pipe	Top of PVC Casing	22.76	11.07	11.69
32S/13E-30F01	Highway 1 - Shallow	Alluvium/ Paso Robles	6/9/1976	Stove Pipe	Top of PVC Casing	22.76	10.91	11.85
32S/13E-30F01	Highway 1 - Shallow	Alluvium/ Paso Robles	1/14/1976	Stove Pipe	Top of PVC Casing	22.76	11.76	11.00
32S/13E-30F01	Highway 1 - Shallow	Alluvium/ Paso Robles	1/4/1976	Stove Pipe	Top of PVC Casing	22.76	12.16	10.60
32S/13E-30F01	Highway 1 - Shallow	Alluvium/ Paso Robles	7/7/1975	Stove Pipe	Top of PVC Casing	22.76	9.74	13.02
32S/13E-30F01	Highway 1 - Shallow	Alluvium/ Paso Robles	4/1/1975	Stove Pipe	Top of PVC Casing	22.76	13.16	9.60
32S/13E-30F01	Highway 1 - Shallow	Alluvium/ Paso Robles	6/7/1974	Stove Pipe	Top of PVC Casing	22.76	13.16	9.60
32S/13E-30F01	Highway 1 - Shallow	Alluvium/ Paso Robles	4/1/1974	Stove Pipe	Top of PVC Casing	22.76	12.66	10.10
32S/13E-30F01	Highway 1 - Shallow	Alluvium/ Paso Robles	7/20/1973	Stove Pipe	Top of PVC Casing	22.76	11.49	11.27
32S/13E-30F01	Highway 1 - Shallow	Alluvium/ Paso Robles	6/29/1972	Stove Pipe	Top of PVC Casing	22.76	7.16	15.60
32S/13E-30F01	Highway 1 - Shallow	Alluvium/ Paso Robles	2/23/1972	Stove Pipe	Top of PVC Casing	22.76	13.16	9.60
32S/13E-30F01	Highway 1 - Shallow	Alluvium/ Paso Robles	11/29/1971	Stove Pipe	Top of PVC Casing	22.76	12.06	10.70
32S/13E-30F01	Highway 1 - Shallow	Alluvium/ Paso Robles	8/26/1971	Stove Pipe	Top of PVC Casing	22.76	11.73	11.03
32S/13E-30F01	Highway 1 - Shallow	Alluvium/ Paso Robles	6/2/1971	Stove Pipe	Top of PVC Casing	22.76	12.22	10.54
32S/13E-30F01	Highway 1 - Shallow	Alluvium/ Paso Robles	3/2/1971	Stove Pipe	Top of PVC Casing	22.76	12.87	9.89
32S/13E-30F01	Highway 1 - Shallow	Alluvium/ Paso Robles	12/15/1970	Stove Pipe	Top of PVC Casing	22.76	12.60	10.16
32S/13E-30F01	Highway 1 - Shallow	Alluvium/ Paso Robles	8/4/1970	Stove Pipe	Top of PVC Casing	22.76	4.16	18.60
32S/13E-30F01	Highway 1 - Shallow	Alluvium/ Paso Robles	6/3/1970	Stove Pipe	Top of PVC Casing	22.76	9.16	13.60
32S/13E-30F01	Highway 1 - Shallow	Alluvium/ Paso Robles	3/27/1970	Stove Pipe	Top of PVC Casing	22.76	11.09	11.67
32S/13E-30F01	Highway 1 - Shallow	Alluvium/ Paso Robles	1/29/1970	Stove Pipe	Top of PVC Casing	22.76	11.36	11.40
32S/13E-30F01	Highway 1 - Shallow	Alluvium/ Paso Robles	10/3/1969	Stove Pipe	Top of PVC Casing	22.76	8.56	14.20
32S/13E-30F01	Highway 1 - Shallow	Alluvium/ Paso Robles	7/23/1969	Stove Pipe	Top of PVC Casing	22.76	9.41	13.35

Appendix A: NCMA Sentry Wells Water Level Data



Well	Common Name	Aquifer	Date	Surface Completion	RP Description	RP Elev. (feet NAVD 88)	Groundwater Elevation (feet NAVD 88)	Depth to Water (feet)
32S/13E-30F01	Highway 1 - Shallow	Alluvium/ Paso Robles	6/24/1969	Stove Pipe	Top of PVC Casing	22.76	10.23	12.53
32S/13E-30F01	Highway 1 - Shallow	Alluvium/ Paso Robles	5/22/1969	Stove Pipe	Top of PVC Casing	22.76	11.00	11.76
32S/13E-30F01	Highway 1 - Shallow	Alluvium/ Paso Robles	4/18/1969	Stove Pipe	Top of PVC Casing	22.76	11.92	10.84
32S/13E-30F01	Highway 1 - Shallow	Alluvium/ Paso Robles	3/20/1969	Stove Pipe	Top of PVC Casing	22.76	12.83	9.93
32S/13E-30F01	Highway 1 - Shallow	Alluvium/ Paso Robles	2/21/1969	Stove Pipe	Top of PVC Casing	22.76	11.53	11.23
32S/13E-30F01	Highway 1 - Shallow	Alluvium/ Paso Robles	1/15/1969	Stove Pipe	Top of PVC Casing	22.76	9.56	13.20
32S/13E-30F01	Highway 1 - Shallow	Alluvium/ Paso Robles	12/12/1968	Stove Pipe	Top of PVC Casing	22.76	8.09	14.67
32S/13E-30F01	Highway 1 - Shallow	Alluvium/ Paso Robles	11/14/1968	Stove Pipe	Top of PVC Casing	22.76	6.88	15.88
32S/13E-30F01	Highway 1 - Shallow	Alluvium/ Paso Robles	10/17/1968	Stove Pipe	Top of PVC Casing	22.76	5.79	16.97
32S/13E-30F01	Highway 1 - Shallow	Alluvium/ Paso Robles	9/14/1968	Stove Pipe	Top of PVC Casing	22.76	4.36	18.40
32S/13E-30F01	Highway 1 - Shallow	Alluvium/ Paso Robles	8/13/1968	Stove Pipe	Top of PVC Casing	22.76	5.20	17.56
32S/13E-30F01	Highway 1 - Shallow	Alluvium/ Paso Robles	7/22/1968	Stove Pipe	Top of PVC Casing	22.76	5.46	17.30
32S/13E-30F01	Highway 1 - Shallow	Alluvium/ Paso Robles	6/24/1968	Stove Pipe	Top of PVC Casing	22.76	6.21	16.55
32S/13E-30F01	Highway 1 - Shallow	Alluvium/ Paso Robles	5/30/1968	Stove Pipe	Top of PVC Casing	22.76	17.69	5.07
32S/13E-30F01	Highway 1 - Shallow	Alluvium/ Paso Robles	4/20/1968	Stove Pipe	Top of PVC Casing	22.76	9.65	13.11
32S/13E-30F01	Highway 1 - Shallow	Alluvium/ Paso Robles	3/21/1968	Stove Pipe	Top of PVC Casing	22.76	11.06	11.70
32S/13E-30F01	Highway 1 - Shallow	Alluvium/ Paso Robles	2/22/1968	Stove Pipe	Top of PVC Casing	22.76	10.87	11.89
32S/13E-30F01	Highway 1 - Shallow	Alluvium/ Paso Robles	1/17/1968	Stove Pipe	Top of PVC Casing	22.76	10.49	12.27
32S/13E-30F01	Highway 1 - Shallow	Alluvium/ Paso Robles	12/8/1967	Stove Pipe	Top of PVC Casing	22.76	9.79	12.97
32S/13E-30F01	Highway 1 - Shallow	Alluvium/ Paso Robles	11/13/1967	Stove Pipe	Top of PVC Casing	22.76	7.80	14.96
32S/13E-30F01	Highway 1 - Shallow	Alluvium/ Paso Robles	10/9/1967	Stove Pipe	Top of PVC Casing	22.76	7.75	15.01
32S/13E-30F01	Highway 1 - Shallow	Alluvium/ Paso Robles	9/5/1967	Stove Pipe	Top of PVC Casing	22.76	7.82	14.94
32S/13E-30F01	Highway 1 - Shallow	Alluvium/ Paso Robles	8/8/1967	Stove Pipe	Top of PVC Casing	22.76	8.12	14.64
32S/13E-30F01	Highway 1 - Shallow	Alluvium/ Paso Robles	7/12/1967	Stove Pipe	Top of PVC Casing	22.76	8.87	13.89
32S/13E-30F01	Highway 1 - Shallow	Alluvium/ Paso Robles	6/1/1967	Stove Pipe	Top of PVC Casing	22.76	9.96	12.80
32S/13E-30F01	Highway 1 - Shallow	Alluvium/ Paso Robles	5/2/1967	Stove Pipe	Top of PVC Casing	22.76	10.96	11.80

Appendix A: NCMA Sentry Wells Water Level Data



Well	Common Name	Aquifer	Date	Surface Completon	RP Description	RP Elev. (feet NAVD 88)	Groundwater Elevation (feet NAVD 88)	Depth to Water (feet)
32S/13E-30F02	Highway 1 - Middle	Paso Robles	4/11/2023	Stove Pipe	Top of PVC Casing	22.79	9.39	13.40
32S/13E-30F02	Highway 1 - Middle	Paso Robles	2/7/2023	Stove Pipe	Top of PVC Casing	22.79	8.82	13.97
32S/13E-30F02	Highway 1 - Middle	Paso Robles	10/3/2022	Stove Pipe	Top of PVC Casing	22.79	6.07	16.72
32S/13E-30F02	Highway 1 - Middle	Paso Robles	7/11/2022	Stove Pipe	Top of PVC Casing	22.79	5.96	16.83
32S/13E-30F02	Highway 1 - Middle	Paso Robles	4/5/2022	Stove Pipe	Top of PVC Casing	22.79	6.41	16.38
32S/13E-30F02	Highway 1 - Middle	Paso Robles	1/4/2022	Stove Pipe	Top of PVC Casing	22.79	7.90	14.89
32S/13E-30F02	Highway 1 - Middle	Paso Robles	10/5/2021	Stove Pipe	Top of PVC Casing	22.79	6.73	16.06
32S/13E-30F02	Highway 1 - Middle	Paso Robles	7/13/2021	Stove Pipe	Top of PVC Casing	22.79	6.07	16.72
32S/13E-30F02	Highway 1 - Middle	Paso Robles	4/6/2021	Stove Pipe	Top of PVC Casing	22.79	8.29	14.50
32S/13E-30F02	Highway 1 - Middle	Paso Robles	1/6/2021	Stove Pipe	Top of PVC Casing	22.79	7.20	15.59
32S/13E-30F02	Highway 1 - Middle	Paso Robles	10/7/2020	Stove Pipe	Top of PVC Casing	22.79	7.37	15.42
32S/13E-30F02	Highway 1 - Middle	Paso Robles	7/6/2020	Stove Pipe	Top of PVC Casing	22.79	8.98	13.81
32S/13E-30F02	Highway 1 - Middle	Paso Robles	4/7/2020	Stove Pipe	Top of PVC Casing	22.79	8.94	13.85
32S/13E-30F02	Highway 1 - Middle	Paso Robles	1/7/2020	Stove Pipe	Top of PVC Casing	22.79	8.17	14.62
32S/13E-30F02	Highway 1 - Middle	Paso Robles	10/9/2019	Stove Pipe	Top of PVC Casing	22.79	7.61	15.18
32S/13E-30F02	Highway 1 - Middle	Paso Robles	7/9/2019	Stove Pipe	Top of PVC Casing	22.79	8.26	14.53
32S/13E-30F02	Highway 1 - Middle	Paso Robles	4/9/2019	Stove Pipe	Top of PVC Casing	22.79	8.29	14.50
32S/13E-30F02	Highway 1 - Middle	Paso Robles	1/8/2019	Stove Pipe	Top of PVC Casing	22.79	8.05	14.74
32S/13E-30F02	Highway 1 - Middle	Paso Robles	10/9/2018	Stove Pipe	Top of PVC Casing	22.79	7.22	15.57
32S/13E-30F02	Highway 1 - Middle	Paso Robles	7/10/2018	Stove Pipe	Top of PVC Casing	22.79	7.26	15.53
32S/13E-30F02	Highway 1 - Middle	Paso Robles	4/10/2018	Stove Pipe	Top of PVC Casing	22.79	8.54	14.25
32S/13E-30F02	Highway 1 - Middle	Paso Robles	1/10/2018	Stove Pipe	Top of PVC Casing	22.79	8.37	14.42
32S/13E-30F02	Highway 1 - Middle	Paso Robles	10/10/2017	Stove Pipe	Top of PVC Casing	22.79	7.71	15.08
32S/13E-30F02	Highway 1 - Middle	Paso Robles	7/11/2017	Stove Pipe	Top of PVC Casing	22.79	7.86	14.93
32S/13E-30F02	Highway 1 - Middle	Paso Robles	4/11/2017	Stove Pipe	Top of PVC Casing	22.79	8.89	13.90
32S/13E-30F02	Highway 1 - Middle	Paso Robles	1/10/2017	Stove Pipe	Top of PVC Casing	22.79	8.63	14.16
32S/13E-30F02	Highway 1 - Middle	Paso Robles	10/12/2016	Stove Pipe	Top of PVC Casing	22.79	5.81	16.98
32S/13E-30F02	Highway 1 - Middle	Paso Robles	7/19/2016	Stove Pipe	Top of PVC Casing	22.79	5.53	17.26
32S/13E-30F02	Highway 1 - Middle	Paso Robles	4/12/2016	Stove Pipe	Top of PVC Casing	22.79	7.18	15.61
32S/13E-30F02	Highway 1 - Middle	Paso Robles	1/12/2016	Stove Pipe	Top of PVC Casing	22.79	7.87	14.92
32S/13E-30F02	Highway 1 - Middle	Paso Robles	10/13/2015	Stove Pipe	Top of PVC Casing	22.79	5.87	16.92
32S/13E-30F02	Highway 1 - Middle	Paso Robles	7/14/2015	Stove Pipe	Top of PVC Casing	22.79	5.72	17.07
32S/13E-30F02	Highway 1 - Middle	Paso Robles	4/14/2015	Stove Pipe	Top of PVC Casing	22.79	6.22	16.57
32S/13E-30F02	Highway 1 - Middle	Paso Robles	1/13/2015	Stove Pipe	Top of PVC Casing	22.79	6.75	16.04
32S/13E-30F02	Highway 1 - Middle	Paso Robles	10/14/2014	Stove Pipe	Top of PVC Casing	22.79	5.83	16.96
32S/13E-30F02	Highway 1 - Middle	Paso Robles	7/29/2014	Stove Pipe	Top of PVC Casing	22.79	5.85	16.94
32S/13E-30F02	Highway 1 - Middle	Paso Robles	6/4/2014	Stove Pipe	Top of PVC Casing	22.79	5.16	17.63
32S/13E-30F02	Highway 1 - Middle	Paso Robles	4/15/2014	Stove Pipe	Top of PVC Casing	22.79	6.89	15.90
32S/13E-30F02	Highway 1 - Middle	Paso Robles	1/14/2014	Stove Pipe	Top of PVC Casing	22.79	6.15	16.64
32S/13E-30F02	Highway 1 - Middle	Paso Robles	10/14/2013	Stove Pipe	Top of PVC Casing	22.79	5.64	17.15
32S/13E-30F02	Highway 1 - Middle	Paso Robles	7/9/2013	Stove Pipe	Top of PVC Casing	22.79	6.01	16.78
32S/13E-30F02	Highway 1 - Middle	Paso Robles	4/10/2013	Stove Pipe	Top of PVC Casing	22.79	7.40	15.39
32S/13E-30F02	Highway 1 - Middle	Paso Robles	1/14/2013	Stove Pipe	Top of PVC Casing	22.79	8.15	14.64
32S/13E-30F02	Highway 1 - Middle	Paso Robles	10/30/2012	Stove Pipe	Top of PVC Casing	22.79	7.89	14.90
32S/13E-30F02	Highway 1 - Middle	Paso Robles	7/24/2012	Stove Pipe	Top of PVC Casing	22.79	8.34	14.45
32S/13E-30F02	Highway 1 - Middle	Paso Robles	4/18/2012	Stove Pipe	Top of PVC Casing	22.79	8.78	14.01

Appendix A: NCMA Sentry Wells Water Level Data



Well	Common Name	Aquifer	Date	Surface Completon	RP Description	RP Elev. (feet NAVD 88)	Groundwater Elevation (feet NAVD 88)	Depth to Water (feet)
32S/13E-30F02	Highway 1 - Middle	Paso Robles	1/12/2012	Stove Pipe	Top of PVC Casing	22.79	8.85	13.94
32S/13E-30F02	Highway 1 - Middle	Paso Robles	11/21/2011	Stove Pipe	Top of PVC Casing	22.79	8.22	14.57
32S/13E-30F02	Highway 1 - Middle	Paso Robles	7/26/2011	Stove Pipe	Top of PVC Casing	22.79	8.70	14.09
32S/13E-30F02	Highway 1 - Middle	Paso Robles	4/20/2011	Stove Pipe	Top of PVC Casing	22.79	8.93	13.86
32S/13E-30F02	Highway 1 - Middle	Paso Robles	1/24/2011	Stove Pipe	Top of PVC Casing	22.79	8.80	13.99
32S/13E-30F02	Highway 1 - Middle	Paso Robles	10/21/2010	Stove Pipe	Top of PVC Casing	22.79	15.77	7.02
32S/13E-30F02	Highway 1 - Middle	Paso Robles	7/26/2010	Stove Pipe	Top of PVC Casing	22.79	6.95	15.84
32S/13E-30F02	Highway 1 - Middle	Paso Robles	4/27/2010	Stove Pipe	Top of PVC Casing	22.79	8.22	14.57
32S/13E-30F02	Highway 1 - Middle	Paso Robles	1/28/2010	Stove Pipe	Top of PVC Casing	22.79	7.27	15.52
32S/13E-30F02	Highway 1 - Middle	Paso Robles	10/19/2009	Stove Pipe	Top of PVC Casing	22.79	6.00	16.79
32S/13E-30F02	Highway 1 - Middle	Paso Robles	8/19/2009	Stove Pipe	Top of PVC Casing	22.79	5.55	17.24
32S/13E-30F02	Highway 1 - Middle	Paso Robles	5/12/2009	Stove Pipe	Top of PVC Casing	22.79	6.02	16.77
32S/13E-30F02	Highway 1 - Middle	Paso Robles	4/7/2009	Stove Pipe	Top of PVC Casing	22.79	8.08	14.71
32S/13E-30F02	Highway 1 - Middle	Paso Robles	10/15/2008	Stove Pipe	Top of PVC Casing	22.79	5.02	17.77
32S/13E-30F02	Highway 1 - Middle	Paso Robles	4/15/2008	Stove Pipe	Top of PVC Casing	22.79	7.96	14.83
32S/13E-30F02	Highway 1 - Middle	Paso Robles	10/18/2007	Stove Pipe	Top of PVC Casing	22.79	5.01	17.78
32S/13E-30F02	Highway 1 - Middle	Paso Robles	4/17/2007	Stove Pipe	Top of PVC Casing	22.79	7.93	14.86
32S/13E-30F02	Highway 1 - Middle	Paso Robles	10/19/2006	Stove Pipe	Top of PVC Casing	22.79	7.51	15.28
32S/13E-30F02	Highway 1 - Middle	Paso Robles	4/25/2006	Stove Pipe	Top of PVC Casing	22.79	10.51	12.28
32S/13E-30F02	Highway 1 - Middle	Paso Robles	10/7/2005	Stove Pipe	Top of PVC Casing	22.79	8.21	14.58
32S/13E-30F02	Highway 1 - Middle	Paso Robles	4/28/2005	Stove Pipe	Top of PVC Casing	22.79	9.01	13.78
32S/13E-30F02	Highway 1 - Middle	Paso Robles	10/27/2004	Stove Pipe	Top of PVC Casing	22.79	5.86	16.93
32S/13E-30F02	Highway 1 - Middle	Paso Robles	4/8/2004	Stove Pipe	Top of PVC Casing	22.79	9.96	12.83
32S/13E-30F02	Highway 1 - Middle	Paso Robles	10/14/2002	Stove Pipe	Top of PVC Casing	22.79	6.06	16.73
32S/13E-30F02	Highway 1 - Middle	Paso Robles	4/9/2002	Stove Pipe	Top of PVC Casing	22.79	9.26	13.53
32S/13E-30F02	Highway 1 - Middle	Paso Robles	10/5/2001	Stove Pipe	Top of PVC Casing	22.79	8.06	14.73
32S/13E-30F02	Highway 1 - Middle	Paso Robles	4/23/2001	Stove Pipe	Top of PVC Casing	22.79	10.26	12.53
32S/13E-30F02	Highway 1 - Middle	Paso Robles	10/16/2000	Stove Pipe	Top of PVC Casing	22.79	8.06	14.73
32S/13E-30F02	Highway 1 - Middle	Paso Robles	4/24/2000	Stove Pipe	Top of PVC Casing	22.79	9.36	13.43
32S/13E-30F02	Highway 1 - Middle	Paso Robles	10/29/1999	Stove Pipe	Top of PVC Casing	22.79	8.16	14.63
32S/13E-30F02	Highway 1 - Middle	Paso Robles	4/15/1999	Stove Pipe	Top of PVC Casing	22.79	10.06	12.73
32S/13E-30F02	Highway 1 - Middle	Paso Robles	10/20/1998	Stove Pipe	Top of PVC Casing	22.79	9.66	13.13
32S/13E-30F02	Highway 1 - Middle	Paso Robles	4/23/1998	Stove Pipe	Top of PVC Casing	22.79	12.06	10.73
32S/13E-30F02	Highway 1 - Middle	Paso Robles	10/22/1997	Stove Pipe	Top of PVC Casing	22.79	8.06	14.73
32S/13E-30F02	Highway 1 - Middle	Paso Robles	4/29/1997	Stove Pipe	Top of PVC Casing	22.79	9.16	13.63
32S/13E-30F02	Highway 1 - Middle	Paso Robles	10/23/1996	Stove Pipe	Top of PVC Casing	22.79	8.31	14.48
32S/13E-30F02	Highway 1 - Middle	Paso Robles	4/29/1996	Stove Pipe	Top of PVC Casing	22.79	9.56	13.23
32S/13E-30F02	Highway 1 - Middle	Paso Robles	10/11/1995	Stove Pipe	Top of PVC Casing	22.79	8.46	14.33
32S/13E-30F02	Highway 1 - Middle	Paso Robles	4/19/1995	Stove Pipe	Top of PVC Casing	22.79	10.31	12.48
32S/13E-30F02	Highway 1 - Middle	Paso Robles	11/1/1994	Stove Pipe	Top of PVC Casing	22.79	6.46	16.33
32S/13E-30F02	Highway 1 - Middle	Paso Robles	4/11/1994	Stove Pipe	Top of PVC Casing	22.79	8.57	14.22
32S/13E-30F02	Highway 1 - Middle	Paso Robles	10/13/1993	Stove Pipe	Top of PVC Casing	22.79	7.60	15.19
32S/13E-30F02	Highway 1 - Middle	Paso Robles	4/8/1993	Stove Pipe	Top of PVC Casing	22.79	9.88	12.91
32S/13E-30F02	Highway 1 - Middle	Paso Robles	11/4/1992	Stove Pipe	Top of PVC Casing	22.79	7.06	15.73
32S/13E-30F02	Highway 1 - Middle	Paso Robles	4/21/1992	Stove Pipe	Top of PVC Casing	22.79	10.91	11.88
32S/13E-30F02	Highway 1 - Middle	Paso Robles	10/11/1991	Stove Pipe	Top of PVC Casing	22.79	6.94	15.85

Appendix A: NCMA Sentry Wells Water Level Data



Well	Common Name	Aquifer	Date	Surface Completio	RP Description	RP Elev. (feet NAVD 88)	Groundwater Elevation (feet NAVD 88)	Depth to Water (feet)
32S/13E-30F02	Highway 1 - Middle	Paso Robles	4/19/1991	Stove Pipe	Top of PVC Casing	22.79	7.31	15.48
32S/13E-30F02	Highway 1 - Middle	Paso Robles	10/11/1990	Stove Pipe	Top of PVC Casing	22.79	5.65	17.14
32S/13E-30F02	Highway 1 - Middle	Paso Robles	4/24/1990	Stove Pipe	Top of PVC Casing	22.79	7.21	15.58
32S/13E-30F02	Highway 1 - Middle	Paso Robles	10/4/1989	Stove Pipe	Top of PVC Casing	22.79	6.65	16.14
32S/13E-30F02	Highway 1 - Middle	Paso Robles	4/17/1989	Stove Pipe	Top of PVC Casing	22.79	5.86	16.93
32S/13E-30F02	Highway 1 - Middle	Paso Robles	10/20/1988	Stove Pipe	Top of PVC Casing	22.79	6.36	16.43
32S/13E-30F02	Highway 1 - Middle	Paso Robles	4/29/1988	Stove Pipe	Top of PVC Casing	22.79	7.51	15.28
32S/13E-30F02	Highway 1 - Middle	Paso Robles	4/21/1988	Stove Pipe	Top of PVC Casing	22.79	7.13	15.66
32S/13E-30F02	Highway 1 - Middle	Paso Robles	10/19/1987	Stove Pipe	Top of PVC Casing	22.79	6.39	16.40
32S/13E-30F02	Highway 1 - Middle	Paso Robles	4/13/1987	Stove Pipe	Top of PVC Casing	22.79	8.40	14.39
32S/13E-30F02	Highway 1 - Middle	Paso Robles	10/31/1986	Stove Pipe	Top of PVC Casing	22.79	7.80	14.99
32S/13E-30F02	Highway 1 - Middle	Paso Robles	4/15/1986	Stove Pipe	Top of PVC Casing	22.79	8.39	14.40
32S/13E-30F02	Highway 1 - Middle	Paso Robles	10/18/1985	Stove Pipe	Top of PVC Casing	22.79	6.96	15.83
32S/13E-30F02	Highway 1 - Middle	Paso Robles	4/22/1985	Stove Pipe	Top of PVC Casing	22.79	8.56	14.23
32S/13E-30F02	Highway 1 - Middle	Paso Robles	10/15/1984	Stove Pipe	Top of PVC Casing	22.79	8.88	13.91
32S/13E-30F02	Highway 1 - Middle	Paso Robles	10/28/1983	Stove Pipe	Top of PVC Casing	22.79	10.26	12.53
32S/13E-30F02	Highway 1 - Middle	Paso Robles	5/6/1982	Stove Pipe	Top of PVC Casing	22.79	9.41	13.38
32S/13E-30F02	Highway 1 - Middle	Paso Robles	10/19/1981	Stove Pipe	Top of PVC Casing	22.79	8.66	14.13
32S/13E-30F02	Highway 1 - Middle	Paso Robles	4/21/1981	Stove Pipe	Top of PVC Casing	22.79	9.63	13.16
32S/13E-30F02	Highway 1 - Middle	Paso Robles	10/10/1980	Stove Pipe	Top of PVC Casing	22.79	8.61	14.18
32S/13E-30F02	Highway 1 - Middle	Paso Robles	5/9/1980	Stove Pipe	Top of PVC Casing	22.79	8.48	14.31
32S/13E-30F02	Highway 1 - Middle	Paso Robles	11/7/1979	Stove Pipe	Top of PVC Casing	22.79	9.16	13.63
32S/13E-30F02	Highway 1 - Middle	Paso Robles	4/17/1979	Stove Pipe	Top of PVC Casing	22.79	9.11	13.68
32S/13E-30F02	Highway 1 - Middle	Paso Robles	12/4/1978	Stove Pipe	Top of PVC Casing	22.79	9.91	12.88
32S/13E-30F02	Highway 1 - Middle	Paso Robles	4/24/1978	Stove Pipe	Top of PVC Casing	22.79	10.21	12.58
32S/13E-30F02	Highway 1 - Middle	Paso Robles	11/7/1977	Stove Pipe	Top of PVC Casing	22.79	6.71	16.08
32S/13E-30F02	Highway 1 - Middle	Paso Robles	5/17/1977	Stove Pipe	Top of PVC Casing	22.79	7.17	15.62
32S/13E-30F02	Highway 1 - Middle	Paso Robles	6/9/1976	Stove Pipe	Top of PVC Casing	22.79	7.56	15.23
32S/13E-30F02	Highway 1 - Middle	Paso Robles	1/14/1976	Stove Pipe	Top of PVC Casing	22.79	8.36	14.43
32S/13E-30F02	Highway 1 - Middle	Paso Robles	7/7/1975	Stove Pipe	Top of PVC Casing	22.79	8.36	14.43
32S/13E-30F02	Highway 1 - Middle	Paso Robles	4/1/1975	Stove Pipe	Top of PVC Casing	22.79	10.36	12.43
32S/13E-30F02	Highway 1 - Middle	Paso Robles	6/7/1974	Stove Pipe	Top of PVC Casing	22.79	9.42	13.37
32S/13E-30F02	Highway 1 - Middle	Paso Robles	9/20/1973	Stove Pipe	Top of PVC Casing	22.79	8.51	14.28
32S/13E-30F02	Highway 1 - Middle	Paso Robles	6/29/1972	Stove Pipe	Top of PVC Casing	22.79	5.36	17.43
32S/13E-30F02	Highway 1 - Middle	Paso Robles	2/23/1972	Stove Pipe	Top of PVC Casing	22.79	9.36	13.43
32S/13E-30F02	Highway 1 - Middle	Paso Robles	11/29/1971	Stove Pipe	Top of PVC Casing	22.79	8.01	14.78
32S/13E-30F02	Highway 1 - Middle	Paso Robles	8/26/1971	Stove Pipe	Top of PVC Casing	22.79	8.26	14.53
32S/13E-30F02	Highway 1 - Middle	Paso Robles	6/2/1971	Stove Pipe	Top of PVC Casing	22.79	8.21	14.58
32S/13E-30F02	Highway 1 - Middle	Paso Robles	3/2/1971	Stove Pipe	Top of PVC Casing	22.79	9.01	13.78
32S/13E-30F02	Highway 1 - Middle	Paso Robles	12/15/1970	Stove Pipe	Top of PVC Casing	22.79	8.97	13.82
32S/13E-30F02	Highway 1 - Middle	Paso Robles	6/3/1970	Stove Pipe	Top of PVC Casing	22.79	5.55	17.24
32S/13E-30F02	Highway 1 - Middle	Paso Robles	3/27/1970	Stove Pipe	Top of PVC Casing	22.79	6.71	16.08
32S/13E-30F02	Highway 1 - Middle	Paso Robles	1/29/1970	Stove Pipe	Top of PVC Casing	22.79	7.64	15.15
32S/13E-30F02	Highway 1 - Middle	Paso Robles	10/3/1969	Stove Pipe	Top of PVC Casing	22.79	5.55	17.24
32S/13E-30F02	Highway 1 - Middle	Paso Robles	7/23/1969	Stove Pipe	Top of PVC Casing	22.79	5.46	17.33
32S/13E-30F02	Highway 1 - Middle	Paso Robles	6/24/1969	Stove Pipe	Top of PVC Casing	22.79	6.37	16.42

Appendix A: NCMA Sentry Wells Water Level Data



Well	Common Name	Aquifer	Date	Surface Completion	RP Description	RP Elev. (feet NAVD 88)	Groundwater Elevation (feet NAVD 88)	Depth to Water (feet)
32S/13E-30F02	Highway 1 - Middle	Paso Robles	5/22/1969	Stove Pipe	Top of PVC Casing	22.79	6.53	16.26
32S/13E-30F02	Highway 1 - Middle	Paso Robles	4/18/1969	Stove Pipe	Top of PVC Casing	22.79	7.58	15.21
32S/13E-30F02	Highway 1 - Middle	Paso Robles	3/20/1969	Stove Pipe	Top of PVC Casing	22.79	8.28	14.51
32S/13E-30F02	Highway 1 - Middle	Paso Robles	2/21/1969	Stove Pipe	Top of PVC Casing	22.79	7.74	15.05
32S/13E-30F02	Highway 1 - Middle	Paso Robles	1/15/1969	Stove Pipe	Top of PVC Casing	22.79	5.44	17.35
32S/13E-30F02	Highway 1 - Middle	Paso Robles	11/14/1968	Stove Pipe	Top of PVC Casing	22.79	4.17	18.62
32S/13E-30F02	Highway 1 - Middle	Paso Robles	10/17/1968	Stove Pipe	Top of PVC Casing	22.79	3.06	19.73
32S/13E-30F02	Highway 1 - Middle	Paso Robles	9/14/1968	Stove Pipe	Top of PVC Casing	22.79	2.18	20.61
32S/13E-30F02	Highway 1 - Middle	Paso Robles	8/13/1968	Stove Pipe	Top of PVC Casing	22.79	2.96	19.83
32S/13E-30F02	Highway 1 - Middle	Paso Robles	7/22/1968	Stove Pipe	Top of PVC Casing	22.79	2.99	19.80
32S/13E-30F02	Highway 1 - Middle	Paso Robles	6/24/1968	Stove Pipe	Top of PVC Casing	22.79	3.19	19.60
32S/13E-30F02	Highway 1 - Middle	Paso Robles	5/30/1968	Stove Pipe	Top of PVC Casing	22.79	3.42	19.37
32S/13E-30F02	Highway 1 - Middle	Paso Robles	4/20/1968	Stove Pipe	Top of PVC Casing	22.79	5.12	17.67
32S/13E-30F02	Highway 1 - Middle	Paso Robles	3/21/1968	Stove Pipe	Top of PVC Casing	22.79	5.66	17.13
32S/13E-30F02	Highway 1 - Middle	Paso Robles	2/22/1968	Stove Pipe	Top of PVC Casing	22.79	6.51	16.28
32S/13E-30F02	Highway 1 - Middle	Paso Robles	1/17/1968	Stove Pipe	Top of PVC Casing	22.79	7.04	15.75
32S/13E-30F02	Highway 1 - Middle	Paso Robles	12/22/1967	Stove Pipe	Top of PVC Casing	22.79	6.37	16.42
32S/13E-30F02	Highway 1 - Middle	Paso Robles	11/13/1967	Stove Pipe	Top of PVC Casing	22.79	4.59	18.20
32S/13E-30F02	Highway 1 - Middle	Paso Robles	10/9/1967	Stove Pipe	Top of PVC Casing	22.79	5.38	17.41
32S/13E-30F02	Highway 1 - Middle	Paso Robles	9/5/1967	Stove Pipe	Top of PVC Casing	22.79	5.04	17.75
32S/13E-30F02	Highway 1 - Middle	Paso Robles	8/8/1967	Stove Pipe	Top of PVC Casing	22.79	4.71	18.08
32S/13E-30F02	Highway 1 - Middle	Paso Robles	7/12/1967	Stove Pipe	Top of PVC Casing	22.79	5.42	17.37
32S/13E-30F02	Highway 1 - Middle	Paso Robles	6/1/1967	Stove Pipe	Top of PVC Casing	22.79	5.86	16.93
32S/13E-30F02	Highway 1 - Middle	Paso Robles	5/2/1967	Stove Pipe	Top of PVC Casing	22.79	6.96	15.83

Appendix A: NCMA Sentry Wells Water Level Data



Well	Common Name	Aquifer	Date	Surface Completon	RP Description	RP Elev. (feet NAVD 88)	Groundwater Elevation (feet NAVD 88)	Depth to Water (feet)
32S/13E-30F03	Highway 1 - Deep	Careaga	4/11/2023	Stove Pipe	Top of PVC Casing	22.66	13.02	9.64
32S/13E-30F03	Highway 1 - Deep	Careaga	2/7/2023	Stove Pipe	Top of PVC Casing	22.66	10.44	12.22
32S/13E-30F03	Highway 1 - Deep	Careaga	10/3/2022	Stove Pipe	Top of PVC Casing	22.66	5.54	17.12
32S/13E-30F03	Highway 1 - Deep	Careaga	7/11/2022	Stove Pipe	Top of PVC Casing	22.66	4.99	17.67
32S/13E-30F03	Highway 1 - Deep	Careaga	4/5/2022	Stove Pipe	Top of PVC Casing	22.66	8.07	14.59
32S/13E-30F03	Highway 1 - Deep	Careaga	1/4/2022	Stove Pipe	Top of PVC Casing	22.66	9.10	13.56
32S/13E-30F03	Highway 1 - Deep	Careaga	10/5/2021	Stove Pipe	Top of PVC Casing	22.66	6.52	16.14
32S/13E-30F03	Highway 1 - Deep	Careaga	7/13/2021	Stove Pipe	Top of PVC Casing	22.66	8.05	14.61
32S/13E-30F03	Highway 1 - Deep	Careaga	4/6/2021	Stove Pipe	Top of PVC Casing	22.66	9.07	13.59
32S/13E-30F03	Highway 1 - Deep	Careaga	1/6/2021	Stove Pipe	Top of PVC Casing	22.66	9.12	13.54
32S/13E-30F03	Highway 1 - Deep	Careaga	10/7/2020	Stove Pipe	Top of PVC Casing	22.66	7.01	15.65
32S/13E-30F03	Highway 1 - Deep	Careaga	7/6/2020	Stove Pipe	Top of PVC Casing	22.66	9.48	13.18
32S/13E-30F03	Highway 1 - Deep	Careaga	4/7/2020	Stove Pipe	Top of PVC Casing	22.66	11.97	10.69
32S/13E-30F03	Highway 1 - Deep	Careaga	1/7/2020	Stove Pipe	Top of PVC Casing	22.66	11.03	11.63
32S/13E-30F03	Highway 1 - Deep	Careaga	10/9/2019	Stove Pipe	Top of PVC Casing	22.66	8.76	13.90
32S/13E-30F03	Highway 1 - Deep	Careaga	7/9/2019	Stove Pipe	Top of PVC Casing	22.66	9.78	12.88
32S/13E-30F03	Highway 1 - Deep	Careaga	4/9/2019	Stove Pipe	Top of PVC Casing	22.66	10.61	12.05
32S/13E-30F03	Highway 1 - Deep	Careaga	1/8/2019	Stove Pipe	Top of PVC Casing	22.66	8.89	13.77
32S/13E-30F03	Highway 1 - Deep	Careaga	10/9/2018	Stove Pipe	Top of PVC Casing	22.66	7.68	14.98
32S/13E-30F03	Highway 1 - Deep	Careaga	7/10/2018	Stove Pipe	Top of PVC Casing	22.66	7.05	15.61
32S/13E-30F03	Highway 1 - Deep	Careaga	4/10/2018	Stove Pipe	Top of PVC Casing	22.66	11.00	11.66
32S/13E-30F03	Highway 1 - Deep	Careaga	1/10/2018	Stove Pipe	Top of PVC Casing	22.66	10.31	12.35
32S/13E-30F03	Highway 1 - Deep	Careaga	10/10/2017	Stove Pipe	Top of PVC Casing	22.66	8.46	14.20
32S/13E-30F03	Highway 1 - Deep	Careaga	7/11/2017	Stove Pipe	Top of PVC Casing	22.66	9.52	13.14
32S/13E-30F03	Highway 1 - Deep	Careaga	4/11/2017	Stove Pipe	Top of PVC Casing	22.66	10.80	11.86
32S/13E-30F03	Highway 1 - Deep	Careaga	1/10/2017	Stove Pipe	Top of PVC Casing	22.66	8.91	13.75
32S/13E-30F03	Highway 1 - Deep	Careaga	10/12/2016	Stove Pipe	Top of PVC Casing	22.66	5.34	17.32
32S/13E-30F03	Highway 1 - Deep	Careaga	7/19/2016	Stove Pipe	Top of PVC Casing	22.66	5.94	16.72
32S/13E-30F03	Highway 1 - Deep	Careaga	4/12/2016	Stove Pipe	Top of PVC Casing	22.66	8.26	14.40
32S/13E-30F03	Highway 1 - Deep	Careaga	1/12/2016	Stove Pipe	Top of PVC Casing	22.66	8.32	14.34
32S/13E-30F03	Highway 1 - Deep	Careaga	10/13/2015	Stove Pipe	Top of PVC Casing	22.66	4.29	18.37
32S/13E-30F03	Highway 1 - Deep	Careaga	7/14/2015	Stove Pipe	Top of PVC Casing	22.66	4.29	18.37
32S/13E-30F03	Highway 1 - Deep	Careaga	4/14/2015	Stove Pipe	Top of PVC Casing	22.66	5.24	17.42
32S/13E-30F03	Highway 1 - Deep	Careaga	1/13/2015	Stove Pipe	Top of PVC Casing	22.66	9.03	13.63
32S/13E-30F03	Highway 1 - Deep	Careaga	10/14/2014	Stove Pipe	Top of PVC Casing	22.66	4.18	18.48
32S/13E-30F03	Highway 1 - Deep	Careaga	7/29/2014	Stove Pipe	Top of PVC Casing	22.66	4.54	18.12
32S/13E-30F03	Highway 1 - Deep	Careaga	6/4/2014	Stove Pipe	Top of PVC Casing	22.66	0.89	21.77
32S/13E-30F03	Highway 1 - Deep	Careaga	5/5/2014	Stove Pipe	Top of PVC Casing	22.66	1.82	20.84
32S/13E-30F03	Highway 1 - Deep	Careaga	4/15/2014	Stove Pipe	Top of PVC Casing	22.66	7.02	15.64
32S/13E-30F03	Highway 1 - Deep	Careaga	1/14/2014	Stove Pipe	Top of PVC Casing	22.66	7.81	14.85
32S/13E-30F03	Highway 1 - Deep	Careaga	10/14/2013	Stove Pipe	Top of PVC Casing	22.66	5.86	16.80
32S/13E-30F03	Highway 1 - Deep	Careaga	7/9/2013	Stove Pipe	Top of PVC Casing	22.66	6.55	16.11
32S/13E-30F03	Highway 1 - Deep	Careaga	4/10/2013	Stove Pipe	Top of PVC Casing	22.66	8.47	14.19
32S/13E-30F03	Highway 1 - Deep	Careaga	1/14/2013	Stove Pipe	Top of PVC Casing	22.66	10.54	12.12
32S/13E-30F03	Highway 1 - Deep	Careaga	10/30/2012	Stove Pipe	Top of PVC Casing	22.66	8.55	14.11
32S/13E-30F03	Highway 1 - Deep	Careaga	7/24/2012	Stove Pipe	Top of PVC Casing	22.66	8.66	14.00

Appendix A: NCMA Sentry Wells Water Level Data



Well	Common Name	Aquifer	Date	Surface Completion	RP Description	RP Elev. (feet NAVD 88)	Groundwater Elevation (feet NAVD 88)	Depth to Water (feet)
32S/13E-30F03	Highway 1 - Deep	Careaga	4/18/2012	Stove Pipe	Top of PVC Casing	22.66	12.73	9.93
32S/13E-30F03	Highway 1 - Deep	Careaga	1/12/2012	Stove Pipe	Top of PVC Casing	22.66	10.79	11.87
32S/13E-30F03	Highway 1 - Deep	Careaga	11/21/2011	Stove Pipe	Top of PVC Casing	22.66	9.92	12.74
32S/13E-30F03	Highway 1 - Deep	Careaga	7/26/2011	Stove Pipe	Top of PVC Casing	22.66	8.94	13.72
32S/13E-30F03	Highway 1 - Deep	Careaga	4/20/2011	Stove Pipe	Top of PVC Casing	22.66	10.65	12.01
32S/13E-30F03	Highway 1 - Deep	Careaga	1/24/2011	Stove Pipe	Top of PVC Casing	22.66	10.49	12.17
32S/13E-30F03	Highway 1 - Deep	Careaga	10/21/2010	Stove Pipe	Top of PVC Casing	22.66	16.54	6.12
32S/13E-30F03	Highway 1 - Deep	Careaga	7/26/2010	Stove Pipe	Top of PVC Casing	22.66	5.84	16.82
32S/13E-30F03	Highway 1 - Deep	Careaga	4/27/2010	Stove Pipe	Top of PVC Casing	22.66	8.98	13.68
32S/13E-30F03	Highway 1 - Deep	Careaga	1/28/2010	Stove Pipe	Top of PVC Casing	22.66	9.38	13.28
32S/13E-30F03	Highway 1 - Deep	Careaga	10/19/2009	Stove Pipe	Top of PVC Casing	22.66	6.18	16.48
32S/13E-30F03	Highway 1 - Deep	Careaga	8/19/2009	Stove Pipe	Top of PVC Casing	22.66	0.13	22.53
32S/13E-30F03	Highway 1 - Deep	Careaga	5/12/2009	Stove Pipe	Top of PVC Casing	22.66	2.68	19.98
32S/13E-30F03	Highway 1 - Deep	Careaga	10/15/2008	Stove Pipe	Top of PVC Casing	22.66	-2.16	24.82
32S/13E-30F03	Highway 1 - Deep	Careaga	4/15/2008	Stove Pipe	Top of PVC Casing	22.66	2.50	20.16
32S/13E-30F03	Highway 1 - Deep	Careaga	10/18/2007	Stove Pipe	Top of PVC Casing	22.66	-1.99	24.65
32S/13E-30F03	Highway 1 - Deep	Careaga	4/17/2007	Stove Pipe	Top of PVC Casing	22.66	-1.39	24.05
32S/13E-30F03	Highway 1 - Deep	Careaga	10/19/2006	Stove Pipe	Top of PVC Casing	22.66	6.71	15.95
32S/13E-30F03	Highway 1 - Deep	Careaga	4/26/2006	Stove Pipe	Top of PVC Casing	22.66	9.91	12.75
32S/13E-30F03	Highway 1 - Deep	Careaga	10/7/2005	Stove Pipe	Top of PVC Casing	22.66	5.71	16.95
32S/13E-30F03	Highway 1 - Deep	Careaga	4/28/2005	Stove Pipe	Top of PVC Casing	22.66	6.96	15.70
32S/13E-30F03	Highway 1 - Deep	Careaga	10/27/2004	Stove Pipe	Top of PVC Casing	22.66	0.36	22.30
32S/13E-30F03	Highway 1 - Deep	Careaga	4/8/2004	Stove Pipe	Top of PVC Casing	22.66	6.46	16.20
32S/13E-30F03	Highway 1 - Deep	Careaga	10/14/2002	Stove Pipe	Top of PVC Casing	22.66	4.26	18.40
32S/13E-30F03	Highway 1 - Deep	Careaga	4/9/2002	Stove Pipe	Top of PVC Casing	22.66	6.86	15.80
32S/13E-30F03	Highway 1 - Deep	Careaga	10/5/2001	Stove Pipe	Top of PVC Casing	22.66	6.96	15.70
32S/13E-30F03	Highway 1 - Deep	Careaga	4/23/2001	Stove Pipe	Top of PVC Casing	22.66	12.26	10.40
32S/13E-30F03	Highway 1 - Deep	Careaga	10/16/2000	Stove Pipe	Top of PVC Casing	22.66	8.26	14.40
32S/13E-30F03	Highway 1 - Deep	Careaga	4/24/2000	Stove Pipe	Top of PVC Casing	22.66	4.16	18.50
32S/13E-30F03	Highway 1 - Deep	Careaga	10/29/1999	Stove Pipe	Top of PVC Casing	22.66	8.86	13.80
32S/13E-30F03	Highway 1 - Deep	Careaga	4/15/1999	Stove Pipe	Top of PVC Casing	22.66	13.27	9.39
32S/13E-30F03	Highway 1 - Deep	Careaga	10/20/1998	Stove Pipe	Top of PVC Casing	22.66	5.66	17.00
32S/13E-30F03	Highway 1 - Deep	Careaga	4/22/1998	Stove Pipe	Top of PVC Casing	22.66	11.61	11.05
32S/13E-30F03	Highway 1 - Deep	Careaga	10/22/1997	Stove Pipe	Top of PVC Casing	22.66	2.50	20.16
32S/13E-30F03	Highway 1 - Deep	Careaga	4/29/1997	Stove Pipe	Top of PVC Casing	22.66	2.50	20.16
32S/13E-30F03	Highway 1 - Deep	Careaga	10/23/1996	Stove Pipe	Top of PVC Casing	22.66	1.02	21.64
32S/13E-30F03	Highway 1 - Deep	Careaga	4/29/1996	Stove Pipe	Top of PVC Casing	22.66	4.16	18.50
32S/13E-30F03	Highway 1 - Deep	Careaga	10/11/1995	Stove Pipe	Top of PVC Casing	22.66	-2.64	25.30
32S/13E-30F03	Highway 1 - Deep	Careaga	4/19/1995	Stove Pipe	Top of PVC Casing	22.66	8.76	13.90
32S/13E-30F03	Highway 1 - Deep	Careaga	11/1/1994	Stove Pipe	Top of PVC Casing	22.66	2.76	19.90
32S/13E-30F03	Highway 1 - Deep	Careaga	4/11/1994	Stove Pipe	Top of PVC Casing	22.66	6.31	16.35
32S/13E-30F03	Highway 1 - Deep	Careaga	10/13/1993	Stove Pipe	Top of PVC Casing	22.66	3.08	19.58
32S/13E-30F03	Highway 1 - Deep	Careaga	4/8/1993	Stove Pipe	Top of PVC Casing	22.66	10.11	12.55
32S/13E-30F03	Highway 1 - Deep	Careaga	11/4/1992	Stove Pipe	Top of PVC Casing	22.66	2.06	20.60
32S/13E-30F03	Highway 1 - Deep	Careaga	4/21/1992	Stove Pipe	Top of PVC Casing	22.66	5.16	17.50
32S/13E-30F03	Highway 1 - Deep	Careaga	10/11/1991	Stove Pipe	Top of PVC Casing	22.66	0.34	22.32

Appendix A: NCMA Sentry Wells Water Level Data



Well	Common Name	Aquifer	Date	Surface Completon	RP Description	RP Elev. (feet NAVD 88)	Groundwater Elevation (feet NAVD 88)	Depth to Water (feet)
32S/13E-30F03	Highway 1 - Deep	Careaga	4/19/1991	Stove Pipe	Top of PVC Casing	22.66	3.54	19.12
32S/13E-30F03	Highway 1 - Deep	Careaga	10/11/1990	Stove Pipe	Top of PVC Casing	22.66	2.24	20.42
32S/13E-30F03	Highway 1 - Deep	Careaga	4/24/1990	Stove Pipe	Top of PVC Casing	22.66	5.33	17.33
32S/13E-30F03	Highway 1 - Deep	Careaga	10/4/1989	Stove Pipe	Top of PVC Casing	22.66	4.40	18.26
32S/13E-30F03	Highway 1 - Deep	Careaga	4/17/1989	Stove Pipe	Top of PVC Casing	22.66	3.96	18.70
32S/13E-30F03	Highway 1 - Deep	Careaga	10/20/1988	Stove Pipe	Top of PVC Casing	22.66	3.33	19.33
32S/13E-30F03	Highway 1 - Deep	Careaga	4/29/1988	Stove Pipe	Top of PVC Casing	22.66	5.66	17.00
32S/13E-30F03	Highway 1 - Deep	Careaga	10/19/1987	Stove Pipe	Top of PVC Casing	22.66	1.59	21.07
32S/13E-30F03	Highway 1 - Deep	Careaga	4/13/1987	Stove Pipe	Top of PVC Casing	22.66	7.47	15.19
32S/13E-30F03	Highway 1 - Deep	Careaga	10/31/1986	Stove Pipe	Top of PVC Casing	22.66	1.31	21.35
32S/13E-30F03	Highway 1 - Deep	Careaga	4/15/1986	Stove Pipe	Top of PVC Casing	22.66	4.53	18.13
32S/13E-30F03	Highway 1 - Deep	Careaga	10/18/1985	Stove Pipe	Top of PVC Casing	22.66	5.13	17.53
32S/13E-30F03	Highway 1 - Deep	Careaga	4/22/1985	Stove Pipe	Top of PVC Casing	22.66	8.36	14.30
32S/13E-30F03	Highway 1 - Deep	Careaga	10/15/1984	Stove Pipe	Top of PVC Casing	22.66	3.48	19.18
32S/13E-30F03	Highway 1 - Deep	Careaga	10/27/1983	Stove Pipe	Top of PVC Casing	22.66	12.88	9.78
32S/13E-30F03	Highway 1 - Deep	Careaga	5/6/1982	Stove Pipe	Top of PVC Casing	22.66	11.21	11.45
32S/13E-30F03	Highway 1 - Deep	Careaga	10/19/1981	Stove Pipe	Top of PVC Casing	22.66	9.24	13.42
32S/13E-30F03	Highway 1 - Deep	Careaga	4/21/1981	Stove Pipe	Top of PVC Casing	22.66	13.53	9.13
32S/13E-30F03	Highway 1 - Deep	Careaga	10/10/1980	Stove Pipe	Top of PVC Casing	22.66	10.61	12.05
32S/13E-30F03	Highway 1 - Deep	Careaga	5/9/1980	Stove Pipe	Top of PVC Casing	22.66	13.34	9.32
32S/13E-30F03	Highway 1 - Deep	Careaga	11/7/1979	Stove Pipe	Top of PVC Casing	22.66	12.48	10.18
32S/13E-30F03	Highway 1 - Deep	Careaga	4/17/1979	Stove Pipe	Top of PVC Casing	22.66	15.27	7.39
32S/13E-30F03	Highway 1 - Deep	Careaga	12/4/1978	Stove Pipe	Top of PVC Casing	22.66	14.34	8.32
32S/13E-30F03	Highway 1 - Deep	Careaga	4/24/1978	Stove Pipe	Top of PVC Casing	22.66	15.66	7.00
32S/13E-30F03	Highway 1 - Deep	Careaga	11/7/1977	Stove Pipe	Top of PVC Casing	22.66	9.61	13.05
32S/13E-30F03	Highway 1 - Deep	Careaga	5/17/1977	Stove Pipe	Top of PVC Casing	22.66	11.41	11.25
32S/13E-30F03	Highway 1 - Deep	Careaga	6/9/1976	Stove Pipe	Top of PVC Casing	22.66	6.12	16.54
32S/13E-30F03	Highway 1 - Deep	Careaga	11/14/1976	Stove Pipe	Top of PVC Casing	22.66	13.12	9.54
32S/13E-30F03	Highway 1 - Deep	Careaga	7/7/1975	Stove Pipe	Top of PVC Casing	22.66	11.94	10.72
32S/13E-30F03	Highway 1 - Deep	Careaga	4/1/1975	Stove Pipe	Top of PVC Casing	22.66	14.78	7.88
32S/13E-30F03	Highway 1 - Deep	Careaga	6/7/1974	Stove Pipe	Top of PVC Casing	22.66	14.82	7.84
32S/13E-30F03	Highway 1 - Deep	Careaga	9/20/1973	Stove Pipe	Top of PVC Casing	22.66	13.18	9.48
32S/13E-30F03	Highway 1 - Deep	Careaga	6/29/1972	Stove Pipe	Top of PVC Casing	22.66	10.74	11.92
32S/13E-30F03	Highway 1 - Deep	Careaga	2/23/1972	Stove Pipe	Top of PVC Casing	22.66	14.71	7.95
32S/13E-30F03	Highway 1 - Deep	Careaga	11/29/1971	Stove Pipe	Top of PVC Casing	22.66	13.58	9.08
32S/13E-30F03	Highway 1 - Deep	Careaga	8/26/1971	Stove Pipe	Top of PVC Casing	22.66	12.16	10.50
32S/13E-30F03	Highway 1 - Deep	Careaga	6/2/1971	Stove Pipe	Top of PVC Casing	22.66	13.02	9.64
32S/13E-30F03	Highway 1 - Deep	Careaga	3/2/1971	Stove Pipe	Top of PVC Casing	22.66	14.60	8.06
32S/13E-30F03	Highway 1 - Deep	Careaga	12/15/1970	Stove Pipe	Top of PVC Casing	22.66	14.57	8.09
32S/13E-30F03	Highway 1 - Deep	Careaga	8/4/1970	Stove Pipe	Top of PVC Casing	22.66	10.25	12.41
32S/13E-30F03	Highway 1 - Deep	Careaga	6/3/1970	Stove Pipe	Top of PVC Casing	22.66	10.48	12.18
32S/13E-30F03	Highway 1 - Deep	Careaga	3/27/1970	Stove Pipe	Top of PVC Casing	22.66	13.53	9.13
32S/13E-30F03	Highway 1 - Deep	Careaga	1/29/1970	Stove Pipe	Top of PVC Casing	22.66	14.01	8.65
32S/13E-30F03	Highway 1 - Deep	Careaga	10/3/1969	Stove Pipe	Top of PVC Casing	22.66	10.92	11.74
32S/13E-30F03	Highway 1 - Deep	Careaga	7/23/1969	Stove Pipe	Top of PVC Casing	22.66	10.31	12.35
32S/13E-30F03	Highway 1 - Deep	Careaga	6/24/1969	Stove Pipe	Top of PVC Casing	22.66	11.32	11.34

Appendix A: NCMA Sentry Wells Water Level Data



Well	Common Name	Aquifer	Date	Surface Completion	RP Description	RP Elev. (feet NAVD 88)	Groundwater Elevation (feet NAVD 88)	Depth to Water (feet)
32S/13E-30F03	Highway 1 - Deep	Careaga	5/22/1969	Stove Pipe	Top of PVC Casing	22.66	12.45	10.21
32S/13E-30F03	Highway 1 - Deep	Careaga	4/18/1969	Stove Pipe	Top of PVC Casing	22.66	13.83	8.83
32S/13E-30F03	Highway 1 - Deep	Careaga	3/20/1969	Stove Pipe	Top of PVC Casing	22.66	13.79	8.87
32S/13E-30F03	Highway 1 - Deep	Careaga	2/21/1969	Stove Pipe	Top of PVC Casing	22.66	13.18	9.48
32S/13E-30F03	Highway 1 - Deep	Careaga	1/15/1969	Stove Pipe	Top of PVC Casing	22.66	10.99	11.67
32S/13E-30F03	Highway 1 - Deep	Careaga	12/12/1968	Stove Pipe	Top of PVC Casing	22.66	10.03	12.63
32S/13E-30F03	Highway 1 - Deep	Careaga	11/14/1968	Stove Pipe	Top of PVC Casing	22.66	8.61	14.05
32S/13E-30F03	Highway 1 - Deep	Careaga	10/17/1968	Stove Pipe	Top of PVC Casing	22.66	6.81	15.85
32S/13E-30F03	Highway 1 - Deep	Careaga	9/14/1968	Stove Pipe	Top of PVC Casing	22.66	6.16	16.50
32S/13E-30F03	Highway 1 - Deep	Careaga	8/13/1968	Stove Pipe	Top of PVC Casing	22.66	6.71	15.95
32S/13E-30F03	Highway 1 - Deep	Careaga	6/24/1968	Stove Pipe	Top of PVC Casing	22.66	7.44	15.22
32S/13E-30F03	Highway 1 - Deep	Careaga	5/30/1968	Stove Pipe	Top of PVC Casing	22.66	8.45	14.21
32S/13E-30F03	Highway 1 - Deep	Careaga	4/20/1968	Stove Pipe	Top of PVC Casing	22.66	11.01	11.65
32S/13E-30F03	Highway 1 - Deep	Careaga	3/21/1968	Stove Pipe	Top of PVC Casing	22.66	12.11	10.55
32S/13E-30F03	Highway 1 - Deep	Careaga	2/22/1968	Stove Pipe	Top of PVC Casing	22.66	12.69	9.97
32S/13E-30F03	Highway 1 - Deep	Careaga	1/17/1968	Stove Pipe	Top of PVC Casing	22.66	12.75	9.91
32S/13E-30F03	Highway 1 - Deep	Careaga	12/8/1967	Stove Pipe	Top of PVC Casing	22.66	11.79	10.87
32S/13E-30F03	Highway 1 - Deep	Careaga	11/13/1967	Stove Pipe	Top of PVC Casing	22.66	10.43	12.23
32S/13E-30F03	Highway 1 - Deep	Careaga	10/9/1967	Stove Pipe	Top of PVC Casing	22.66	10.24	12.42
32S/13E-30F03	Highway 1 - Deep	Careaga	9/5/1967	Stove Pipe	Top of PVC Casing	22.66	9.91	12.75
32S/13E-30F03	Highway 1 - Deep	Careaga	8/8/1967	Stove Pipe	Top of PVC Casing	22.66	10.20	12.46
32S/13E-30F03	Highway 1 - Deep	Careaga	7/12/1967	Stove Pipe	Top of PVC Casing	22.66	10.96	11.70
32S/13E-30F03	Highway 1 - Deep	Careaga	6/1/1967	Stove Pipe	Top of PVC Casing	22.66	12.06	10.60
32S/13E-30F03	Highway 1 - Deep	Careaga	5/2/1967	Stove Pipe	Top of PVC Casing	22.66	13.23	9.43

Appendix A: NCMA Sentry Wells Water Level Data



Well	Common Name	Aquifer	Date	Surface Completon	RP Description	RP Elev. (feet NAVD 88)	Groundwater Elevation (feet NAVD 88)	Depth to Water (feet)
32S/13E-30N01	Pier Avenue - Shallow	Alluvium	4/11/2023	Stove Pipe	Top of PVC Casing	15.76	7.51	8.25
32S/13E-30N01	Pier Avenue - Shallow	Alluvium	2/7/2023	Stove Pipe	Top of PVC Casing	15.76	7.53	8.23
32S/13E-30N01	Pier Avenue - Shallow	Alluvium	10/3/2022	Stove Pipe	Top of PVC Casing	15.76	5.95	9.81
32S/13E-30N01	Pier Avenue - Shallow	Alluvium	7/11/2022	Stove Pipe	Top of PVC Casing	15.76	6.20	9.56
32S/13E-30N01	Pier Avenue - Shallow	Alluvium	4/5/2022	Stove Pipe	Top of PVC Casing	15.76	6.93	8.83
32S/13E-30N01	Pier Avenue - Shallow	Alluvium	1/4/2022	Stove Pipe	Top of PVC Casing	15.76	7.21	8.55
32S/13E-30N01	Pier Avenue - Shallow	Alluvium	10/5/2021	Stove Pipe	Top of PVC Casing	15.76	6.29	9.47
32S/13E-30N01	Pier Avenue - Shallow	Alluvium	7/13/2021	Stove Pipe	Top of PVC Casing	15.76	6.68	9.08
32S/13E-30N01	Pier Avenue - Shallow	Alluvium	4/6/2021	Stove Pipe	Top of PVC Casing	15.76	6.88	8.88
32S/13E-30N01	Pier Avenue - Shallow	Alluvium	1/6/2021	Stove Pipe	Top of PVC Casing	15.76	7.23	8.53
32S/13E-30N01	Pier Avenue - Shallow	Alluvium	10/7/2020	Stove Pipe	Top of PVC Casing	15.76	6.83	8.93
32S/13E-30N01	Pier Avenue - Shallow	Alluvium	7/6/2020	Stove Pipe	Top of PVC Casing	15.76	6.97	8.79
32S/13E-30N01	Pier Avenue - Shallow	Alluvium	4/7/2020	Stove Pipe	Top of PVC Casing	15.76	7.22	8.54
32S/13E-30N01	Pier Avenue - Shallow	Alluvium	1/7/2020	Stove Pipe	Top of PVC Casing	15.76	7.18	8.58
32S/13E-30N01	Pier Avenue - Shallow	Alluvium	10/9/2019	Stove Pipe	Top of PVC Casing	15.76	6.50	9.26
32S/13E-30N01	Pier Avenue - Shallow	Alluvium	7/9/2019	Stove Pipe	Top of PVC Casing	15.76	6.88	8.88
32S/13E-30N01	Pier Avenue - Shallow	Alluvium	4/9/2019	Stove Pipe	Top of PVC Casing	15.76	7.22	8.54
32S/13E-30N01	Pier Avenue - Shallow	Alluvium	1/8/2019	Stove Pipe	Top of PVC Casing	15.76	7.53	8.23
32S/13E-30N01	Pier Avenue - Shallow	Alluvium	10/9/2018	Stove Pipe	Top of PVC Casing	15.76	6.78	8.98
32S/13E-30N01	Pier Avenue - Shallow	Alluvium	7/10/2018	Stove Pipe	Top of PVC Casing	15.76	6.67	9.09
32S/13E-30N01	Pier Avenue - Shallow	Alluvium	4/10/2018	Stove Pipe	Top of PVC Casing	15.76	7.09	8.67
32S/13E-30N01	Pier Avenue - Shallow	Alluvium	1/10/2018	Stove Pipe	Top of PVC Casing	15.76	7.16	8.60
32S/13E-30N01	Pier Avenue - Shallow	Alluvium	10/10/2017	Stove Pipe	Top of PVC Casing	15.76	6.78	8.98
32S/13E-30N01	Pier Avenue - Shallow	Alluvium	7/11/2017	Stove Pipe	Top of PVC Casing	15.76	7.13	8.63
32S/13E-30N01	Pier Avenue - Shallow	Alluvium	4/11/2017	Stove Pipe	Top of PVC Casing	15.76	7.43	8.33
32S/13E-30N01	Pier Avenue - Shallow	Alluvium	1/10/2017	Stove Pipe	Top of PVC Casing	15.76	8.24	7.52
32S/13E-30N01	Pier Avenue - Shallow	Alluvium	10/12/2016	Stove Pipe	Top of PVC Casing	15.76	5.92	9.84
32S/13E-30N01	Pier Avenue - Shallow	Alluvium	7/19/2016	Stove Pipe	Top of PVC Casing	15.76	6.22	9.54
32S/13E-30N01	Pier Avenue - Shallow	Alluvium	4/12/2016	Stove Pipe	Top of PVC Casing	15.76	7.20	8.56
32S/13E-30N01	Pier Avenue - Shallow	Alluvium	1/12/2016	Stove Pipe	Top of PVC Casing	15.76	7.40	8.36
32S/13E-30N01	Pier Avenue - Shallow	Alluvium	10/13/2015	Stove Pipe	Top of PVC Casing	15.76	6.02	9.74
32S/13E-30N01	Pier Avenue - Shallow	Alluvium	7/14/2015	Stove Pipe	Top of PVC Casing	15.76	6.22	9.54
32S/13E-30N01	Pier Avenue - Shallow	Alluvium	4/14/2015	Stove Pipe	Top of PVC Casing	15.76	6.62	9.14
32S/13E-30N01	Pier Avenue - Shallow	Alluvium	1/13/2015	Stove Pipe	Top of PVC Casing	15.76	7.10	8.66
32S/13E-30N01	Pier Avenue - Shallow	Alluvium	10/14/2014	Stove Pipe	Top of PVC Casing	15.76	6.18	9.58
32S/13E-30N01	Pier Avenue - Shallow	Alluvium	7/29/2014	Stove Pipe	Top of PVC Casing	15.76	6.25	9.51
32S/13E-30N01	Pier Avenue - Shallow	Alluvium	6/4/2014	Stove Pipe	Top of PVC Casing	15.76	6.59	9.17
32S/13E-30N01	Pier Avenue - Shallow	Alluvium	4/15/2014	Stove Pipe	Top of PVC Casing	15.76	6.96	8.80
32S/13E-30N01	Pier Avenue - Shallow	Alluvium	1/14/2014	Stove Pipe	Top of PVC Casing	15.76	6.52	9.24
32S/13E-30N01	Pier Avenue - Shallow	Alluvium	10/14/2013	Stove Pipe	Top of PVC Casing	15.76	6.27	9.49
32S/13E-30N01	Pier Avenue - Shallow	Alluvium	7/9/2013	Stove Pipe	Top of PVC Casing	15.76	6.73	9.03
32S/13E-30N01	Pier Avenue - Shallow	Alluvium	4/10/2013	Stove Pipe	Top of PVC Casing	15.76	7.15	8.61
32S/13E-30N01	Pier Avenue - Shallow	Alluvium	1/14/2013	Stove Pipe	Top of PVC Casing	15.76	7.53	8.23
32S/13E-30N01	Pier Avenue - Shallow	Alluvium	10/29/2012	Stove Pipe	Top of PVC Casing	15.76	7.17	8.59
32S/13E-30N01	Pier Avenue - Shallow	Alluvium	7/23/2012	Stove Pipe	Top of PVC Casing	15.76	7.59	8.17
32S/13E-30N01	Pier Avenue - Shallow	Alluvium	4/18/2012	Stove Pipe	Top of PVC Casing	15.76	7.60	8.16

Appendix A: NCMA Sentry Wells Water Level Data



Well	Common Name	Aquifer	Date	Surface Completon	RP Description	RP Elev. (feet NAVD 88)	Groundwater Elevation (feet NAVD 88)	Depth to Water (feet)
32S/13E-30N01	Pier Avenue - Shallow	Alluvium	1/9/2012	Stove Pipe	Top of PVC Casing	15.76	7.39	8.37
32S/13E-30N01	Pier Avenue - Shallow	Alluvium	11/21/2011	Stove Pipe	Top of PVC Casing	15.76	7.35	8.41
32S/13E-30N01	Pier Avenue - Shallow	Alluvium	7/26/2011	Stove Pipe	Top of PVC Casing	15.76	7.12	8.64
32S/13E-30N01	Pier Avenue - Shallow	Alluvium	4/20/2011	Stove Pipe	Top of PVC Casing	15.76	7.54	8.22
32S/13E-30N01	Pier Avenue - Shallow	Alluvium	1/24/2011	Stove Pipe	Top of PVC Casing	15.76	7.95	7.81
32S/13E-30N01	Pier Avenue - Shallow	Alluvium	10/21/2010	Stove Pipe	Top of PVC Casing	15.76	6.14	9.62
32S/13E-30N01	Pier Avenue - Shallow	Alluvium	7/27/2010	Stove Pipe	Top of PVC Casing	15.76	7.16	8.60
32S/13E-30N01	Pier Avenue - Shallow	Alluvium	4/27/2010	Stove Pipe	Top of PVC Casing	15.76	7.39	8.37
32S/13E-30N01	Pier Avenue - Shallow	Alluvium	1/26/2010	Stove Pipe	Top of PVC Casing	15.76	8.63	7.13
32S/13E-30N01	Pier Avenue - Shallow	Alluvium	10/20/2009	Stove Pipe	Top of PVC Casing	15.76	7.00	8.76
32S/13E-30N01	Pier Avenue - Shallow	Alluvium	8/20/2009	Stove Pipe	Top of PVC Casing	15.76	6.82	8.94
32S/13E-30N01	Pier Avenue - Shallow	Alluvium	5/11/2009	Stove Pipe	Top of PVC Casing	15.76	7.50	8.26
32S/13E-30N01	Pier Avenue - Shallow	Alluvium	4/7/2009	Stove Pipe	Top of PVC Casing	15.76	7.70	8.06
32S/13E-30N01	Pier Avenue - Shallow	Alluvium	10/15/2008	Stove Pipe	Top of PVC Casing	15.76	6.34	9.42
32S/13E-30N01	Pier Avenue - Shallow	Alluvium	4/15/2008	Stove Pipe	Top of PVC Casing	15.76	7.33	8.43
32S/13E-30N01	Pier Avenue - Shallow	Alluvium	10/18/2007	Stove Pipe	Top of PVC Casing	15.76	6.33	9.43
32S/13E-30N01	Pier Avenue - Shallow	Alluvium	4/25/2006	Stove Pipe	Top of PVC Casing	15.76	7.98	7.78
32S/13E-30N01	Pier Avenue - Shallow	Alluvium	10/7/2005	Stove Pipe	Top of PVC Casing	15.76	6.68	9.08
32S/13E-30N01	Pier Avenue - Shallow	Alluvium	4/29/2005	Stove Pipe	Top of PVC Casing	15.76	8.18	7.58
32S/13E-30N01	Pier Avenue - Shallow	Alluvium	10/27/2004	Stove Pipe	Top of PVC Casing	15.76	7.03	8.73
32S/13E-30N01	Pier Avenue - Shallow	Alluvium	4/8/2004	Stove Pipe	Top of PVC Casing	15.76	7.73	8.03
32S/13E-30N01	Pier Avenue - Shallow	Alluvium	10/14/2002	Stove Pipe	Top of PVC Casing	15.76	6.93	8.83
32S/13E-30N01	Pier Avenue - Shallow	Alluvium	4/9/2002	Stove Pipe	Top of PVC Casing	15.76	7.83	7.93
32S/13E-30N01	Pier Avenue - Shallow	Alluvium	10/5/2001	Stove Pipe	Top of PVC Casing	15.76	7.73	8.03
32S/13E-30N01	Pier Avenue - Shallow	Alluvium	4/23/2001	Stove Pipe	Top of PVC Casing	15.76	8.53	7.23
32S/13E-30N01	Pier Avenue - Shallow	Alluvium	10/16/2000	Stove Pipe	Top of PVC Casing	15.76	7.63	8.13
32S/13E-30N01	Pier Avenue - Shallow	Alluvium	4/24/2000	Stove Pipe	Top of PVC Casing	15.76	8.33	7.43
32S/13E-30N01	Pier Avenue - Shallow	Alluvium	10/29/1999	Stove Pipe	Top of PVC Casing	15.76	7.43	8.33
32S/13E-30N01	Pier Avenue - Shallow	Alluvium	4/15/1999	Stove Pipe	Top of PVC Casing	15.76	8.03	7.73
32S/13E-30N01	Pier Avenue - Shallow	Alluvium	10/20/1998	Stove Pipe	Top of PVC Casing	15.76	7.33	8.43
32S/13E-30N01	Pier Avenue - Shallow	Alluvium	4/22/1998	Stove Pipe	Top of PVC Casing	15.76	8.63	7.13
32S/13E-30N01	Pier Avenue - Shallow	Alluvium	10/22/1997	Stove Pipe	Top of PVC Casing	15.76	7.51	8.25
32S/13E-30N01	Pier Avenue - Shallow	Alluvium	4/29/1997	Stove Pipe	Top of PVC Casing	15.76	7.43	8.33
32S/13E-30N01	Pier Avenue - Shallow	Alluvium	10/23/1996	Stove Pipe	Top of PVC Casing	15.76	7.38	8.38
32S/13E-30N01	Pier Avenue - Shallow	Alluvium	4/29/1996	Stove Pipe	Top of PVC Casing	15.76	7.73	8.03
32S/13E-30N01	Pier Avenue - Shallow	Alluvium	10/10/1995	Stove Pipe	Top of PVC Casing	15.76	7.33	8.43
32S/13E-30N01	Pier Avenue - Shallow	Alluvium	4/19/1995	Stove Pipe	Top of PVC Casing	15.76	8.33	7.43
32S/13E-30N01	Pier Avenue - Shallow	Alluvium	11/1/1994	Stove Pipe	Top of PVC Casing	15.76	6.93	8.83
32S/13E-30N01	Pier Avenue - Shallow	Alluvium	4/11/1994	Stove Pipe	Top of PVC Casing	15.76	7.73	8.03
32S/13E-30N01	Pier Avenue - Shallow	Alluvium	10/13/1993	Stove Pipe	Top of PVC Casing	15.76	7.20	8.56
32S/13E-30N01	Pier Avenue - Shallow	Alluvium	4/8/1993	Stove Pipe	Top of PVC Casing	15.76	8.13	7.63
32S/13E-30N01	Pier Avenue - Shallow	Alluvium	11/4/1992	Stove Pipe	Top of PVC Casing	15.76	7.43	8.33
32S/13E-30N01	Pier Avenue - Shallow	Alluvium	4/21/1992	Stove Pipe	Top of PVC Casing	15.76	8.36	7.40
32S/13E-30N01	Pier Avenue - Shallow	Alluvium	4/11/1991	Stove Pipe	Top of PVC Casing	15.76	8.37	7.39
32S/13E-30N01	Pier Avenue - Shallow	Alluvium	10/11/1990	Stove Pipe	Top of PVC Casing	15.76	6.60	9.16
32S/13E-30N01	Pier Avenue - Shallow	Alluvium	4/24/1990	Stove Pipe	Top of PVC Casing	15.76	7.43	8.33

Appendix A: NCMA Sentry Wells Water Level Data



Well	Common Name	Aquifer	Date	Surface Completions	RP Description	RP Elev. (feet NAVD 88)	Groundwater Elevation (feet NAVD 88)	Depth to Water (feet)
32S/13E-30N01	Pier Avenue - Shallow	Alluvium	10/4/1989	Stove Pipe	Top of PVC Casing	15.76	6.88	8.88
32S/13E-30N01	Pier Avenue - Shallow	Alluvium	4/17/1989	Stove Pipe	Top of PVC Casing	15.76	7.30	8.46
32S/13E-30N01	Pier Avenue - Shallow	Alluvium	10/20/1988	Stove Pipe	Top of PVC Casing	15.76	6.76	9.00
32S/13E-30N01	Pier Avenue - Shallow	Alluvium	4/28/1988	Stove Pipe	Top of PVC Casing	15.76	7.40	8.36
32S/13E-30N01	Pier Avenue - Shallow	Alluvium	4/21/1988	Stove Pipe	Top of PVC Casing	15.76	7.76	8.00
32S/13E-30N01	Pier Avenue - Shallow	Alluvium	10/19/1987	Stove Pipe	Top of PVC Casing	15.76	6.92	8.84
32S/13E-30N01	Pier Avenue - Shallow	Alluvium	4/13/1987	Stove Pipe	Top of PVC Casing	15.76	7.54	8.22
32S/13E-30N01	Pier Avenue - Shallow	Alluvium	11/5/1986	Stove Pipe	Top of PVC Casing	15.76	7.27	8.49
32S/13E-30N01	Pier Avenue - Shallow	Alluvium	4/15/1986	Stove Pipe	Top of PVC Casing	15.76	8.64	7.12
32S/13E-30N01	Pier Avenue - Shallow	Alluvium	4/22/1985	Stove Pipe	Top of PVC Casing	15.76	8.13	7.63
32S/13E-30N01	Pier Avenue - Shallow	Alluvium	10/24/1984	Stove Pipe	Top of PVC Casing	15.76	7.53	8.23
32S/13E-30N01	Pier Avenue - Shallow	Alluvium	10/28/1983	Stove Pipe	Top of PVC Casing	15.76	7.53	8.23
32S/13E-30N01	Pier Avenue - Shallow	Alluvium	5/6/1982	Stove Pipe	Top of PVC Casing	15.76	9.50	6.26
32S/13E-30N01	Pier Avenue - Shallow	Alluvium	10/20/1981	Stove Pipe	Top of PVC Casing	15.76	7.35	8.41
32S/13E-30N01	Pier Avenue - Shallow	Alluvium	4/21/1981	Stove Pipe	Top of PVC Casing	15.76	8.18	7.58
32S/13E-30N01	Pier Avenue - Shallow	Alluvium	10/10/1980	Stove Pipe	Top of PVC Casing	15.76	7.58	8.18
32S/13E-30N01	Pier Avenue - Shallow	Alluvium	5/9/1980	Stove Pipe	Top of PVC Casing	15.76	8.56	7.20
32S/13E-30N01	Pier Avenue - Shallow	Alluvium	11/7/1979	Stove Pipe	Top of PVC Casing	15.76	7.64	8.12
32S/13E-30N01	Pier Avenue - Shallow	Alluvium	4/17/1979	Stove Pipe	Top of PVC Casing	15.76	7.90	7.86
32S/13E-30N01	Pier Avenue - Shallow	Alluvium	12/4/1978	Stove Pipe	Top of PVC Casing	15.76	7.89	7.87
32S/13E-30N01	Pier Avenue - Shallow	Alluvium	4/24/1978	Stove Pipe	Top of PVC Casing	15.76	8.28	7.48
32S/13E-30N01	Pier Avenue - Shallow	Alluvium	11/7/1977	Stove Pipe	Top of PVC Casing	15.76	7.37	8.39
32S/13E-30N01	Pier Avenue - Shallow	Alluvium	5/17/1977	Stove Pipe	Top of PVC Casing	15.76	7.12	8.64
32S/13E-30N01	Pier Avenue - Shallow	Alluvium	6/7/1976	Stove Pipe	Top of PVC Casing	15.76	7.01	8.75
32S/13E-30N01	Pier Avenue - Shallow	Alluvium	5/21/1976	Stove Pipe	Top of PVC Casing	15.76	7.03	8.73
32S/13E-30N01	Pier Avenue - Shallow	Alluvium	1/14/1976	Stove Pipe	Top of PVC Casing	15.76	7.38	8.38
32S/13E-30N01	Pier Avenue - Shallow	Alluvium	7/7/1975	Stove Pipe	Top of PVC Casing	15.76	7.20	8.56
32S/13E-30N01	Pier Avenue - Shallow	Alluvium	4/1/1975	Stove Pipe	Top of PVC Casing	15.76	7.35	8.41
32S/13E-30N01	Pier Avenue - Shallow	Alluvium	6/7/1974	Stove Pipe	Top of PVC Casing	15.76	7.41	8.35
32S/13E-30N01	Pier Avenue - Shallow	Alluvium	9/20/1973	Stove Pipe	Top of PVC Casing	15.76	6.78	8.98
32S/13E-30N01	Pier Avenue - Shallow	Alluvium	6/29/1972	Stove Pipe	Top of PVC Casing	15.76	7.05	8.71
32S/13E-30N01	Pier Avenue - Shallow	Alluvium	2/29/1972	Stove Pipe	Top of PVC Casing	15.76	6.73	9.03
32S/13E-30N01	Pier Avenue - Shallow	Alluvium	11/29/1971	Stove Pipe	Top of PVC Casing	15.76	7.22	8.54
32S/13E-30N01	Pier Avenue - Shallow	Alluvium	8/26/1971	Stove Pipe	Top of PVC Casing	15.76	7.30	8.46
32S/13E-30N01	Pier Avenue - Shallow	Alluvium	6/2/1971	Stove Pipe	Top of PVC Casing	15.76	7.41	8.35
32S/13E-30N01	Pier Avenue - Shallow	Alluvium	3/2/1971	Stove Pipe	Top of PVC Casing	15.76	8.04	7.72
32S/13E-30N01	Pier Avenue - Shallow	Alluvium	12/15/1970	Stove Pipe	Top of PVC Casing	15.76	7.80	7.96
32S/13E-30N01	Pier Avenue - Shallow	Alluvium	5/22/1969	Stove Pipe	Top of PVC Casing	15.76	7.25	8.51
32S/13E-30N01	Pier Avenue - Shallow	Alluvium	4/18/1969	Stove Pipe	Top of PVC Casing	15.76	7.59	8.17
32S/13E-30N01	Pier Avenue - Shallow	Alluvium	3/20/1969	Stove Pipe	Top of PVC Casing	15.76	8.11	7.65
32S/13E-30N01	Pier Avenue - Shallow	Alluvium	2/21/1969	Stove Pipe	Top of PVC Casing	15.76	8.57	7.19
32S/13E-30N01	Pier Avenue - Shallow	Alluvium	1/5/1969	Stove Pipe	Top of PVC Casing	15.76	6.87	8.89
32S/13E-30N01	Pier Avenue - Shallow	Alluvium	12/12/1968	Stove Pipe	Top of PVC Casing	15.76	6.29	9.47
32S/13E-30N01	Pier Avenue - Shallow	Alluvium	11/14/1968	Stove Pipe	Top of PVC Casing	15.76	6.07	9.69
32S/13E-30N01	Pier Avenue - Shallow	Alluvium	10/17/1968	Stove Pipe	Top of PVC Casing	15.76	5.72	10.04
32S/13E-30N01	Pier Avenue - Shallow	Alluvium	9/14/1968	Stove Pipe	Top of PVC Casing	15.76	5.65	10.11

Appendix A: NCMA Sentry Wells Water Level Data



Well	Common Name	Aquifer	Date	Surface Completion	RP Description	RP Elev. (feet NAVD 88)	Groundwater Elevation (feet NAVD 88)	Depth to Water (feet)
32S/13E-30N01	Pier Avenue - Shallow	Alluvium	8/13/1968	Stove Pipe	Top of PVC Casing	15.76	6.03	9.73
32S/13E-30N01	Pier Avenue - Shallow	Alluvium	3/21/1968	Stove Pipe	Top of PVC Casing	15.76	7.38	8.38
32S/13E-30N01	Pier Avenue - Shallow	Alluvium	2/22/1968	Stove Pipe	Top of PVC Casing	15.76	7.30	8.46
32S/13E-30N01	Pier Avenue - Shallow	Alluvium	1/17/1968	Stove Pipe	Top of PVC Casing	15.76	6.85	8.91
32S/13E-30N01	Pier Avenue - Shallow	Alluvium	12/8/1967	Stove Pipe	Top of PVC Casing	15.76	7.08	8.68
32S/13E-30N01	Pier Avenue - Shallow	Alluvium	11/13/1967	Stove Pipe	Top of PVC Casing	15.76	6.51	9.25
32S/13E-30N01	Pier Avenue - Shallow	Alluvium	10/9/1967	Stove Pipe	Top of PVC Casing	15.76	6.23	9.53
32S/13E-30N01	Pier Avenue - Shallow	Alluvium	9/5/1967	Stove Pipe	Top of PVC Casing	15.76	6.35	9.41
32S/13E-30N01	Pier Avenue - Shallow	Alluvium	8/8/1967	Stove Pipe	Top of PVC Casing	15.76	6.49	9.27
32S/13E-30N01	Pier Avenue - Shallow	Alluvium	7/12/1967	Stove Pipe	Top of PVC Casing	15.76	6.51	9.25
32S/13E-30N01	Pier Avenue - Shallow	Alluvium	6/1/1967	Stove Pipe	Top of PVC Casing	15.76	6.78	8.98
32S/13E-30N01	Pier Avenue - Shallow	Alluvium	5/2/1967	Stove Pipe	Top of PVC Casing	15.76	7.13	8.63

Appendix A: NCMA Sentry Wells Water Level Data



Well	Common Name	Aquifer	Date	Surface Completon	RP Description	RP Elev. (feet NAVD 88)	Groundwater Elevation (feet NAVD 88)	Depth to Water (feet)
32S/13E-30N03	Pier Avenue - Middle	Paso Robles	4/11/2023	Stove Pipe	Top of PVC Casing	15.67	8.96	6.71
32S/13E-30N03	Pier Avenue - Middle	Paso Robles	2/7/2023	Stove Pipe	Top of PVC Casing	15.67	9.14	6.53
32S/13E-30N03	Pier Avenue - Middle	Paso Robles	10/3/2022	Stove Pipe	Top of PVC Casing	15.67	6.22	9.45
32S/13E-30N03	Pier Avenue - Middle	Paso Robles	7/11/2022	Stove Pipe	Top of PVC Casing	15.67	5.77	9.90
32S/13E-30N03	Pier Avenue - Middle	Paso Robles	4/5/2022	Stove Pipe	Top of PVC Casing	15.67	6.18	9.49
32S/13E-30N03	Pier Avenue - Middle	Paso Robles	1/4/2022	Stove Pipe	Top of PVC Casing	15.67	8.29	7.38
32S/13E-30N03	Pier Avenue - Middle	Paso Robles	10/5/2021	Stove Pipe	Top of PVC Casing	15.67	6.78	8.89
32S/13E-30N03	Pier Avenue - Middle	Paso Robles	7/13/2021	Stove Pipe	Top of PVC Casing	15.67	5.64	10.03
32S/13E-30N03	Pier Avenue - Middle	Paso Robles	4/6/2021	Stove Pipe	Top of PVC Casing	15.67	8.36	7.31
32S/13E-30N03	Pier Avenue - Middle	Paso Robles	1/6/2021	Stove Pipe	Top of PVC Casing	15.67	7.32	8.35
32S/13E-30N03	Pier Avenue - Middle	Paso Robles	10/7/2020	Stove Pipe	Top of PVC Casing	15.67	7.13	8.54
32S/13E-30N03	Pier Avenue - Middle	Paso Robles	7/6/2020	Stove Pipe	Top of PVC Casing	15.67	7.76	7.91
32S/13E-30N03	Pier Avenue - Middle	Paso Robles	4/7/2020	Stove Pipe	Top of PVC Casing	15.67	8.71	6.96
32S/13E-30N03	Pier Avenue - Middle	Paso Robles	1/7/2020	Stove Pipe	Top of PVC Casing	15.67	8.24	7.43
32S/13E-30N03	Pier Avenue - Middle	Paso Robles	10/9/2019	Stove Pipe	Top of PVC Casing	15.67	7.84	7.83
32S/13E-30N03	Pier Avenue - Middle	Paso Robles	7/9/2019	Stove Pipe	Top of PVC Casing	15.67	7.78	7.89
32S/13E-30N03	Pier Avenue - Middle	Paso Robles	4/9/2019	Stove Pipe	Top of PVC Casing	15.67	7.88	7.79
32S/13E-30N03	Pier Avenue - Middle	Paso Robles	1/8/2019	Stove Pipe	Top of PVC Casing	15.67	8.23	7.44
32S/13E-30N03	Pier Avenue - Middle	Paso Robles	10/9/2018	Stove Pipe	Top of PVC Casing	15.67	7.76	7.91
32S/13E-30N03	Pier Avenue - Middle	Paso Robles	7/10/2018	Stove Pipe	Top of PVC Casing	15.67	7.01	8.66
32S/13E-30N03	Pier Avenue - Middle	Paso Robles	4/10/2018	Stove Pipe	Top of PVC Casing	15.67	8.63	7.04
32S/13E-30N03	Pier Avenue - Middle	Paso Robles	1/10/2018	Stove Pipe	Top of PVC Casing	15.67	8.52	7.15
32S/13E-30N03	Pier Avenue - Middle	Paso Robles	10/10/2017	Stove Pipe	Top of PVC Casing	15.67	7.52	8.15
32S/13E-30N03	Pier Avenue - Middle	Paso Robles	7/11/2017	Stove Pipe	Top of PVC Casing	15.67	7.29	8.38
32S/13E-30N03	Pier Avenue - Middle	Paso Robles	4/11/2017	Stove Pipe	Top of PVC Casing	15.67	8.58	7.09
32S/13E-30N03	Pier Avenue - Middle	Paso Robles	1/10/2017	Stove Pipe	Top of PVC Casing	15.67	9.02	6.65
32S/13E-30N03	Pier Avenue - Middle	Paso Robles	10/12/2016	Stove Pipe	Top of PVC Casing	15.67	6.00	9.67
32S/13E-30N03	Pier Avenue - Middle	Paso Robles	7/19/2016	Stove Pipe	Top of PVC Casing	15.67	5.51	10.16
32S/13E-30N03	Pier Avenue - Middle	Paso Robles	4/12/2016	Stove Pipe	Top of PVC Casing	15.67	6.92	8.75
32S/13E-30N03	Pier Avenue - Middle	Paso Robles	1/12/2016	Stove Pipe	Top of PVC Casing	15.67	8.15	7.52
32S/13E-30N03	Pier Avenue - Middle	Paso Robles	10/13/2015	Stove Pipe	Top of PVC Casing	15.67	5.65	10.02
32S/13E-30N03	Pier Avenue - Middle	Paso Robles	7/14/2015	Stove Pipe	Top of PVC Casing	15.67	5.25	10.42
32S/13E-30N03	Pier Avenue - Middle	Paso Robles	4/14/2015	Stove Pipe	Top of PVC Casing	15.67	4.25	11.42
32S/13E-30N03	Pier Avenue - Middle	Paso Robles	1/13/2015	Stove Pipe	Top of PVC Casing	15.67	6.73	8.94
32S/13E-30N03	Pier Avenue - Middle	Paso Robles	10/14/2014	Stove Pipe	Top of PVC Casing	15.67	5.61	10.06
32S/13E-30N03	Pier Avenue - Middle	Paso Robles	7/29/2014	Stove Pipe	Top of PVC Casing	15.67	5.91	9.76
32S/13E-30N03	Pier Avenue - Middle	Paso Robles	6/4/2014	Stove Pipe	Top of PVC Casing	15.67	4.80	10.87
32S/13E-30N03	Pier Avenue - Middle	Paso Robles	4/15/2014	Stove Pipe	Top of PVC Casing	15.67	6.82	8.85
32S/13E-30N03	Pier Avenue - Middle	Paso Robles	1/14/2014	Stove Pipe	Top of PVC Casing	15.67	5.87	9.80
32S/13E-30N03	Pier Avenue - Middle	Paso Robles	10/14/2013	Stove Pipe	Top of PVC Casing	15.67	5.41	10.26
32S/13E-30N03	Pier Avenue - Middle	Paso Robles	7/9/2013	Stove Pipe	Top of PVC Casing	15.67	5.77	9.90
32S/13E-30N03	Pier Avenue - Middle	Paso Robles	4/10/2013	Stove Pipe	Top of PVC Casing	15.67	7.87	7.80
32S/13E-30N03	Pier Avenue - Middle	Paso Robles	1/14/2013	Stove Pipe	Top of PVC Casing	15.67	8.42	7.25
32S/13E-30N03	Pier Avenue - Middle	Paso Robles	10/29/2012	Stove Pipe	Top of PVC Casing	15.67	8.12	7.55
32S/13E-30N03	Pier Avenue - Middle	Paso Robles	7/23/2012	Stove Pipe	Top of PVC Casing	15.67	6.98	8.69
32S/13E-30N03	Pier Avenue - Middle	Paso Robles	4/18/2012	Stove Pipe	Top of PVC Casing	15.67	9.41	6.26

Appendix A: NCMA Sentry Wells Water Level Data



Well	Common Name	Aquifer	Date	Surface Completon	RP Description	RP Elev. (feet NAVD 88)	Groundwater Elevation (feet NAVD 88)	Depth to Water (feet)
32S/13E-30N03	Pier Avenue - Middle	Paso Robles	1/11/2012	Stove Pipe	Top of PVC Casing	15.67	8.96	6.71
32S/13E-30N03	Pier Avenue - Middle	Paso Robles	11/21/2011	Stove Pipe	Top of PVC Casing	15.67	9.68	5.99
32S/13E-30N03	Pier Avenue - Middle	Paso Robles	7/26/2011	Stove Pipe	Top of PVC Casing	15.67	8.54	7.13
32S/13E-30N03	Pier Avenue - Middle	Paso Robles	4/20/2011	Stove Pipe	Top of PVC Casing	15.67	9.48	6.19
32S/13E-30N03	Pier Avenue - Middle	Paso Robles	1/24/2011	Stove Pipe	Top of PVC Casing	15.67	9.45	6.22
32S/13E-30N03	Pier Avenue - Middle	Paso Robles	10/21/2010	Stove Pipe	Top of PVC Casing	15.67	5.37	10.30
32S/13E-30N03	Pier Avenue - Middle	Paso Robles	7/27/2010	Stove Pipe	Top of PVC Casing	15.67	6.60	9.07
32S/13E-30N03	Pier Avenue - Middle	Paso Robles	4/27/2010	Stove Pipe	Top of PVC Casing	15.67	8.27	7.40
32S/13E-30N03	Pier Avenue - Middle	Paso Robles	1/26/2010	Stove Pipe	Top of PVC Casing	15.67	7.65	8.02
32S/13E-30N03	Pier Avenue - Middle	Paso Robles	10/20/2009	Stove Pipe	Top of PVC Casing	15.67	6.97	8.70
32S/13E-30N03	Pier Avenue - Middle	Paso Robles	8/20/2009	Stove Pipe	Top of PVC Casing	15.67	6.03	9.64
32S/13E-30N03	Pier Avenue - Middle	Paso Robles	5/12/2009	Stove Pipe	Top of PVC Casing	15.67	7.20	8.47
32S/13E-30N03	Pier Avenue - Middle	Paso Robles	4/15/2008	Stove Pipe	Top of PVC Casing	15.67	8.03	7.64
32S/13E-30N03	Pier Avenue - Middle	Paso Robles	10/18/2007	Stove Pipe	Top of PVC Casing	15.67	5.38	10.29
32S/13E-30N03	Pier Avenue - Middle	Paso Robles	4/17/2007	Stove Pipe	Top of PVC Casing	15.67	8.03	7.64
32S/13E-30N03	Pier Avenue - Middle	Paso Robles	10/19/2006	Stove Pipe	Top of PVC Casing	15.67	8.06	7.61
32S/13E-30N03	Pier Avenue - Middle	Paso Robles	4/25/2006	Stove Pipe	Top of PVC Casing	15.67	10.28	5.39
32S/13E-30N03	Pier Avenue - Middle	Paso Robles	10/7/2005	Stove Pipe	Top of PVC Casing	15.67	7.38	8.29
32S/13E-30N03	Pier Avenue - Middle	Paso Robles	4/29/2005	Stove Pipe	Top of PVC Casing	15.67	8.11	7.56
32S/13E-30N03	Pier Avenue - Middle	Paso Robles	10/27/2004	Stove Pipe	Top of PVC Casing	15.67	6.83	8.84
32S/13E-30N03	Pier Avenue - Middle	Paso Robles	4/8/2004	Stove Pipe	Top of PVC Casing	15.67	8.63	7.04
32S/13E-30N03	Pier Avenue - Middle	Paso Robles	10/8/2003	Stove Pipe	Top of PVC Casing	15.67	10.33	5.34
32S/13E-30N03	Pier Avenue - Middle	Paso Robles	10/14/2002	Stove Pipe	Top of PVC Casing	15.67	6.43	9.24
32S/13E-30N03	Pier Avenue - Middle	Paso Robles	4/9/2002	Stove Pipe	Top of PVC Casing	15.67	8.93	6.74
32S/13E-30N03	Pier Avenue - Middle	Paso Robles	10/5/2001	Stove Pipe	Top of PVC Casing	15.67	8.53	7.14
32S/13E-30N03	Pier Avenue - Middle	Paso Robles	4/23/2001	Stove Pipe	Top of PVC Casing	15.67	10.33	5.34
32S/13E-30N03	Pier Avenue - Middle	Paso Robles	10/16/2000	Stove Pipe	Top of PVC Casing	15.67	8.73	6.94
32S/13E-30N03	Pier Avenue - Middle	Paso Robles	4/24/2000	Stove Pipe	Top of PVC Casing	15.67	9.43	6.24
32S/13E-30N03	Pier Avenue - Middle	Paso Robles	10/28/1999	Stove Pipe	Top of PVC Casing	15.67	7.73	7.94
32S/13E-30N03	Pier Avenue - Middle	Paso Robles	4/15/1999	Stove Pipe	Top of PVC Casing	15.67	10.18	5.49
32S/13E-30N03	Pier Avenue - Middle	Paso Robles	10/20/1998	Stove Pipe	Top of PVC Casing	15.67	10.03	5.64
32S/13E-30N03	Pier Avenue - Middle	Paso Robles	4/22/1998	Stove Pipe	Top of PVC Casing	15.67	12.33	3.34
32S/13E-30N03	Pier Avenue - Middle	Paso Robles	10/22/1997	Stove Pipe	Top of PVC Casing	15.67	8.60	7.07
32S/13E-30N03	Pier Avenue - Middle	Paso Robles	4/29/1997	Stove Pipe	Top of PVC Casing	15.67	8.93	6.74
32S/13E-30N03	Pier Avenue - Middle	Paso Robles	10/23/1996	Stove Pipe	Top of PVC Casing	15.67	8.48	7.19
32S/13E-30N03	Pier Avenue - Middle	Paso Robles	4/29/1996	Stove Pipe	Top of PVC Casing	15.67	9.83	5.84
32S/13E-30N03	Pier Avenue - Middle	Paso Robles	10/10/1995	Stove Pipe	Top of PVC Casing	15.67	8.83	6.84
32S/13E-30N03	Pier Avenue - Middle	Paso Robles	4/19/1995	Stove Pipe	Top of PVC Casing	15.67	10.43	5.24
32S/13E-30N03	Pier Avenue - Middle	Paso Robles	11/11/1994	Stove Pipe	Top of PVC Casing	15.67	6.33	9.34
32S/13E-30N03	Pier Avenue - Middle	Paso Robles	4/11/1994	Stove Pipe	Top of PVC Casing	15.67	8.65	7.02
32S/13E-30N03	Pier Avenue - Middle	Paso Robles	10/13/1993	Stove Pipe	Top of PVC Casing	15.67	7.55	8.12
32S/13E-30N03	Pier Avenue - Middle	Paso Robles	4/8/1993	Stove Pipe	Top of PVC Casing	15.67	10.18	5.49
32S/13E-30N03	Pier Avenue - Middle	Paso Robles	11/4/1992	Stove Pipe	Top of PVC Casing	15.67	7.13	8.54
32S/13E-30N03	Pier Avenue - Middle	Paso Robles	4/21/1992	Stove Pipe	Top of PVC Casing	15.67	9.02	6.65
32S/13E-30N03	Pier Avenue - Middle	Paso Robles	10/11/1991	Stove Pipe	Top of PVC Casing	15.67	6.94	8.73
32S/13E-30N03	Pier Avenue - Middle	Paso Robles	4/11/1991	Stove Pipe	Top of PVC Casing	15.67	6.39	9.28

Appendix A: NCMA Sentry Wells Water Level Data



Well	Common Name	Aquifer	Date	Surface Completion	RP Description	RP Elev. (feet NAVD 88)	Groundwater Elevation (feet NAVD 88)	Depth to Water (feet)
32S/13E-30N03	Pier Avenue - Middle	Paso Robles	10/11/1990	Stove Pipe	Top of PVC Casing	15.67	5.92	9.75
32S/13E-30N03	Pier Avenue - Middle	Paso Robles	4/24/1990	Stove Pipe	Top of PVC Casing	15.67	7.64	8.03
32S/13E-30N03	Pier Avenue - Middle	Paso Robles	10/4/1989	Stove Pipe	Top of PVC Casing	15.67	6.99	8.68
32S/13E-30N03	Pier Avenue - Middle	Paso Robles	4/17/1989	Stove Pipe	Top of PVC Casing	15.67	6.88	8.79
32S/13E-30N03	Pier Avenue - Middle	Paso Robles	10/20/1988	Stove Pipe	Top of PVC Casing	15.67	6.24	9.43
32S/13E-30N03	Pier Avenue - Middle	Paso Robles	4/28/1988	Stove Pipe	Top of PVC Casing	15.67	7.08	8.59
32S/13E-30N03	Pier Avenue - Middle	Paso Robles	4/21/1988	Stove Pipe	Top of PVC Casing	15.67	7.08	8.59
32S/13E-30N03	Pier Avenue - Middle	Paso Robles	10/19/1987	Stove Pipe	Top of PVC Casing	15.67	6.41	9.26
32S/13E-30N03	Pier Avenue - Middle	Paso Robles	4/13/1987	Stove Pipe	Top of PVC Casing	15.67	8.44	7.23
32S/13E-30N03	Pier Avenue - Middle	Paso Robles	11/5/1986	Stove Pipe	Top of PVC Casing	15.67	8.47	7.20
32S/13E-30N03	Pier Avenue - Middle	Paso Robles	4/15/1986	Stove Pipe	Top of PVC Casing	15.67	7.92	7.75
32S/13E-30N03	Pier Avenue - Middle	Paso Robles	4/22/1985	Stove Pipe	Top of PVC Casing	15.67	8.73	6.94
32S/13E-30N03	Pier Avenue - Middle	Paso Robles	10/24/1984	Stove Pipe	Top of PVC Casing	15.67	7.83	7.84
32S/13E-30N03	Pier Avenue - Middle	Paso Robles	10/28/1982	Stove Pipe	Top of PVC Casing	15.67	10.49	5.18
32S/13E-30N03	Pier Avenue - Middle	Paso Robles	5/6/1982	Stove Pipe	Top of PVC Casing	15.67	8.00	7.67
32S/13E-30N03	Pier Avenue - Middle	Paso Robles	10/20/1981	Stove Pipe	Top of PVC Casing	15.67	8.30	7.37
32S/13E-30N03	Pier Avenue - Middle	Paso Robles	4/21/1981	Stove Pipe	Top of PVC Casing	15.67	10.44	5.23
32S/13E-30N03	Pier Avenue - Middle	Paso Robles	10/10/1980	Stove Pipe	Top of PVC Casing	15.67	8.83	6.84
32S/13E-30N03	Pier Avenue - Middle	Paso Robles	5/9/1980	Stove Pipe	Top of PVC Casing	15.67	8.23	7.44
32S/13E-30N03	Pier Avenue - Middle	Paso Robles	11/7/1979	Stove Pipe	Top of PVC Casing	15.67	9.68	5.99
32S/13E-30N03	Pier Avenue - Middle	Paso Robles	4/17/1979	Stove Pipe	Top of PVC Casing	15.67	9.05	6.62
32S/13E-30N03	Pier Avenue - Middle	Paso Robles	12/4/1978	Stove Pipe	Top of PVC Casing	15.67	10.28	5.39
32S/13E-30N03	Pier Avenue - Middle	Paso Robles	4/24/1978	Stove Pipe	Top of PVC Casing	15.67	10.21	5.46
32S/13E-30N03	Pier Avenue - Middle	Paso Robles	11/7/1977	Stove Pipe	Top of PVC Casing	15.67	6.86	8.81
32S/13E-30N03	Pier Avenue - Middle	Paso Robles	5/17/1977	Stove Pipe	Top of PVC Casing	15.67	6.86	8.81
32S/13E-30N03	Pier Avenue - Middle	Paso Robles	6/7/1976	Stove Pipe	Top of PVC Casing	15.67	7.25	8.42
32S/13E-30N03	Pier Avenue - Middle	Paso Robles	5/21/1976	Stove Pipe	Top of PVC Casing	15.67	7.46	8.21
32S/13E-30N03	Pier Avenue - Middle	Paso Robles	11/14/1976	Stove Pipe	Top of PVC Casing	15.67	8.53	7.14
32S/13E-30N03	Pier Avenue - Middle	Paso Robles	7/7/1975	Stove Pipe	Top of PVC Casing	15.67	8.53	7.14
32S/13E-30N03	Pier Avenue - Middle	Paso Robles	4/1/1975	Stove Pipe	Top of PVC Casing	15.67	9.53	6.14
32S/13E-30N03	Pier Avenue - Middle	Paso Robles	6/7/1974	Stove Pipe	Top of PVC Casing	15.67	9.53	6.14
32S/13E-30N03	Pier Avenue - Middle	Paso Robles	9/20/1973	Stove Pipe	Top of PVC Casing	15.67	8.53	7.14
32S/13E-30N03	Pier Avenue - Middle	Paso Robles	6/29/1972	Stove Pipe	Top of PVC Casing	15.67	2.53	13.14
32S/13E-30N03	Pier Avenue - Middle	Paso Robles	2/29/1972	Stove Pipe	Top of PVC Casing	15.67	10.53	5.14
32S/13E-30N03	Pier Avenue - Middle	Paso Robles	11/29/1971	Stove Pipe	Top of PVC Casing	15.67	7.72	7.95
32S/13E-30N03	Pier Avenue - Middle	Paso Robles	8/26/1971	Stove Pipe	Top of PVC Casing	15.67	7.53	8.14
32S/13E-30N03	Pier Avenue - Middle	Paso Robles	6/2/1971	Stove Pipe	Top of PVC Casing	15.67	7.53	8.14
32S/13E-30N03	Pier Avenue - Middle	Paso Robles	3/2/1971	Stove Pipe	Top of PVC Casing	15.67	8.91	6.76
32S/13E-30N03	Pier Avenue - Middle	Paso Robles	12/15/1970	Stove Pipe	Top of PVC Casing	15.67	7.50	8.17
32S/13E-30N03	Pier Avenue - Middle	Paso Robles	5/22/1969	Stove Pipe	Top of PVC Casing	15.67	6.53	9.14
32S/13E-30N03	Pier Avenue - Middle	Paso Robles	4/18/1969	Stove Pipe	Top of PVC Casing	15.67	7.30	8.37
32S/13E-30N03	Pier Avenue - Middle	Paso Robles	3/20/1969	Stove Pipe	Top of PVC Casing	15.67	8.29	7.38
32S/13E-30N03	Pier Avenue - Middle	Paso Robles	11/15/1969	Stove Pipe	Top of PVC Casing	15.67	5.29	10.38
32S/13E-30N03	Pier Avenue - Middle	Paso Robles	12/12/1968	Stove Pipe	Top of PVC Casing	15.67	5.71	9.96
32S/13E-30N03	Pier Avenue - Middle	Paso Robles	11/14/1968	Stove Pipe	Top of PVC Casing	15.67	4.48	11.19
32S/13E-30N03	Pier Avenue - Middle	Paso Robles	10/17/1968	Stove Pipe	Top of PVC Casing	15.67	3.46	12.21

Appendix A: NCMA Sentry Wells Water Level Data



Well	Common Name	Aquifer	Date	Surface Completion	RP Description	RP Elev. (feet NAVD 88)	Groundwater Elevation (feet NAVD 88)	Depth to Water (feet)
32S/13E-30N03	Pier Avenue - Middle	Paso Robles	9/14/1968	Stove Pipe	Top of PVC Casing	15.67	2.76	12.91
32S/13E-30N03	Pier Avenue - Middle	Paso Robles	8/23/1968	Stove Pipe	Top of PVC Casing	15.67	1.94	13.73
32S/13E-30N03	Pier Avenue - Middle	Paso Robles	3/21/1968	Stove Pipe	Top of PVC Casing	15.67	4.89	10.78
32S/13E-30N03	Pier Avenue - Middle	Paso Robles	2/22/1968	Stove Pipe	Top of PVC Casing	15.67	6.33	9.34
32S/13E-30N03	Pier Avenue - Middle	Paso Robles	1/17/1968	Stove Pipe	Top of PVC Casing	15.67	5.86	9.81
32S/13E-30N03	Pier Avenue - Middle	Paso Robles	12/8/1967	Stove Pipe	Top of PVC Casing	15.67	6.58	9.09
32S/13E-30N03	Pier Avenue - Middle	Paso Robles	11/13/1967	Stove Pipe	Top of PVC Casing	15.67	4.50	11.17
32S/13E-30N03	Pier Avenue - Middle	Paso Robles	10/9/1967	Stove Pipe	Top of PVC Casing	15.67	5.48	10.19
32S/13E-30N03	Pier Avenue - Middle	Paso Robles	9/5/1967	Stove Pipe	Top of PVC Casing	15.67	5.46	10.21
32S/13E-30N03	Pier Avenue - Middle	Paso Robles	8/8/1967	Stove Pipe	Top of PVC Casing	15.67	4.39	11.28
32S/13E-30N03	Pier Avenue - Middle	Paso Robles	7/12/1967	Stove Pipe	Top of PVC Casing	15.67	4.61	11.06
32S/13E-30N03	Pier Avenue - Middle	Paso Robles	6/1/1967	Stove Pipe	Top of PVC Casing	15.67	6.83	8.84
32S/13E-30N03	Pier Avenue - Middle	Paso Robles	5/2/1967	Stove Pipe	Top of PVC Casing	15.67	7.38	8.29

Appendix A: NCMA Sentry Wells Water Level Data



Well	Common Name	Aquifer	Date	Surface Completon	RP Description	RP Elev. (feet NAVD 88)	Groundwater Elevation (feet NAVD 88)	Depth to Water (feet)
32S/13E-30N02	Pier Avenue - Deep	Paso Robles	4/11/2023	Stove Pipe	Top of PVC Casing	15.67	12.69	2.98
32S/13E-30N02	Pier Avenue - Deep	Paso Robles	2/7/2023	Stove Pipe	Top of PVC Casing	15.67	10.41	5.26
32S/13E-30N02	Pier Avenue - Deep	Paso Robles	10/3/2022	Stove Pipe	Top of PVC Casing	15.67	2.94	12.73
32S/13E-30N02	Pier Avenue - Deep	Paso Robles	7/11/2022	Stove Pipe	Top of PVC Casing	15.67	2.49	13.18
32S/13E-30N02	Pier Avenue - Deep	Paso Robles	4/5/2022	Stove Pipe	Top of PVC Casing	15.67	6.65	9.02
32S/13E-30N02	Pier Avenue - Deep	Paso Robles	1/4/2022	Stove Pipe	Top of PVC Casing	15.67	8.30	7.37
32S/13E-30N02	Pier Avenue - Deep	Paso Robles	10/5/2021	Stove Pipe	Top of PVC Casing	15.67	3.85	11.82
32S/13E-30N02	Pier Avenue - Deep	Paso Robles	7/13/2021	Stove Pipe	Top of PVC Casing	15.67	4.46	11.21
32S/13E-30N02	Pier Avenue - Deep	Paso Robles	4/6/2021	Stove Pipe	Top of PVC Casing	15.67	7.85	7.82
32S/13E-30N02	Pier Avenue - Deep	Paso Robles	1/6/2021	Stove Pipe	Top of PVC Casing	15.67	7.59	8.08
32S/13E-30N02	Pier Avenue - Deep	Paso Robles	10/7/2020	Stove Pipe	Top of PVC Casing	15.67	4.80	10.87
32S/13E-30N02	Pier Avenue - Deep	Paso Robles	7/6/2020	Stove Pipe	Top of PVC Casing	15.67	6.95	8.72
32S/13E-30N02	Pier Avenue - Deep	Paso Robles	4/7/2020	Stove Pipe	Top of PVC Casing	15.67	11.12	4.55
32S/13E-30N02	Pier Avenue - Deep	Paso Robles	1/7/2020	Stove Pipe	Top of PVC Casing	15.67	10.21	5.46
32S/13E-30N02	Pier Avenue - Deep	Paso Robles	10/9/2019	Stove Pipe	Top of PVC Casing	15.67	6.13	9.54
32S/13E-30N02	Pier Avenue - Deep	Paso Robles	7/9/2019	Stove Pipe	Top of PVC Casing	15.67	8.08	7.59
32S/13E-30N02	Pier Avenue - Deep	Paso Robles	4/9/2019	Stove Pipe	Top of PVC Casing	15.67	10.90	4.77
32S/13E-30N02	Pier Avenue - Deep	Paso Robles	1/8/2019	Stove Pipe	Top of PVC Casing	15.67	8.53	7.14
32S/13E-30N02	Pier Avenue - Deep	Paso Robles	10/9/2018	Stove Pipe	Top of PVC Casing	15.67	5.36	10.31
32S/13E-30N02	Pier Avenue - Deep	Paso Robles	7/10/2018	Stove Pipe	Top of PVC Casing	15.67	5.90	9.77
32S/13E-30N02	Pier Avenue - Deep	Paso Robles	4/10/2018	Stove Pipe	Top of PVC Casing	15.67	10.17	5.50
32S/13E-30N02	Pier Avenue - Deep	Paso Robles	1/10/2018	Stove Pipe	Top of PVC Casing	15.67	8.70	6.97
32S/13E-30N02	Pier Avenue - Deep	Paso Robles	10/10/2017	Stove Pipe	Top of PVC Casing	15.67	5.73	9.94
32S/13E-30N02	Pier Avenue - Deep	Paso Robles	7/11/2017	Stove Pipe	Top of PVC Casing	15.67	7.75	7.92
32S/13E-30N02	Pier Avenue - Deep	Paso Robles	4/11/2017	Stove Pipe	Top of PVC Casing	15.67	10.78	4.89
32S/13E-30N02	Pier Avenue - Deep	Paso Robles	1/10/2017	Stove Pipe	Top of PVC Casing	15.67	8.79	6.88
32S/13E-30N02	Pier Avenue - Deep	Paso Robles	10/12/2016	Stove Pipe	Top of PVC Casing	15.67	2.69	12.98
32S/13E-30N02	Pier Avenue - Deep	Paso Robles	7/19/2016	Stove Pipe	Top of PVC Casing	15.67	3.73	11.94
32S/13E-30N02	Pier Avenue - Deep	Paso Robles	4/12/2016	Stove Pipe	Top of PVC Casing	15.67	7.56	8.11
32S/13E-30N02	Pier Avenue - Deep	Paso Robles	1/12/2016	Stove Pipe	Top of PVC Casing	15.67	8.65	7.02
32S/13E-30N02	Pier Avenue - Deep	Paso Robles	10/13/2015	Stove Pipe	Top of PVC Casing	15.67	1.99	13.68
32S/13E-30N02	Pier Avenue - Deep	Paso Robles	7/14/2015	Stove Pipe	Top of PVC Casing	15.67	2.58	13.09
32S/13E-30N02	Pier Avenue - Deep	Paso Robles	4/14/2015	Stove Pipe	Top of PVC Casing	15.67	6.11	9.56
32S/13E-30N02	Pier Avenue - Deep	Paso Robles	1/13/2015	Stove Pipe	Top of PVC Casing	15.67	8.28	7.39
32S/13E-30N02	Pier Avenue - Deep	Paso Robles	10/14/2014	Stove Pipe	Top of PVC Casing	15.67	2.44	13.23
32S/13E-30N02	Pier Avenue - Deep	Paso Robles	7/29/2014	Stove Pipe	Top of PVC Casing	15.67	2.86	12.81
32S/13E-30N02	Pier Avenue - Deep	Paso Robles	6/4/2014	Stove Pipe	Top of PVC Casing	15.67	0.93	14.74
32S/13E-30N02	Pier Avenue - Deep	Paso Robles	5/5/2014	Stove Pipe	Top of PVC Casing	15.67	2.94	12.73
32S/13E-30N02	Pier Avenue - Deep	Paso Robles	4/15/2014	Stove Pipe	Top of PVC Casing	15.67	7.56	8.11
32S/13E-30N02	Pier Avenue - Deep	Paso Robles	1/14/2014	Stove Pipe	Top of PVC Casing	15.67	6.83	8.84
32S/13E-30N02	Pier Avenue - Deep	Paso Robles	10/14/2013	Stove Pipe	Top of PVC Casing	15.67	4.00	11.67
32S/13E-30N02	Pier Avenue - Deep	Paso Robles	7/9/2013	Stove Pipe	Top of PVC Casing	15.67	5.08	10.59
32S/13E-30N02	Pier Avenue - Deep	Paso Robles	4/10/2013	Stove Pipe	Top of PVC Casing	15.67	9.07	6.60
32S/13E-30N02	Pier Avenue - Deep	Paso Robles	1/14/2013	Stove Pipe	Top of PVC Casing	15.67	11.15	4.52
32S/13E-30N02	Pier Avenue - Deep	Paso Robles	10/29/2012	Stove Pipe	Top of PVC Casing	15.67	7.61	8.06
32S/13E-30N02	Pier Avenue - Deep	Paso Robles	7/23/2012	Stove Pipe	Top of PVC Casing	15.67	7.82	7.85

Appendix A: NCMA Sentry Wells Water Level Data



Well	Common Name	Aquifer	Date	Surface Completion	RP Description	RP Elev. (feet NAVD 88)	Groundwater Elevation (feet NAVD 88)	Depth to Water (feet)
32S/13E-30N02	Pier Avenue - Deep	Paso Robles	4/18/2012	Stove Pipe	Top of PVC Casing	15.67	12.68	2.99
32S/13E-30N02	Pier Avenue - Deep	Paso Robles	1/11/2012	Stove Pipe	Top of PVC Casing	15.67	11.25	4.42
32S/13E-30N02	Pier Avenue - Deep	Paso Robles	11/21/2011	Stove Pipe	Top of PVC Casing	15.67	10.78	4.89
32S/13E-30N02	Pier Avenue - Deep	Paso Robles	7/26/2011	Stove Pipe	Top of PVC Casing	15.67	8.88	6.79
32S/13E-30N02	Pier Avenue - Deep	Paso Robles	4/20/2011	Stove Pipe	Top of PVC Casing	15.67	10.00	5.67
32S/13E-30N02	Pier Avenue - Deep	Paso Robles	1/24/2011	Stove Pipe	Top of PVC Casing	15.67	9.86	5.81
32S/13E-30N02	Pier Avenue - Deep	Paso Robles	10/21/2010	Stove Pipe	Top of PVC Casing	15.67	3.11	12.56
32S/13E-30N02	Pier Avenue - Deep	Paso Robles	7/27/2010	Stove Pipe	Top of PVC Casing	15.67	3.51	12.16
32S/13E-30N02	Pier Avenue - Deep	Paso Robles	4/27/2010	Stove Pipe	Top of PVC Casing	15.67	7.39	8.28
32S/13E-30N02	Pier Avenue - Deep	Paso Robles	2/25/2010	Stove Pipe	Top of PVC Casing	15.67	11.81	3.86
32S/13E-30N02	Pier Avenue - Deep	Paso Robles	1/26/2010	Stove Pipe	Top of PVC Casing	15.67	9.81	5.86
32S/13E-30N02	Pier Avenue - Deep	Paso Robles	10/20/2009	Stove Pipe	Top of PVC Casing	15.67	6.15	9.52
32S/13E-30N02	Pier Avenue - Deep	Paso Robles	8/20/2009	Stove Pipe	Top of PVC Casing	15.67	1.59	14.08
32S/13E-30N02	Pier Avenue - Deep	Paso Robles	5/11/2009	Stove Pipe	Top of PVC Casing	15.67	6.55	9.12
32S/13E-30N02	Pier Avenue - Deep	Paso Robles	10/15/2008	Stove Pipe	Top of PVC Casing	15.67	1.30	14.37
32S/13E-30N02	Pier Avenue - Deep	Paso Robles	4/15/2008	Stove Pipe	Top of PVC Casing	15.67	7.93	7.74
32S/13E-30N02	Pier Avenue - Deep	Paso Robles	10/18/2007	Stove Pipe	Top of PVC Casing	15.67	3.18	12.49
32S/13E-30N02	Pier Avenue - Deep	Paso Robles	4/17/2007	Stove Pipe	Top of PVC Casing	15.67	6.73	8.94
32S/13E-30N02	Pier Avenue - Deep	Paso Robles	10/19/2006	Stove Pipe	Top of PVC Casing	15.67	8.46	7.21
32S/13E-30N02	Pier Avenue - Deep	Paso Robles	4/25/2006	Stove Pipe	Top of PVC Casing	15.67	13.18	2.49
32S/13E-30N02	Pier Avenue - Deep	Paso Robles	10/7/2005	Stove Pipe	Top of PVC Casing	15.67	11.03	4.64
32S/13E-30N02	Pier Avenue - Deep	Paso Robles	4/29/2005	Stove Pipe	Top of PVC Casing	15.67	11.73	3.94
32S/13E-30N02	Pier Avenue - Deep	Paso Robles	10/27/2004	Stove Pipe	Top of PVC Casing	15.67	5.13	10.54
32S/13E-30N02	Pier Avenue - Deep	Paso Robles	4/8/2004	Stove Pipe	Top of PVC Casing	15.67	9.63	6.04
32S/13E-30N02	Pier Avenue - Deep	Paso Robles	10/17/2002	Stove Pipe	Top of PVC Casing	15.67	7.33	8.34
32S/13E-30N02	Pier Avenue - Deep	Paso Robles	10/5/2001	Stove Pipe	Top of PVC Casing	15.67	9.83	5.84
32S/13E-30N02	Pier Avenue - Deep	Paso Robles	4/23/2001	Stove Pipe	Top of PVC Casing	15.67	13.53	2.14
32S/13E-30N02	Pier Avenue - Deep	Paso Robles	10/16/2000	Stove Pipe	Top of PVC Casing	15.67	10.63	5.04
32S/13E-30N02	Pier Avenue - Deep	Paso Robles	4/24/2000	Stove Pipe	Top of PVC Casing	15.67	11.63	4.04
32S/13E-30N02	Pier Avenue - Deep	Paso Robles	10/28/1999	Stove Pipe	Top of PVC Casing	15.67	10.55	5.12
32S/13E-30N02	Pier Avenue - Deep	Paso Robles	4/15/1999	Stove Pipe	Top of PVC Casing	15.67	13.53	2.14
32S/13E-30N02	Pier Avenue - Deep	Paso Robles	10/20/1998	Stove Pipe	Top of PVC Casing	15.67	10.23	5.44
32S/13E-30N02	Pier Avenue - Deep	Paso Robles	4/22/1998	Stove Pipe	Top of PVC Casing	15.67	13.53	2.14
32S/13E-30N02	Pier Avenue - Deep	Paso Robles	10/22/1997	Stove Pipe	Top of PVC Casing	15.67	8.08	7.59
32S/13E-30N02	Pier Avenue - Deep	Paso Robles	4/29/1997	Stove Pipe	Top of PVC Casing	15.67	8.34	7.33
32S/13E-30N02	Pier Avenue - Deep	Paso Robles	10/23/1996	Stove Pipe	Top of PVC Casing	15.67	7.62	8.05
32S/13E-30N02	Pier Avenue - Deep	Paso Robles	4/29/1996	Stove Pipe	Top of PVC Casing	15.67	10.43	5.24
32S/13E-30N02	Pier Avenue - Deep	Paso Robles	10/10/1995	Stove Pipe	Top of PVC Casing	15.67	4.38	11.29
32S/13E-30N02	Pier Avenue - Deep	Paso Robles	4/19/1995	Stove Pipe	Top of PVC Casing	15.67	11.93	3.74
32S/13E-30N02	Pier Avenue - Deep	Paso Robles	11/1/1994	Stove Pipe	Top of PVC Casing	15.67	6.43	9.24
32S/13E-30N02	Pier Avenue - Deep	Paso Robles	4/11/1994	Stove Pipe	Top of PVC Casing	15.67	9.92	5.75
32S/13E-30N02	Pier Avenue - Deep	Paso Robles	10/13/1993	Stove Pipe	Top of PVC Casing	15.67	5.08	10.59
32S/13E-30N02	Pier Avenue - Deep	Paso Robles	4/8/1993	Stove Pipe	Top of PVC Casing	15.67	12.22	3.45
32S/13E-30N02	Pier Avenue - Deep	Paso Robles	11/4/1992	Stove Pipe	Top of PVC Casing	15.67	6.43	9.24
32S/13E-30N02	Pier Avenue - Deep	Paso Robles	4/21/1992	Stove Pipe	Top of PVC Casing	15.67	10.26	5.41
32S/13E-30N02	Pier Avenue - Deep	Paso Robles	10/11/1991	Stove Pipe	Top of PVC Casing	15.67	4.74	10.93

Appendix A: NCMA Sentry Wells Water Level Data



Well	Common Name	Aquifer	Date	Surface Completions	RP Description	RP Elev. (feet NAVD 88)	Groundwater Elevation (feet NAVD 88)	Depth to Water (feet)
32S/13E-30N02	Pier Avenue - Deep	Paso Robles	4/11/1991	Stove Pipe	Top of PVC Casing	15.67	6.39	9.28
32S/13E-30N02	Pier Avenue - Deep	Paso Robles	10/11/1990	Stove Pipe	Top of PVC Casing	15.67	4.83	10.84
32S/13E-30N02	Pier Avenue - Deep	Paso Robles	4/24/1990	Stove Pipe	Top of PVC Casing	15.67	8.13	7.54
32S/13E-30N02	Pier Avenue - Deep	Paso Robles	10/4/1989	Stove Pipe	Top of PVC Casing	15.67	7.19	8.48
32S/13E-30N02	Pier Avenue - Deep	Paso Robles	4/17/1989	Stove Pipe	Top of PVC Casing	15.67	9.05	6.62
32S/13E-30N02	Pier Avenue - Deep	Paso Robles	10/20/1988	Stove Pipe	Top of PVC Casing	15.67	6.25	9.42
32S/13E-30N02	Pier Avenue - Deep	Paso Robles	4/29/1988	Stove Pipe	Top of PVC Casing	15.67	10.81	4.86
32S/13E-30N02	Pier Avenue - Deep	Paso Robles	4/21/1988	Stove Pipe	Top of PVC Casing	15.67	9.75	5.92
32S/13E-30N02	Pier Avenue - Deep	Paso Robles	10/19/1987	Stove Pipe	Top of PVC Casing	15.67	7.43	8.24
32S/13E-30N02	Pier Avenue - Deep	Paso Robles	4/13/1987	Stove Pipe	Top of PVC Casing	15.67	12.31	3.36
32S/13E-30N02	Pier Avenue - Deep	Paso Robles	11/5/1986	Stove Pipe	Top of PVC Casing	15.67	8.68	6.99
32S/13E-30N02	Pier Avenue - Deep	Paso Robles	4/15/1986	Stove Pipe	Top of PVC Casing	15.67	12.65	3.02
32S/13E-30N02	Pier Avenue - Deep	Paso Robles	4/22/1985	Stove Pipe	Top of PVC Casing	15.67	13.46	2.21
32S/13E-30N02	Pier Avenue - Deep	Paso Robles	10/24/1984	Stove Pipe	Top of PVC Casing	15.67	10.15	5.52
32S/13E-30N02	Pier Avenue - Deep	Paso Robles	10/28/1983	Stove Pipe	Top of PVC Casing	15.67	13.53	2.14
32S/13E-30N02	Pier Avenue - Deep	Paso Robles	5/6/1982	Stove Pipe	Top of PVC Casing	15.67	13.53	2.14
32S/13E-30N02	Pier Avenue - Deep	Paso Robles	10/20/1981	Stove Pipe	Top of PVC Casing	15.67	9.99	5.68
32S/13E-30N02	Pier Avenue - Deep	Paso Robles	4/21/1981	Stove Pipe	Top of PVC Casing	15.67	13.53	2.14
32S/13E-30N02	Pier Avenue - Deep	Paso Robles	10/10/1980	Stove Pipe	Top of PVC Casing	15.67	11.05	4.62
32S/13E-30N02	Pier Avenue - Deep	Paso Robles	5/9/1980	Stove Pipe	Top of PVC Casing	15.67	13.53	2.14
32S/13E-30N02	Pier Avenue - Deep	Paso Robles	11/7/1979	Stove Pipe	Top of PVC Casing	15.67	11.80	3.87
32S/13E-30N02	Pier Avenue - Deep	Paso Robles	4/17/1979	Stove Pipe	Top of PVC Casing	15.67	13.53	2.14
32S/13E-30N02	Pier Avenue - Deep	Paso Robles	12/4/1978	Stove Pipe	Top of PVC Casing	15.67	13.53	2.14
32S/13E-30N02	Pier Avenue - Deep	Paso Robles	4/24/1978	Stove Pipe	Top of PVC Casing	15.67	13.53	2.14
32S/13E-30N02	Pier Avenue - Deep	Paso Robles	11/7/1977	Stove Pipe	Top of PVC Casing	15.67	8.64	7.03
32S/13E-30N02	Pier Avenue - Deep	Paso Robles	5/17/1977	Stove Pipe	Top of PVC Casing	15.67	10.73	4.94
32S/13E-30N02	Pier Avenue - Deep	Paso Robles	6/7/1976	Stove Pipe	Top of PVC Casing	15.67	8.83	6.84
32S/13E-30N02	Pier Avenue - Deep	Paso Robles	5/21/1976	Stove Pipe	Top of PVC Casing	15.67	9.74	5.93
32S/13E-30N02	Pier Avenue - Deep	Paso Robles	11/14/1975	Stove Pipe	Top of PVC Casing	15.67	13.53	2.14
32S/13E-30N02	Pier Avenue - Deep	Paso Robles	7/7/1975	Stove Pipe	Top of PVC Casing	15.67	11.00	4.67
32S/13E-30N02	Pier Avenue - Deep	Paso Robles	4/1/1975	Stove Pipe	Top of PVC Casing	15.67	13.53	2.14
32S/13E-30N02	Pier Avenue - Deep	Paso Robles	6/7/1974	Stove Pipe	Top of PVC Casing	15.67	13.53	2.14
32S/13E-30N02	Pier Avenue - Deep	Paso Robles	9/20/1973	Stove Pipe	Top of PVC Casing	15.67	12.50	3.17
32S/13E-30N02	Pier Avenue - Deep	Paso Robles	6/29/1972	Stove Pipe	Top of PVC Casing	15.67	9.18	6.49
32S/13E-30N02	Pier Avenue - Deep	Paso Robles	2/29/1972	Stove Pipe	Top of PVC Casing	15.67	13.53	2.14
32S/13E-30N02	Pier Avenue - Deep	Paso Robles	11/29/1971	Stove Pipe	Top of PVC Casing	15.67	13.53	2.14
32S/13E-30N02	Pier Avenue - Deep	Paso Robles	8/26/1971	Stove Pipe	Top of PVC Casing	15.67	10.53	5.14
32S/13E-30N02	Pier Avenue - Deep	Paso Robles	6/2/1971	Stove Pipe	Top of PVC Casing	15.67	12.65	3.02
32S/13E-30N02	Pier Avenue - Deep	Paso Robles	3/2/1971	Stove Pipe	Top of PVC Casing	15.67	13.53	2.14
32S/13E-30N02	Pier Avenue - Deep	Paso Robles	12/15/1969	Stove Pipe	Top of PVC Casing	15.67	13.53	2.14
32S/13E-30N02	Pier Avenue - Deep	Paso Robles	5/22/1969	Stove Pipe	Top of PVC Casing	15.67	12.05	3.62
32S/13E-30N02	Pier Avenue - Deep	Paso Robles	4/18/1969	Stove Pipe	Top of PVC Casing	15.67	13.53	2.14
32S/13E-30N02	Pier Avenue - Deep	Paso Robles	3/20/1969	Stove Pipe	Top of PVC Casing	15.67	13.53	2.14
32S/13E-30N02	Pier Avenue - Deep	Paso Robles	2/21/1969	Stove Pipe	Top of PVC Casing	15.67	13.53	2.14
32S/13E-30N02	Pier Avenue - Deep	Paso Robles	1/15/1969	Stove Pipe	Top of PVC Casing	15.67	11.12	4.55
32S/13E-30N02	Pier Avenue - Deep	Paso Robles	12/12/1968	Stove Pipe	Top of PVC Casing	15.67	9.41	6.26

Appendix A: NCMA Sentry Wells Water Level Data



Well	Common Name	Aquifer	Date	Surface Completion	RP Description	RP Elev. (feet NAVD 88)	Groundwater Elevation (feet NAVD 88)	Depth to Water (feet)
32S/13E-30N02	Pier Avenue - Deep	Paso Robles	11/14/1968	Stove Pipe	Top of PVC Casing	15.67	8.05	7.62
32S/13E-30N02	Pier Avenue - Deep	Paso Robles	10/17/1968	Stove Pipe	Top of PVC Casing	15.67	5.47	10.20
32S/13E-30N02	Pier Avenue - Deep	Paso Robles	9/14/1968	Stove Pipe	Top of PVC Casing	15.67	4.31	11.36
32S/13E-30N02	Pier Avenue - Deep	Paso Robles	8/13/1968	Stove Pipe	Top of PVC Casing	15.67	5.06	10.61
32S/13E-30N02	Pier Avenue - Deep	Paso Robles	3/21/1968	Stove Pipe	Top of PVC Casing	15.67	12.16	3.51
32S/13E-30N02	Pier Avenue - Deep	Paso Robles	2/22/1968	Stove Pipe	Top of PVC Casing	15.67	12.79	2.88
32S/13E-30N02	Pier Avenue - Deep	Paso Robles	1/17/1968	Stove Pipe	Top of PVC Casing	15.67	12.51	3.16
32S/13E-30N02	Pier Avenue - Deep	Paso Robles	12/8/1967	Stove Pipe	Top of PVC Casing	15.67	11.39	4.28
32S/13E-30N02	Pier Avenue - Deep	Paso Robles	11/13/1967	Stove Pipe	Top of PVC Casing	15.67	9.49	6.18
32S/13E-30N02	Pier Avenue - Deep	Paso Robles	10/9/1967	Stove Pipe	Top of PVC Casing	15.67	9.07	6.60
32S/13E-30N02	Pier Avenue - Deep	Paso Robles	9/5/1967	Stove Pipe	Top of PVC Casing	15.67	8.50	7.17
32S/13E-30N02	Pier Avenue - Deep	Paso Robles	8/8/1967	Stove Pipe	Top of PVC Casing	15.67	8.82	6.85
32S/13E-30N02	Pier Avenue - Deep	Paso Robles	7/12/1967	Stove Pipe	Top of PVC Casing	15.67	11.76	3.91
32S/13E-30N02	Pier Avenue - Deep	Paso Robles	6/1/1967	Stove Pipe	Top of PVC Casing	15.67	11.63	4.04
32S/13E-30N02	Pier Avenue - Deep	Paso Robles	5/2/1967	Stove Pipe	Top of PVC Casing	15.67	13.53	2.14

Appendix A: NCMA Sentry Wells Water Level Data



Well	Common Name	Aquifer	Date	Surface Completion	RP Description	RP Elev. (feet NAVD 88)	Groundwater Elevation (feet NAVD 88)	Depth to Water (feet)
32S/13E-31H10	Oceano CSD - Green	Paso Robles	4/11/2023	Manhole	Top of casing (steel)	30.49	15.43	15.06
32S/13E-31H10	Oceano CSD - Green	Paso Robles	2/7/2023	Manhole	Top of casing (steel)	30.49	12.17	18.32
32S/13E-31H10	Oceano CSD - Green	Paso Robles	10/3/2022	Manhole	Top of casing (steel)	30.49	3.84	26.65
32S/13E-31H10	Oceano CSD - Green	Paso Robles	7/11/2022	Manhole	Top of casing (steel)	30.49	3.29	27.20
32S/13E-31H10	Oceano CSD - Green	Paso Robles	4/5/2022	Manhole	Top of casing (steel)	30.49	7.97	22.52
32S/13E-31H10	Oceano CSD - Green	Paso Robles	1/4/2022	Manhole	Top of casing (steel)	30.49	8.94	21.55
32S/13E-31H10	Oceano CSD - Green	Paso Robles	10/5/2021	Manhole	Top of casing (steel)	30.49	5.04	25.45
32S/13E-31H10	Oceano CSD - Green	Paso Robles	7/13/2021	Manhole	Top of casing (steel)	30.49	5.26	25.23
32S/13E-31H10	Oceano CSD - Green	Paso Robles	4/6/2021	Manhole	Top of casing (steel)	30.49	8.77	21.72
32S/13E-31H10	Oceano CSD - Green	Paso Robles	1/6/2021	Manhole	Top of casing (steel)	30.49	10.47	20.02
32S/13E-31H10	Oceano CSD - Green	Paso Robles	10/7/2020	Manhole	Top of casing (steel)	30.49	5.86	24.63
32S/13E-31H10	Oceano CSD - Green	Paso Robles	7/6/2020	Manhole	Top of casing (steel)	30.49	8.64	21.85
32S/13E-31H10	Oceano CSD - Green	Paso Robles	4/7/2020	Manhole	Top of casing (steel)	30.49	12.09	18.40
32S/13E-31H10	Oceano CSD - Green	Paso Robles	1/7/2020	Manhole	Top of casing (steel)	30.49	10.60	19.89
32S/13E-31H10	Oceano CSD - Green	Paso Robles	10/9/2019	Manhole	Top of casing (steel)	30.49	7.13	23.36
32S/13E-31H10	Oceano CSD - Green	Paso Robles	7/9/2019	Manhole	Top of casing (steel)	30.49	5.95	24.54
32S/13E-31H10	Oceano CSD - Green	Paso Robles	4/9/2019	Manhole	Top of casing (steel)	30.49	12.28	18.21
32S/13E-31H10	Oceano CSD - Green	Paso Robles	1/8/2019	Manhole	Top of casing (steel)	30.49	10.15	20.34
32S/13E-31H10	Oceano CSD - Green	Paso Robles	10/9/2018	Manhole	Top of casing (steel)	30.49	7.28	23.21
32S/13E-31H10	Oceano CSD - Green	Paso Robles	7/10/2018	Manhole	Top of casing (steel)	30.49	6.69	23.80
32S/13E-31H10	Oceano CSD - Green	Paso Robles	4/10/2018	Manhole	Top of casing (steel)	30.49	10.48	20.01
32S/13E-31H10	Oceano CSD - Green	Paso Robles	1/10/2018	Manhole	Top of casing (steel)	30.49	10.48	20.01
32S/13E-31H10	Oceano CSD - Green	Paso Robles	10/10/2017	Manhole	Top of casing (steel)	30.49	8.10	22.39
32S/13E-31H10	Oceano CSD - Green	Paso Robles	7/11/2017	Manhole	Top of casing (steel)	30.49	9.52	20.97
32S/13E-31H10	Oceano CSD - Green	Paso Robles	4/11/2017	Manhole	Top of casing (steel)	30.49	12.65	17.84
32S/13E-31H10	Oceano CSD - Green	Paso Robles	1/10/2017	Manhole	Top of casing (steel)	30.49	10.13	20.36
32S/13E-31H10	Oceano CSD - Green	Paso Robles	10/12/2016	Manhole	Top of casing (steel)	30.49	3.89	26.60
32S/13E-31H10	Oceano CSD - Green	Paso Robles	7/19/2016	Manhole	Top of casing (steel)	30.49	4.86	25.63
32S/13E-31H10	Oceano CSD - Green	Paso Robles	4/12/2016	Manhole	Top of casing (steel)	30.49	8.99	21.50
32S/13E-31H10	Oceano CSD - Green	Paso Robles	1/12/2016	Manhole	Top of casing (steel)	30.49	9.66	20.83
32S/13E-31H10	Oceano CSD - Green	Paso Robles	10/13/2015	Manhole	Top of casing (steel)	30.49	2.75	27.74
32S/13E-31H10	Oceano CSD - Green	Paso Robles	7/14/2015	Manhole	Top of casing (steel)	30.49	3.02	27.47
32S/13E-31H10	Oceano CSD - Green	Paso Robles	4/14/2015	Manhole	Top of casing (steel)	30.49	5.82	24.67
32S/13E-31H10	Oceano CSD - Green	Paso Robles	1/13/2015	Manhole	Top of casing (steel)	30.49	8.52	21.97
32S/13E-31H10	Oceano CSD - Green	Paso Robles	10/14/2014	Manhole	Top of casing (steel)	30.49	2.99	27.50
32S/13E-31H10	Oceano CSD - Green	Paso Robles	7/29/2014	Manhole	Top of casing (steel)	30.49	2.33	28.16
32S/13E-31H10	Oceano CSD - Green	Paso Robles	6/4/2014	Manhole	Top of casing (steel)	30.49	1.81	28.68
32S/13E-31H10	Oceano CSD - Green	Paso Robles	4/15/2014	Manhole	Top of casing (steel)	30.49	6.65	23.84
32S/13E-31H10	Oceano CSD - Green	Paso Robles	1/14/2014	Manhole	Top of casing (steel)	30.49	6.08	24.41
32S/13E-31H10	Oceano CSD - Green	Paso Robles	10/14/2013	Manhole	Top of casing (steel)	30.49	4.32	26.17
32S/13E-31H10	Oceano CSD - Green	Paso Robles	7/9/2013	Manhole	Top of casing (steel)	30.49	4.65	25.84
32S/13E-31H10	Oceano CSD - Green	Paso Robles	4/10/2013	Manhole	Top of casing (steel)	30.49	11.33	19.16
32S/13E-31H10	Oceano CSD - Green	Paso Robles	1/14/2013	Manhole	Top of casing (steel)	30.49	11.04	19.45
32S/13E-31H10	Oceano CSD - Green	Paso Robles	10/30/2012	Manhole	Top of casing (steel)	30.49	7.32	23.17
32S/13E-31H10	Oceano CSD - Green	Paso Robles	7/25/2012	Manhole	Top of casing (steel)	30.49	7.48	23.01
32S/13E-31H10	Oceano CSD - Green	Paso Robles	4/18/2012	Manhole	Top of casing (steel)	30.49	12.98	17.51

Appendix A: NCMA Sentry Wells Water Level Data



Well	Common Name	Aquifer	Date	Surface Completion	RP Description	RP Elev. (feet NAVD 88)	Groundwater Elevation (feet NAVD 88)	Depth to Water (feet)
32S/13E-31H10	Oceano CSD - Green	Paso Robles	1/12/2012	Manhole	Top of casing (steel)	30.49	11.34	19.15
32S/13E-31H10	Oceano CSD - Green	Paso Robles	11/21/2011	Manhole	Top of casing (steel)	30.49	12.17	18.32
32S/13E-31H10	Oceano CSD - Green	Paso Robles	7/26/2011	Manhole	Top of casing (steel)	30.49	9.12	21.37
32S/13E-31H10	Oceano CSD - Green	Paso Robles	4/20/2011	Manhole	Top of casing (steel)	30.49	-80.16	110.65
32S/13E-31H10	Oceano CSD - Green	Paso Robles	1/24/2011	Manhole	Top of casing (steel)	30.49	-71.96	102.45
32S/13E-31H10	Oceano CSD - Green	Paso Robles	10/21/2010	Manhole	Top of casing (steel)	30.49	-82.22	112.71
32S/13E-31H10	Oceano CSD - Green	Paso Robles	7/26/2010	Manhole	Top of casing (steel)	30.49	-65.12	95.61
32S/13E-31H10	Oceano CSD - Green	Paso Robles	4/26/2010	Manhole	Top of casing (steel)	30.49	-33.41	63.90
32S/13E-31H10	Oceano CSD - Green	Paso Robles	1/27/2010	Manhole	Top of casing (steel)	30.49	-13.22	43.71
32S/13E-31H10	Oceano CSD - Green	Paso Robles	10/20/2009	Manhole	Top of casing (steel)	30.49	1.29	29.20
32S/13E-31H10	Oceano CSD - Green	Paso Robles	8/19/2009	Manhole	Top of casing (steel)	30.49	5.94	24.55
32S/13E-31H10	Oceano CSD - Green	Paso Robles	4/7/2009	Manhole	Top of casing (steel)	30.49	2.37	28.12
32S/13E-31H10	Oceano CSD - Green	Paso Robles	10/15/2008	Manhole	Top of casing (steel)	30.49	2.65	27.84
32S/13E-31H10	Oceano CSD - Green	Paso Robles	4/16/2008	Manhole	Top of casing (steel)	30.49	3.67	26.82
32S/13E-31H10	Oceano CSD - Green	Paso Robles	10/18/2007	Manhole	Top of casing (steel)	30.49	3.39	27.10
32S/13E-31H10	Oceano CSD - Green	Paso Robles	4/18/2007	Manhole	Top of casing (steel)	30.49	5.34	25.15
32S/13E-31H10	Oceano CSD - Green	Paso Robles	10/16/2006	Manhole	Top of casing (steel)	30.49	5.09	25.40
32S/13E-31H10	Oceano CSD - Green	Paso Robles	4/11/2006	Manhole	Top of casing (steel)	30.49	4.89	25.60
32S/13E-31H10	Oceano CSD - Green	Paso Robles	10/31/2005	Manhole	Top of casing (steel)	30.49	3.99	26.50
32S/13E-31H10	Oceano CSD - Green	Paso Robles	10/5/2001	Manhole	Top of casing (steel)	30.49	10.39	20.10
32S/13E-31H10	Oceano CSD - Green	Paso Robles	4/25/2001	Manhole	Top of casing (steel)	30.49	10.49	20.00
32S/13E-31H10	Oceano CSD - Green	Paso Robles	10/4/2000	Manhole	Top of casing (steel)	30.49	9.59	20.90
32S/13E-31H10	Oceano CSD - Green	Paso Robles	4/14/2000	Manhole	Top of casing (steel)	30.49	14.39	16.10
32S/13E-31H10	Oceano CSD - Green	Paso Robles	10/27/1999	Manhole	Top of casing (steel)	30.49	9.09	21.40
32S/13E-31H10	Oceano CSD - Green	Paso Robles	10/23/1998	Manhole	Top of casing (steel)	30.49	10.69	19.80
32S/13E-31H10	Oceano CSD - Green	Paso Robles	10/21/1998	Manhole	Top of casing (steel)	30.49	10.99	19.50
32S/13E-31H10	Oceano CSD - Green	Paso Robles	4/28/1997	Manhole	Top of casing (steel)	30.49	10.19	20.30
32S/13E-31H10	Oceano CSD - Green	Paso Robles	4/16/1996	Manhole	Top of casing (steel)	30.49	9.79	20.70
32S/13E-31H10	Oceano CSD - Green	Paso Robles	10/4/1995	Manhole	Top of casing (steel)	30.49	9.30	21.19
32S/13E-31H10	Oceano CSD - Green	Paso Robles	4/7/1995	Manhole	Top of casing (steel)	30.49	7.99	22.50
32S/13E-31H10	Oceano CSD - Green	Paso Robles	4/13/1994	Manhole	Top of casing (steel)	30.49	10.29	20.20
32S/13E-31H10	Oceano CSD - Green	Paso Robles	10/5/1993	Manhole	Top of casing (steel)	30.49	9.39	21.10
32S/13E-31H10	Oceano CSD - Green	Paso Robles	4/6/1993	Manhole	Top of casing (steel)	30.49	10.76	19.73
32S/13E-31H10	Oceano CSD - Green	Paso Robles	10/14/1992	Manhole	Top of casing (steel)	30.49	6.80	23.69
32S/13E-31H10	Oceano CSD - Green	Paso Robles	4/15/1992	Manhole	Top of casing (steel)	30.49	6.29	24.20
32S/13E-31H10	Oceano CSD - Green	Paso Robles	10/7/1991	Manhole	Top of casing (steel)	30.49	4.39	26.10
32S/13E-31H10	Oceano CSD - Green	Paso Robles	4/4/1991	Manhole	Top of casing (steel)	30.49	4.99	25.50
32S/13E-31H10	Oceano CSD - Green	Paso Robles	10/4/1990	Manhole	Top of casing (steel)	30.49	4.79	25.70
32S/13E-31H10	Oceano CSD - Green	Paso Robles	4/11/1990	Manhole	Top of casing (steel)	30.49	7.49	23.00
32S/13E-31H10	Oceano CSD - Green	Paso Robles	10/4/1989	Manhole	Top of casing (steel)	30.49	5.89	24.60
32S/13E-31H10	Oceano CSD - Green	Paso Robles	10/3/1984	Manhole	Top of casing (steel)	30.49	8.59	21.90
32S/13E-31H10	Oceano CSD - Green	Paso Robles	10/14/1983	Manhole	Top of casing (steel)	30.49	12.94	17.55
32S/13E-31H10	Oceano CSD - Green	Paso Robles	5/16/1983	Manhole	Top of casing (steel)	30.49	14.69	15.80

Appendix A: NCMA Sentry Wells Water Level Data



Well	Common Name	Aquifer	Date	Surface Completion	RP Description	RP Elev. (feet NAVD 88)	Groundwater Elevation (feet NAVD 88)	Depth to Water (feet)
32S/13E-31H11	Oceano CSD - Blue	Paso Robles	4/11/2023	Manhole	Top of casing (steel)	30.54	14.56	15.98
32S/13E-31H11	Oceano CSD - Blue	Paso Robles	2/7/2023	Manhole	Top of casing (steel)	30.54	11.50	19.04
32S/13E-31H11	Oceano CSD - Blue	Paso Robles	10/3/2022	Manhole	Top of casing (steel)	30.54	2.69	27.85
32S/13E-31H11	Oceano CSD - Blue	Paso Robles	7/11/2022	Manhole	Top of casing (steel)	30.54	1.94	28.60
32S/13E-31H11	Oceano CSD - Blue	Paso Robles	4/5/2022	Manhole	Top of casing (steel)	30.54	7.16	23.38
32S/13E-31H11	Oceano CSD - Blue	Paso Robles	1/4/2022	Manhole	Top of casing (steel)	30.54	8.59	21.95
32S/13E-31H11	Oceano CSD - Blue	Paso Robles	10/5/2021	Manhole	Top of casing (steel)	30.54	3.99	26.55
32S/13E-31H11	Oceano CSD - Blue	Paso Robles	7/13/2021	Manhole	Top of casing (steel)	30.54	4.70	25.84
32S/13E-31H11	Oceano CSD - Blue	Paso Robles	4/6/2021	Manhole	Top of casing (steel)	30.54	8.41	22.13
32S/13E-31H11	Oceano CSD - Blue	Paso Robles	1/6/2021	Manhole	Top of casing (steel)	30.54	8.12	22.42
32S/13E-31H11	Oceano CSD - Blue	Paso Robles	10/7/2020	Manhole	Top of casing (steel)	30.54	4.92	25.62
32S/13E-31H11	Oceano CSD - Blue	Paso Robles	7/6/2020	Manhole	Top of casing (steel)	30.54	7.56	22.98
32S/13E-31H11	Oceano CSD - Blue	Paso Robles	4/7/2020	Manhole	Top of casing (steel)	30.54	12.21	18.33
32S/13E-31H11	Oceano CSD - Blue	Paso Robles	1/7/2020	Manhole	Top of casing (steel)	30.54	10.90	19.64
32S/13E-31H11	Oceano CSD - Blue	Paso Robles	10/9/2019	Manhole	Top of casing (steel)	30.54	6.32	24.22
32S/13E-31H11	Oceano CSD - Blue	Paso Robles	7/9/2019	Manhole	Top of casing (steel)	30.54	7.94	22.60
32S/13E-31H11	Oceano CSD - Blue	Paso Robles	4/9/2019	Manhole	Top of casing (steel)	30.54	12.02	18.52
32S/13E-31H11	Oceano CSD - Blue	Paso Robles	1/8/2019	Manhole	Top of casing (steel)	30.54	9.45	21.09
32S/13E-31H11	Oceano CSD - Blue	Paso Robles	10/9/2018	Manhole	Top of casing (steel)	30.54	5.81	24.73
32S/13E-31H11	Oceano CSD - Blue	Paso Robles	7/10/2018	Manhole	Top of casing (steel)	30.54	6.03	24.51
32S/13E-31H11	Oceano CSD - Blue	Paso Robles	4/10/2018	Manhole	Top of casing (steel)	30.54	10.65	19.89
32S/13E-31H11	Oceano CSD - Blue	Paso Robles	1/10/2018	Manhole	Top of casing (steel)	30.54	9.55	20.99
32S/13E-31H11	Oceano CSD - Blue	Paso Robles	10/10/2017	Manhole	Top of casing (steel)	30.54	6.60	23.94
32S/13E-31H11	Oceano CSD - Blue	Paso Robles	7/11/2017	Manhole	Top of casing (steel)	30.54	8.45	22.09
32S/13E-31H11	Oceano CSD - Blue	Paso Robles	4/11/2017	Manhole	Top of casing (steel)	30.54	12.73	17.81
32S/13E-31H11	Oceano CSD - Blue	Paso Robles	1/10/2017	Manhole	Top of casing (steel)	30.54	9.63	20.91
32S/13E-31H11	Oceano CSD - Blue	Paso Robles	10/12/2016	Manhole	Top of casing (steel)	30.54	3.89	26.65
32S/13E-31H11	Oceano CSD - Blue	Paso Robles	7/19/2016	Manhole	Top of casing (steel)	30.54	5.01	25.53
32S/13E-31H11	Oceano CSD - Blue	Paso Robles	4/12/2016	Manhole	Top of casing (steel)	30.54	9.50	21.04
32S/13E-31H11	Oceano CSD - Blue	Paso Robles	1/12/2016	Manhole	Top of casing (steel)	30.54	8.54	22.00
32S/13E-31H11	Oceano CSD - Blue	Paso Robles	10/13/2015	Manhole	Top of casing (steel)	30.54	1.93	28.61
32S/13E-31H11	Oceano CSD - Blue	Paso Robles	7/14/2015	Manhole	Top of casing (steel)	30.54	2.42	28.12
32S/13E-31H11	Oceano CSD - Blue	Paso Robles	4/14/2015	Manhole	Top of casing (steel)	30.54	6.22	24.32
32S/13E-31H11	Oceano CSD - Blue	Paso Robles	1/13/2015	Manhole	Top of casing (steel)	30.54	8.65	21.89
32S/13E-31H11	Oceano CSD - Blue	Paso Robles	10/14/2014	Manhole	Top of casing (steel)	30.54	1.93	28.61
32S/13E-31H11	Oceano CSD - Blue	Paso Robles	7/29/2014	Manhole	Top of casing (steel)	30.54	1.94	28.60
32S/13E-31H11	Oceano CSD - Blue	Paso Robles	6/4/2014	Manhole	Top of casing (steel)	30.54	0.61	29.93
32S/13E-31H11	Oceano CSD - Blue	Paso Robles	4/15/2014	Manhole	Top of casing (steel)	30.54	7.56	22.98
32S/13E-31H11	Oceano CSD - Blue	Paso Robles	1/14/2014	Manhole	Top of casing (steel)	30.54	6.77	23.77
32S/13E-31H11	Oceano CSD - Blue	Paso Robles	10/14/2013	Manhole	Top of casing (steel)	30.54	3.65	26.89
32S/13E-31H11	Oceano CSD - Blue	Paso Robles	7/9/2013	Manhole	Top of casing (steel)	30.54	5.27	25.27
32S/13E-31H11	Oceano CSD - Blue	Paso Robles	4/10/2013	Manhole	Top of casing (steel)	30.54	10.18	20.36
32S/13E-31H11	Oceano CSD - Blue	Paso Robles	1/14/2013	Manhole	Top of casing (steel)	30.54	11.49	19.05
32S/13E-31H11	Oceano CSD - Blue	Paso Robles	10/30/2012	Manhole	Top of casing (steel)	30.54	6.95	23.59
32S/13E-31H11	Oceano CSD - Blue	Paso Robles	7/25/2012	Manhole	Top of casing (steel)	30.54	7.45	23.09
32S/13E-31H11	Oceano CSD - Blue	Paso Robles	4/18/2012	Manhole	Top of casing (steel)	30.54	14.53	16.01

Appendix A: NCMA Sentry Wells Water Level Data



Well	Common Name	Aquifer	Date	Surface Completion	RP Description	RP Elev. (feet NAVD 88)	Groundwater Elevation (feet NAVD 88)	Depth to Water (feet)
32S/13E-31H11	Oceano CSD - Blue	Paso Robles	1/12/2012	Manhole	Top of casing (steel)	30.54	12.37	18.17
32S/13E-31H11	Oceano CSD - Blue	Paso Robles	11/21/2011	Manhole	Top of casing (steel)	30.54	11.90	18.64
32S/13E-31H11	Oceano CSD - Blue	Paso Robles	7/26/2011	Manhole	Top of casing (steel)	30.54	9.34	21.20
32S/13E-31H11	Oceano CSD - Blue	Paso Robles	4/20/2011	Manhole	Top of casing (steel)	30.54	12.04	18.50
32S/13E-31H11	Oceano CSD - Blue	Paso Robles	1/24/2011	Manhole	Top of casing (steel)	30.54	9.76	20.78
32S/13E-31H11	Oceano CSD - Blue	Paso Robles	10/21/2010	Manhole	Top of casing (steel)	30.54	0.43	30.11
32S/13E-31H11	Oceano CSD - Blue	Paso Robles	7/26/2010	Manhole	Top of casing (steel)	30.54	5.80	24.74
32S/13E-31H11	Oceano CSD - Blue	Paso Robles	4/26/2010	Manhole	Top of casing (steel)	30.54	12.02	18.52
32S/13E-31H11	Oceano CSD - Blue	Paso Robles	1/27/2010	Manhole	Top of casing (steel)	30.54	8.48	22.06
32S/13E-31H11	Oceano CSD - Blue	Paso Robles	10/20/2009	Manhole	Top of casing (steel)	30.54	3.04	27.50
32S/13E-31H11	Oceano CSD - Blue	Paso Robles	8/19/2009	Manhole	Top of casing (steel)	30.54	5.89	24.65
32S/13E-31H11	Oceano CSD - Blue	Paso Robles	4/7/2009	Manhole	Top of casing (steel)	30.54	2.89	27.65
32S/13E-31H11	Oceano CSD - Blue	Paso Robles	10/15/2008	Manhole	Top of casing (steel)	30.54	1.25	29.29
32S/13E-31H11	Oceano CSD - Blue	Paso Robles	4/16/2008	Manhole	Top of casing (steel)	30.54	3.56	26.98
32S/13E-31H11	Oceano CSD - Blue	Paso Robles	10/18/2007	Manhole	Top of casing (steel)	30.54	2.34	28.20
32S/13E-31H11	Oceano CSD - Blue	Paso Robles	4/18/2007	Manhole	Top of casing (steel)	30.54	5.79	24.75
32S/13E-31H11	Oceano CSD - Blue	Paso Robles	10/16/2006	Manhole	Top of casing (steel)	30.54	4.94	25.60
32S/13E-31H11	Oceano CSD - Blue	Paso Robles	4/11/2006	Manhole	Top of casing (steel)	30.54	6.44	24.10
32S/13E-31H11	Oceano CSD - Blue	Paso Robles	10/31/2005	Manhole	Top of casing (steel)	30.54	4.19	26.35
32S/13E-31H11	Oceano CSD - Blue	Paso Robles	10/5/2001	Manhole	Top of casing (steel)	30.54	12.34	18.20
32S/13E-31H11	Oceano CSD - Blue	Paso Robles	4/25/2001	Manhole	Top of casing (steel)	30.54	13.74	16.80
32S/13E-31H11	Oceano CSD - Blue	Paso Robles	10/4/2000	Manhole	Top of casing (steel)	30.54	11.44	19.10
32S/13E-31H11	Oceano CSD - Blue	Paso Robles	4/14/2000	Manhole	Top of casing (steel)	30.54	18.14	12.40
32S/13E-31H11	Oceano CSD - Blue	Paso Robles	10/27/1999	Manhole	Top of casing (steel)	30.54	13.44	17.10
32S/13E-31H11	Oceano CSD - Blue	Paso Robles	10/21/1998	Manhole	Top of casing (steel)	30.54	14.34	16.20
32S/13E-31H11	Oceano CSD - Blue	Paso Robles	4/23/1998	Manhole	Top of casing (steel)	30.54	15.84	14.70
32S/13E-31H11	Oceano CSD - Blue	Paso Robles	10/22/1997	Manhole	Top of casing (steel)	30.54	7.34	23.20
32S/13E-31H11	Oceano CSD - Blue	Paso Robles	4/28/1997	Manhole	Top of casing (steel)	30.54	12.54	18.00
32S/13E-31H11	Oceano CSD - Blue	Paso Robles	4/16/1996	Manhole	Top of casing (steel)	30.54	12.64	17.90
32S/13E-31H11	Oceano CSD - Blue	Paso Robles	10/4/1995	Manhole	Top of casing (steel)	30.54	10.54	20.00
32S/13E-31H11	Oceano CSD - Blue	Paso Robles	4/7/1995	Manhole	Top of casing (steel)	30.54	13.94	16.60
32S/13E-31H11	Oceano CSD - Blue	Paso Robles	4/13/1994	Manhole	Top of casing (steel)	30.54	9.64	20.90
32S/13E-31H11	Oceano CSD - Blue	Paso Robles	10/5/1993	Manhole	Top of casing (steel)	30.54	8.74	21.80
32S/13E-31H11	Oceano CSD - Blue	Paso Robles	4/6/1993	Manhole	Top of casing (steel)	30.54	11.62	18.92
32S/13E-31H11	Oceano CSD - Blue	Paso Robles	10/14/1992	Manhole	Top of casing (steel)	30.54	5.08	25.46
32S/13E-31H11	Oceano CSD - Blue	Paso Robles	4/14/1992	Manhole	Top of casing (steel)	30.54	8.64	21.90
32S/13E-31H11	Oceano CSD - Blue	Paso Robles	10/7/1991	Manhole	Top of casing (steel)	30.54	5.24	25.30
32S/13E-31H11	Oceano CSD - Blue	Paso Robles	4/4/1991	Manhole	Top of casing (steel)	30.54	6.44	24.10
32S/13E-31H11	Oceano CSD - Blue	Paso Robles	10/4/1990	Manhole	Top of casing (steel)	30.54	3.54	27.00
32S/13E-31H11	Oceano CSD - Blue	Paso Robles	4/11/1990	Manhole	Top of casing (steel)	30.54	8.04	22.50
32S/13E-31H11	Oceano CSD - Blue	Paso Robles	10/4/1989	Manhole	Top of casing (steel)	30.54	6.84	23.70
32S/13E-31H11	Oceano CSD - Blue	Paso Robles	10/13/1984	Manhole	Top of casing (steel)	30.54	7.24	23.30
32S/13E-31H11	Oceano CSD - Blue	Paso Robles	10/3/1984	Manhole	Top of casing (steel)	30.54	7.24	23.30
32S/13E-31H11	Oceano CSD - Blue	Paso Robles	10/14/1983	Manhole	Top of casing (steel)	30.54	14.36	16.18
32S/13E-31H11	Oceano CSD - Blue	Paso Robles	5/16/1983	Manhole	Top of casing (steel)	30.54	17.24	13.30

Appendix A: NCMA Sentry Wells Water Level Data



Well	Common Name	Aquifer	Date	Surface Completion	RP Description	RP Elev. (feet NAVD 88)	Groundwater Elevation (feet NAVD 88)	Depth to Water (feet)
32S/13E-31H12	Oceano CSD - Silver	Careaga	4/11/2023	Manhole	Top of casing (steel)	30.48	3.45	27.03
32S/13E-31H12	Oceano CSD - Silver	Careaga	2/7/2023	Manhole	Top of casing (steel)	30.48	11.11	19.37
32S/13E-31H12	Oceano CSD - Silver	Careaga	10/3/2022	Manhole	Top of casing (steel)	30.48	3.83	26.65
32S/13E-31H12	Oceano CSD - Silver	Careaga	7/11/2022	Manhole	Top of casing (steel)	30.48	-7.87	38.35
32S/13E-31H12	Oceano CSD - Silver	Careaga	4/5/2022	Manhole	Top of casing (steel)	30.48	-1.27	31.75
32S/13E-31H12	Oceano CSD - Silver	Careaga	1/4/2022	Manhole	Top of casing (steel)	30.48	7.91	22.57
32S/13E-31H12	Oceano CSD - Silver	Careaga	10/5/2021	Manhole	Top of casing (steel)	30.48	-3.01	33.49
32S/13E-31H12	Oceano CSD - Silver	Careaga	7/13/2021	Manhole	Top of casing (steel)	30.48	-0.08	30.56
32S/13E-31H12	Oceano CSD - Silver	Careaga	4/6/2021	Manhole	Top of casing (steel)	30.48	9.37	21.11
32S/13E-31H12	Oceano CSD - Silver	Careaga	1/6/2021	Manhole	Top of casing (steel)	30.48	9.46	21.02
32S/13E-31H12	Oceano CSD - Silver	Careaga	10/7/2020	Manhole	Top of casing (steel)	30.48	6.29	24.19
32S/13E-31H12	Oceano CSD - Silver	Careaga	7/6/2020	Manhole	Top of casing (steel)	30.48	9.71	20.77
32S/13E-31H12	Oceano CSD - Silver	Careaga	4/7/2020	Manhole	Top of casing (steel)	30.48	13.28	17.20
32S/13E-31H12	Oceano CSD - Silver	Careaga	1/7/2020	Manhole	Top of casing (steel)	30.48	11.92	18.56
32S/13E-31H12	Oceano CSD - Silver	Careaga	10/9/2019	Manhole	Top of casing (steel)	30.48	8.13	22.35
32S/13E-31H12	Oceano CSD - Silver	Careaga	7/9/2019	Manhole	Top of casing (steel)	30.48	10.04	20.44
32S/13E-31H12	Oceano CSD - Silver	Careaga	4/9/2019	Manhole	Top of casing (steel)	30.48	6.73	23.75
32S/13E-31H12	Oceano CSD - Silver	Careaga	1/8/2019	Manhole	Top of casing (steel)	30.48	6.48	24.00
32S/13E-31H12	Oceano CSD - Silver	Careaga	10/9/2018	Manhole	Top of casing (steel)	30.48	-4.52	35.00
32S/13E-31H12	Oceano CSD - Silver	Careaga	7/10/2018	Manhole	Top of casing (steel)	30.48	5.71	24.77
32S/13E-31H12	Oceano CSD - Silver	Careaga	4/10/2018	Manhole	Top of casing (steel)	30.48	11.13	19.35
32S/13E-31H12	Oceano CSD - Silver	Careaga	1/10/2018	Manhole	Top of casing (steel)	30.48	10.73	19.75
32S/13E-31H12	Oceano CSD - Silver	Careaga	10/10/2017	Manhole	Top of casing (steel)	30.48	6.57	23.91
32S/13E-31H12	Oceano CSD - Silver	Careaga	7/11/2017	Manhole	Top of casing (steel)	30.48	10.54	19.94
32S/13E-31H12	Oceano CSD - Silver	Careaga	4/11/2017	Manhole	Top of casing (steel)	30.48	13.49	16.99
32S/13E-31H12	Oceano CSD - Silver	Careaga	1/10/2017	Manhole	Top of casing (steel)	30.48	9.83	20.65
32S/13E-31H12	Oceano CSD - Silver	Careaga	10/12/2016	Manhole	Top of casing (steel)	30.48	3.63	26.85
32S/13E-31H12	Oceano CSD - Silver	Careaga	7/19/2016	Manhole	Top of casing (steel)	30.48	3.53	26.95
32S/13E-31H12	Oceano CSD - Silver	Careaga	4/12/2016	Manhole	Top of casing (steel)	30.48	9.31	21.17
32S/13E-31H12	Oceano CSD - Silver	Careaga	1/12/2016	Manhole	Top of casing (steel)	30.48	9.04	21.44
32S/13E-31H12	Oceano CSD - Silver	Careaga	10/13/2015	Manhole	Top of casing (steel)	30.48	2.33	28.15
32S/13E-31H12	Oceano CSD - Silver	Careaga	7/14/2015	Manhole	Top of casing (steel)	30.48	2.05	28.43
32S/13E-31H12	Oceano CSD - Silver	Careaga	4/14/2015	Manhole	Top of casing (steel)	30.48	4.25	26.23
32S/13E-31H12	Oceano CSD - Silver	Careaga	1/13/2015	Manhole	Top of casing (steel)	30.48	8.44	22.04
32S/13E-31H12	Oceano CSD - Silver	Careaga	10/14/2014	Manhole	Top of casing (steel)	30.48	-8.38	38.86
32S/13E-31H12	Oceano CSD - Silver	Careaga	7/29/2014	Manhole	Top of casing (steel)	30.48	0.98	29.50
32S/13E-31H12	Oceano CSD - Silver	Careaga	6/4/2014	Manhole	Top of casing (steel)	30.48	-1.70	32.18
32S/13E-31H12	Oceano CSD - Silver	Careaga	4/15/2014	Manhole	Top of casing (steel)	30.48	-7.57	38.05
32S/13E-31H12	Oceano CSD - Silver	Careaga	1/14/2014	Manhole	Top of casing (steel)	30.48	6.85	23.63
32S/13E-31H12	Oceano CSD - Silver	Careaga	10/14/2013	Manhole	Top of casing (steel)	30.48	3.71	26.77
32S/13E-31H12	Oceano CSD - Silver	Careaga	7/9/2013	Manhole	Top of casing (steel)	30.48	3.72	26.76
32S/13E-31H12	Oceano CSD - Silver	Careaga	4/10/2013	Manhole	Top of casing (steel)	30.48	8.55	21.93
32S/13E-31H12	Oceano CSD - Silver	Careaga	1/14/2013	Manhole	Top of casing (steel)	30.48	11.51	18.97
32S/13E-31H12	Oceano CSD - Silver	Careaga	10/30/2012	Manhole	Top of casing (steel)	30.48	7.49	22.99
32S/13E-31H12	Oceano CSD - Silver	Careaga	7/25/2012	Manhole	Top of casing (steel)	30.48	6.95	23.53
32S/13E-31H12	Oceano CSD - Silver	Careaga	4/18/2012	Manhole	Top of casing (steel)	30.48	14.50	15.98

Appendix A: NCMA Sentry Wells Water Level Data



Well	Common Name	Aquifer	Date	Surface Completion	RP Description	RP Elev. (feet NAVD 88)	Groundwater Elevation (feet NAVD 88)	Depth to Water (feet)
32S/13E-31H12	Oceano CSD - Silver	Careaga	1/11/2012	Manhole	Top of casing (steel)	30.48	11.63	18.85
32S/13E-31H12	Oceano CSD - Silver	Careaga	11/21/2011	Manhole	Top of casing (steel)	30.48	11.78	18.70
32S/13E-31H12	Oceano CSD - Silver	Careaga	7/26/2011	Manhole	Top of casing (steel)	30.48	9.40	21.08
32S/13E-31H12	Oceano CSD - Silver	Careaga	4/20/2011	Manhole	Top of casing (steel)	30.48	13.36	17.12
32S/13E-31H12	Oceano CSD - Silver	Careaga	1/24/2011	Manhole	Top of casing (steel)	30.48	12.61	17.87
32S/13E-31H12	Oceano CSD - Silver	Careaga	10/21/2010	Manhole	Top of casing (steel)	30.48	5.52	24.96
32S/13E-31H12	Oceano CSD - Silver	Careaga	7/26/2010	Manhole	Top of casing (steel)	30.48	6.24	24.24
32S/13E-31H12	Oceano CSD - Silver	Careaga	4/26/2010	Manhole	Top of casing (steel)	30.48	11.44	19.04
32S/13E-31H12	Oceano CSD - Silver	Careaga	1/27/2010	Manhole	Top of casing (steel)	30.48	9.43	21.05
32S/13E-31H12	Oceano CSD - Silver	Careaga	10/20/2009	Manhole	Top of casing (steel)	30.48	2.96	27.52
32S/13E-31H12	Oceano CSD - Silver	Careaga	8/19/2009	Manhole	Top of casing (steel)	30.48	1.14	29.34
32S/13E-31H12	Oceano CSD - Silver	Careaga	4/7/2009	Manhole	Top of casing (steel)	30.48	-0.84	31.32
32S/13E-31H12	Oceano CSD - Silver	Careaga	10/15/2008	Manhole	Top of casing (steel)	30.48	-11.14	41.62
32S/13E-31H12	Oceano CSD - Silver	Careaga	4/16/2008	Manhole	Top of casing (steel)	30.48	0.78	29.70
32S/13E-31H12	Oceano CSD - Silver	Careaga	10/19/2007	Manhole	Top of casing (steel)	30.48	-2.67	33.15
32S/13E-31H12	Oceano CSD - Silver	Careaga	4/18/2007	Manhole	Top of casing (steel)	30.48	4.18	26.30
32S/13E-31H12	Oceano CSD - Silver	Careaga	10/16/2006	Manhole	Top of casing (steel)	30.48	3.18	27.30
32S/13E-31H12	Oceano CSD - Silver	Careaga	4/11/2006	Manhole	Top of casing (steel)	30.48	7.78	22.70
32S/13E-31H12	Oceano CSD - Silver	Careaga	10/31/2005	Manhole	Top of casing (steel)	30.48	0.38	30.10
32S/13E-31H12	Oceano CSD - Silver	Careaga	10/5/2001	Manhole	Top of casing (steel)	30.48	12.38	18.10
32S/13E-31H12	Oceano CSD - Silver	Careaga	4/25/2001	Manhole	Top of casing (steel)	30.48	14.58	15.90
32S/13E-31H12	Oceano CSD - Silver	Careaga	10/4/2000	Manhole	Top of casing (steel)	30.48	8.88	21.60
32S/13E-31H12	Oceano CSD - Silver	Careaga	4/14/2000	Manhole	Top of casing (steel)	30.48	13.48	17.00
32S/13E-31H12	Oceano CSD - Silver	Careaga	10/27/1999	Manhole	Top of casing (steel)	30.48	6.38	24.10
32S/13E-31H12	Oceano CSD - Silver	Careaga	10/21/1998	Manhole	Top of casing (steel)	30.48	3.88	26.60
32S/13E-31H12	Oceano CSD - Silver	Careaga	4/23/1998	Manhole	Top of casing (steel)	30.48	13.68	16.80
32S/13E-31H12	Oceano CSD - Silver	Careaga	10/22/1997	Manhole	Top of casing (steel)	30.48	-1.72	32.20
32S/13E-31H12	Oceano CSD - Silver	Careaga	4/28/1997	Manhole	Top of casing (steel)	30.48	-3.02	33.50
32S/13E-31H12	Oceano CSD - Silver	Careaga	4/16/1996	Manhole	Top of casing (steel)	30.48	1.28	29.20
32S/13E-31H12	Oceano CSD - Silver	Careaga	10/4/1995	Manhole	Top of casing (steel)	30.48	-4.42	34.90
32S/13E-31H12	Oceano CSD - Silver	Careaga	4/7/1995	Manhole	Top of casing (steel)	30.48	0.98	29.50
32S/13E-31H12	Oceano CSD - Silver	Careaga	4/13/1994	Manhole	Top of casing (steel)	30.48	-4.82	35.30
32S/13E-31H12	Oceano CSD - Silver	Careaga	10/5/1993	Manhole	Top of casing (steel)	30.48	2.18	28.30
32S/13E-31H12	Oceano CSD - Silver	Careaga	4/6/1993	Manhole	Top of casing (steel)	30.48	11.01	19.47
32S/13E-31H12	Oceano CSD - Silver	Careaga	10/14/1992	Manhole	Top of casing (steel)	30.48	0.14	30.34
32S/13E-31H12	Oceano CSD - Silver	Careaga	4/14/1992	Manhole	Top of casing (steel)	30.48	5.25	25.23
32S/13E-31H12	Oceano CSD - Silver	Careaga	10/7/1991	Manhole	Top of casing (steel)	30.48	-0.02	30.50
32S/13E-31H12	Oceano CSD - Silver	Careaga	4/4/1991	Manhole	Top of casing (steel)	30.48	7.36	23.12
32S/13E-31H12	Oceano CSD - Silver	Careaga	10/4/1990	Manhole	Top of casing (steel)	30.48	0.78	29.70
32S/13E-31H12	Oceano CSD - Silver	Careaga	4/11/1990	Manhole	Top of casing (steel)	30.48	-13.52	44.00
32S/13E-31H12	Oceano CSD - Silver	Careaga	10/4/1989	Manhole	Top of casing (steel)	30.48	4.68	25.80
32S/13E-31H12	Oceano CSD - Silver	Careaga	10/3/1984	Manhole	Top of casing (steel)	30.48	3.68	26.80
32S/13E-31H12	Oceano CSD - Silver	Careaga	5/16/1983	Manhole	Top of casing (steel)	30.48	16.98	13.50

Appendix A: NCMA Sentry Wells Water Level Data



Well	Common Name	Aquifer	Date	Surface Completon	RP Description	RP Elev. (feet NAVD 88)	Groundwater Elevation (feet NAVD 88)	Depth to Water (feet)
32S/13E-31H13	Oceano CSD - Yellow	Careaga	7/11/2022	Stove Pipe	Top of casing (steel)	30.52	1.97	28.55
32S/13E-31H13	Oceano CSD - Yellow	Careaga	4/5/2022	Stove Pipe	Top of casing (steel)	30.52	6.85	23.67
32S/13E-31H13	Oceano CSD - Yellow	Careaga	1/4/2022	Stove Pipe	Top of casing (steel)	30.52	8.60	21.92
32S/13E-31H13	Oceano CSD - Yellow	Careaga	10/5/2021	Stove Pipe	Top of casing (steel)	30.52	-2.40	32.92
32S/13E-31H13	Oceano CSD - Yellow	Careaga	7/13/2021	Stove Pipe	Top of casing (steel)	30.52	0.89	29.63
32S/13E-31H13	Oceano CSD - Yellow	Careaga	4/6/2021	Stove Pipe	Top of casing (steel)	30.52	9.54	20.98
32S/13E-31H13	Oceano CSD - Yellow	Careaga	1/6/2021	Stove Pipe	Top of casing (steel)	30.52	9.60	20.92
32S/13E-31H13	Oceano CSD - Yellow	Careaga	10/7/2020	Stove Pipe	Top of casing (steel)	30.52	6.50	24.02
32S/13E-31H13	Oceano CSD - Yellow	Careaga	7/6/2020	Stove Pipe	Top of casing (steel)	30.52	9.99	20.53
32S/13E-31H13	Oceano CSD - Yellow	Careaga	4/7/2020	Stove Pipe	Top of casing (steel)	30.52	13.60	16.92
32S/13E-31H13	Oceano CSD - Yellow	Careaga	1/7/2020	Stove Pipe	Top of casing (steel)	30.52	12.00	18.52
32S/13E-31H13	Oceano CSD - Yellow	Careaga	10/9/2019	Stove Pipe	Top of casing (steel)	30.52	8.28	22.24
32S/13E-31H13	Oceano CSD - Yellow	Careaga	7/9/2019	Stove Pipe	Top of casing (steel)	30.52	10.16	20.36
32S/13E-31H13	Oceano CSD - Yellow	Careaga	4/9/2019	Stove Pipe	Top of casing (steel)	30.52	6.58	23.94
32S/13E-31H13	Oceano CSD - Yellow	Careaga	1/8/2019	Stove Pipe	Top of casing (steel)	30.52	6.28	24.24
32S/13E-31H13	Oceano CSD - Yellow	Careaga	10/9/2018	Stove Pipe	Top of casing (steel)	30.52	-2.75	33.27
32S/13E-31H13	Oceano CSD - Yellow	Careaga	7/10/2018	Stove Pipe	Top of casing (steel)	30.52	5.73	24.79
32S/13E-31H13	Oceano CSD - Yellow	Careaga	4/10/2018	Stove Pipe	Top of casing (steel)	30.52	11.08	19.44
32S/13E-31H13	Oceano CSD - Yellow	Careaga	1/10/2018	Stove Pipe	Top of casing (steel)	30.52	10.78	19.74
32S/13E-31H13	Oceano CSD - Yellow	Careaga	10/10/2017	Stove Pipe	Top of casing (steel)	30.52	6.67	23.85
32S/13E-31H13	Oceano CSD - Yellow	Careaga	7/11/2017	Stove Pipe	Top of casing (steel)	30.52	10.95	19.57
32S/13E-31H13	Oceano CSD - Yellow	Careaga	4/11/2017	Stove Pipe	Top of casing (steel)	30.52	13.45	17.07
32S/13E-31H13	Oceano CSD - Yellow	Careaga	1/10/2017	Stove Pipe	Top of casing (steel)	30.52	9.84	20.68
32S/13E-31H13	Oceano CSD - Yellow	Careaga	10/12/2016	Stove Pipe	Top of casing (steel)	30.52	3.72	26.80
32S/13E-31H13	Oceano CSD - Yellow	Careaga	7/19/2016	Stove Pipe	Top of casing (steel)	30.52	5.05	25.47
32S/13E-31H13	Oceano CSD - Yellow	Careaga	4/12/2016	Stove Pipe	Top of casing (steel)	30.52	9.38	21.14
32S/13E-31H13	Oceano CSD - Yellow	Careaga	1/12/2016	Stove Pipe	Top of casing (steel)	30.52	8.86	21.66
32S/13E-31H13	Oceano CSD - Yellow	Careaga	10/13/2015	Stove Pipe	Top of casing (steel)	30.52	2.35	28.17
32S/13E-31H13	Oceano CSD - Yellow	Careaga	7/14/2015	Stove Pipe	Top of casing (steel)	30.52	2.03	28.49
32S/13E-31H13	Oceano CSD - Yellow	Careaga	4/14/2015	Stove Pipe	Top of casing (steel)	30.52	4.21	26.31
32S/13E-31H13	Oceano CSD - Yellow	Careaga	1/13/2015	Stove Pipe	Top of casing (steel)	30.52	8.31	22.21
32S/13E-31H13	Oceano CSD - Yellow	Careaga	10/14/2014	Stove Pipe	Top of casing (steel)	30.52	-6.49	37.01
32S/13E-31H13	Oceano CSD - Yellow	Careaga	7/29/2014	Stove Pipe	Top of casing (steel)	30.52	0.91	29.61
32S/13E-31H13	Oceano CSD - Yellow	Careaga	6/4/2014	Stove Pipe	Top of casing (steel)	30.52	-1.92	32.44
32S/13E-31H13	Oceano CSD - Yellow	Careaga	4/15/2014	Stove Pipe	Top of casing (steel)	30.52	-4.43	34.95
32S/13E-31H13	Oceano CSD - Yellow	Careaga	1/14/2014	Stove Pipe	Top of casing (steel)	30.52	6.83	23.69
32S/13E-31H13	Oceano CSD - Yellow	Careaga	10/14/2013	Stove Pipe	Top of casing (steel)	30.52	3.80	26.72
32S/13E-31H13	Oceano CSD - Yellow	Careaga	7/9/2013	Stove Pipe	Top of casing (steel)	30.52	4.22	26.30
32S/13E-31H13	Oceano CSD - Yellow	Careaga	4/10/2013	Stove Pipe	Top of casing (steel)	30.52	8.54	21.98
32S/13E-31H13	Oceano CSD - Yellow	Careaga	1/14/2013	Stove Pipe	Top of casing (steel)	30.52	11.38	19.14
32S/13E-31H13	Oceano CSD - Yellow	Careaga	10/30/2012	Stove Pipe	Top of casing (steel)	30.52	7.40	23.12
32S/13E-31H13	Oceano CSD - Yellow	Careaga	7/25/2012	Stove Pipe	Top of casing (steel)	30.52	6.94	23.58
32S/13E-31H13	Oceano CSD - Yellow	Careaga	4/18/2012	Stove Pipe	Top of casing (steel)	30.52	14.58	15.94
32S/13E-31H13	Oceano CSD - Yellow	Careaga	1/12/2012	Stove Pipe	Top of casing (steel)	30.52	11.55	18.97
32S/13E-31H13	Oceano CSD - Yellow	Careaga	11/21/2011	Stove Pipe	Top of casing (steel)	30.52	11.65	18.87
32S/13E-31H13	Oceano CSD - Yellow	Careaga	7/26/2011	Stove Pipe	Top of casing (steel)	30.52	7.90	22.62

Appendix A: NCMA Sentry Wells Water Level Data



Well	Common Name	Aquifer	Date	Surface Completion	RP Description	RP Elev. (feet NAVD 88)	Groundwater Elevation (feet NAVD 88)	Depth to Water (feet)
32S/13E-31H13	Oceano CSD - Yellow	Careaga	4/20/2011	Stove Pipe	Top of casing (steel)	30.52	13.33	17.19
32S/13E-31H13	Oceano CSD - Yellow	Careaga	1/24/2011	Stove Pipe	Top of casing (steel)	30.52	12.62	17.90
32S/13E-31H13	Oceano CSD - Yellow	Careaga	10/21/2010	Stove Pipe	Top of casing (steel)	30.52	2.30	28.22
32S/13E-31H13	Oceano CSD - Yellow	Careaga	7/26/2010	Stove Pipe	Top of casing (steel)	30.52	5.02	25.50
32S/13E-31H13	Oceano CSD - Yellow	Careaga	4/26/2010	Stove Pipe	Top of casing (steel)	30.52	11.35	19.17
32S/13E-31H13	Oceano CSD - Yellow	Careaga	1/27/2010	Stove Pipe	Top of casing (steel)	30.52	9.94	20.58
32S/13E-31H13	Oceano CSD - Yellow	Careaga	10/20/2009	Stove Pipe	Top of casing (steel)	30.52	4.72	25.80
32S/13E-31H13	Oceano CSD - Yellow	Careaga	8/19/2009	Stove Pipe	Top of casing (steel)	30.52	-0.52	31.04
32S/13E-31H13	Oceano CSD - Yellow	Careaga	4/7/2009	Stove Pipe	Top of casing (steel)	30.52	-4.26	34.78
32S/13E-31H13	Oceano CSD - Yellow	Careaga	10/15/2008	Stove Pipe	Top of casing (steel)	30.52	-7.20	37.72
32S/13E-31H13	Oceano CSD - Yellow	Careaga	4/16/2008	Stove Pipe	Top of casing (steel)	30.52	0.72	29.80
32S/13E-31H13	Oceano CSD - Yellow	Careaga	10/19/2007	Stove Pipe	Top of casing (steel)	30.52	-3.43	33.95
32S/13E-31H13	Oceano CSD - Yellow	Careaga	4/18/2007	Stove Pipe	Top of casing (steel)	30.52	3.02	27.50
32S/13E-31H13	Oceano CSD - Yellow	Careaga	10/16/2006	Stove Pipe	Top of casing (steel)	30.52	3.02	27.50
32S/13E-31H13	Oceano CSD - Yellow	Careaga	4/11/2006	Stove Pipe	Top of casing (steel)	30.52	3.67	26.85
32S/13E-31H13	Oceano CSD - Yellow	Careaga	10/31/2005	Stove Pipe	Top of casing (steel)	30.52	2.47	28.05
32S/13E-31H13	Oceano CSD - Yellow	Careaga	10/5/2001	Stove Pipe	Top of casing (steel)	30.52	7.72	22.80
32S/13E-31H13	Oceano CSD - Yellow	Careaga	4/25/2001	Stove Pipe	Top of casing (steel)	30.52	7.92	22.60
32S/13E-31H13	Oceano CSD - Yellow	Careaga	10/4/2000	Stove Pipe	Top of casing (steel)	30.52	4.02	26.50
32S/13E-31H13	Oceano CSD - Yellow	Careaga	10/27/1999	Stove Pipe	Top of casing (steel)	30.52	-4.28	34.80
32S/13E-31H13	Oceano CSD - Yellow	Careaga	10/21/1998	Stove Pipe	Top of casing (steel)	30.52	5.72	24.80
32S/13E-31H13	Oceano CSD - Yellow	Careaga	4/23/1998	Stove Pipe	Top of casing (steel)	30.52	8.92	21.60
32S/13E-31H13	Oceano CSD - Yellow	Careaga	10/22/1997	Stove Pipe	Top of casing (steel)	30.52	0.32	30.20
32S/13E-31H13	Oceano CSD - Yellow	Careaga	4/28/1997	Stove Pipe	Top of casing (steel)	30.52	4.92	25.60
32S/13E-31H13	Oceano CSD - Yellow	Careaga	4/16/1996	Stove Pipe	Top of casing (steel)	30.52	6.72	23.80
32S/13E-31H13	Oceano CSD - Yellow	Careaga	10/4/1995	Stove Pipe	Top of casing (steel)	30.52	4.62	25.90
32S/13E-31H13	Oceano CSD - Yellow	Careaga	4/7/1995	Stove Pipe	Top of casing (steel)	30.52	8.12	22.40
32S/13E-31H13	Oceano CSD - Yellow	Careaga	4/13/1994	Stove Pipe	Top of casing (steel)	30.52	4.02	26.50
32S/13E-31H13	Oceano CSD - Yellow	Careaga	10/5/1993	Stove Pipe	Top of casing (steel)	30.52	-0.58	31.10
32S/13E-31H13	Oceano CSD - Yellow	Careaga	4/6/1993	Stove Pipe	Top of casing (steel)	30.52	3.62	26.90
32S/13E-31H13	Oceano CSD - Yellow	Careaga	10/14/1992	Stove Pipe	Top of casing (steel)	30.52	-3.53	34.05
32S/13E-31H13	Oceano CSD - Yellow	Careaga	4/14/1992	Stove Pipe	Top of casing (steel)	30.52	5.62	24.90
32S/13E-31H13	Oceano CSD - Yellow	Careaga	10/7/1991	Stove Pipe	Top of casing (steel)	30.52	-0.68	31.20
32S/13E-31H13	Oceano CSD - Yellow	Careaga	4/4/1991	Stove Pipe	Top of casing (steel)	30.52	5.92	24.60
32S/13E-31H13	Oceano CSD - Yellow	Careaga	10/4/1990	Stove Pipe	Top of casing (steel)	30.52	-3.68	34.20
32S/13E-31H13	Oceano CSD - Yellow	Careaga	4/11/1990	Stove Pipe	Top of casing (steel)	30.52	4.42	26.10
32S/13E-31H13	Oceano CSD - Yellow	Careaga	10/4/1989	Stove Pipe	Top of casing (steel)	30.52	0.12	30.40
32S/13E-31H13	Oceano CSD - Yellow	Careaga	10/3/1984	Stove Pipe	Top of casing (steel)	30.52	3.92	26.60
32S/13E-31H13	Oceano CSD - Yellow	Careaga	5/16/1983	Stove Pipe	Top of casing (steel)	30.52	16.22	14.30

Appendix A: NCMA Sentry Wells Water Level Data



Well	Common Name	Aquifer	Date	Surface Completion	RP Description	RP Elev. (feet NAVD 88)	Groundwater Elevation (feet NAVD 88)	Depth to Water (feet)
12N/36W-36L01	Oceano Dunes - Paso	Paso Robles	4/11/2023	Stove Pipe	Top of PVC Casing	26.23	7.27	18.96
12N/36W-36L01	Oceano Dunes - Paso	Paso Robles	2/7/2023	Stove Pipe	Top of PVC Casing	26.23	8.41	17.82
12N/36W-36L01	Oceano Dunes - Paso	Paso Robles	10/3/2022	Stove Pipe	Top of PVC Casing	26.23	5.28	20.95
12N/36W-36L01	Oceano Dunes - Paso	Paso Robles	7/11/2022	Stove Pipe	Top of PVC Casing	26.23	4.75	21.48
12N/36W-36L01	Oceano Dunes - Paso	Paso Robles	4/5/2022	Stove Pipe	Top of PVC Casing	26.23	5.50	20.73
12N/36W-36L01	Oceano Dunes - Paso	Paso Robles	1/4/2022	Stove Pipe	Top of PVC Casing	26.23	7.83	18.40
12N/36W-36L01	Oceano Dunes - Paso	Paso Robles	10/5/2021	Stove Pipe	Top of PVC Casing	26.23	5.49	20.74
12N/36W-36L01	Oceano Dunes - Paso	Paso Robles	7/13/2021	Stove Pipe	Top of PVC Casing	26.23	4.70	21.53
12N/36W-36L01	Oceano Dunes - Paso	Paso Robles	4/6/2021	Stove Pipe	Top of PVC Casing	26.23	7.03	19.20
12N/36W-36L01	Oceano Dunes - Paso	Paso Robles	1/6/2021	Stove Pipe	Top of PVC Casing	26.23	6.73	19.50
12N/36W-36L01	Oceano Dunes - Paso	Paso Robles	10/7/2020	Stove Pipe	Top of PVC Casing	26.23	5.47	20.76
12N/36W-36L01	Oceano Dunes - Paso	Paso Robles	4/7/2020	Stove Pipe	Top of PVC Casing	26.23	8.42	17.81
12N/36W-36L01	Oceano Dunes - Paso	Paso Robles	1/7/2020	Stove Pipe	Top of PVC Casing	26.23	7.75	18.48
12N/36W-36L01	Oceano Dunes - Paso	Paso Robles	10/9/2019	Stove Pipe	Top of PVC Casing	26.23	5.92	20.31
12N/36W-36L01	Oceano Dunes - Paso	Paso Robles	7/9/2019	Stove Pipe	Top of PVC Casing	26.23	6.38	19.85
12N/36W-36L01	Oceano Dunes - Paso	Paso Robles	4/9/2019	Stove Pipe	Top of PVC Casing	26.23	6.84	19.39
12N/36W-36L01	Oceano Dunes - Paso	Paso Robles	1/8/2019	Stove Pipe	Top of PVC Casing	26.23	7.77	18.46
12N/36W-36L01	Oceano Dunes - Paso	Paso Robles	10/9/2018	Stove Pipe	Top of PVC Casing	26.23	5.97	20.26
12N/36W-36L01	Oceano Dunes - Paso	Paso Robles	7/10/2018	Stove Pipe	Top of PVC Casing	26.23	6.03	20.20
12N/36W-36L01	Oceano Dunes - Paso	Paso Robles	4/10/2018	Stove Pipe	Top of PVC Casing	26.23	7.66	18.57
12N/36W-36L01	Oceano Dunes - Paso	Paso Robles	1/10/2018	Stove Pipe	Top of PVC Casing	26.23	7.45	18.78
12N/36W-36L01	Oceano Dunes - Paso	Paso Robles	10/10/2017	Stove Pipe	Top of PVC Casing	26.23	5.54	20.69
12N/36W-36L01	Oceano Dunes - Paso	Paso Robles	7/11/2017	Stove Pipe	Top of PVC Casing	26.23	5.18	21.05
12N/36W-36L01	Oceano Dunes - Paso	Paso Robles	4/11/2017	Stove Pipe	Top of PVC Casing	26.23	7.39	18.84
12N/36W-36L01	Oceano Dunes - Paso	Paso Robles	1/10/2017	Stove Pipe	Top of PVC Casing	26.23	7.07	19.16
12N/36W-36L01	Oceano Dunes - Paso	Paso Robles	10/12/2016	Stove Pipe	Top of PVC Casing	26.23	4.91	21.32
12N/36W-36L01	Oceano Dunes - Paso	Paso Robles	7/19/2016	Stove Pipe	Top of PVC Casing	26.23	4.56	21.67
12N/36W-36L01	Oceano Dunes - Paso	Paso Robles	4/12/2016	Stove Pipe	Top of PVC Casing	26.23	6.21	20.02
12N/36W-36L01	Oceano Dunes - Paso	Paso Robles	1/12/2016	Stove Pipe	Top of PVC Casing	26.23	8.01	18.22
12N/36W-36L01	Oceano Dunes - Paso	Paso Robles	10/13/2015	Stove Pipe	Top of PVC Casing	26.23	4.63	21.60
12N/36W-36L01	Oceano Dunes - Paso	Paso Robles	7/14/2015	Stove Pipe	Top of PVC Casing	26.23	4.93	21.30
12N/36W-36L01	Oceano Dunes - Paso	Paso Robles	4/14/2015	Stove Pipe	Top of PVC Casing	26.23	5.59	20.64
12N/36W-36L01	Oceano Dunes - Paso	Paso Robles	1/13/2015	Stove Pipe	Top of PVC Casing	26.23	6.88	19.35
12N/36W-36L01	Oceano Dunes - Paso	Paso Robles	10/14/2014	Stove Pipe	Top of PVC Casing	26.23	5.02	21.21
12N/36W-36L01	Oceano Dunes - Paso	Paso Robles	7/29/2014	Stove Pipe	Top of PVC Casing	26.23	5.20	21.03
12N/36W-36L01	Oceano Dunes - Paso	Paso Robles	6/4/2014	Stove Pipe	Top of PVC Casing	26.23	4.41	21.82
12N/36W-36L01	Oceano Dunes - Paso	Paso Robles	4/15/2014	Stove Pipe	Top of PVC Casing	26.23	6.88	19.35
12N/36W-36L01	Oceano Dunes - Paso	Paso Robles	1/14/2014	Stove Pipe	Top of PVC Casing	26.23	6.39	19.84
12N/36W-36L01	Oceano Dunes - Paso	Paso Robles	10/14/2013	Stove Pipe	Top of PVC Casing	26.23	5.06	21.17
12N/36W-36L01	Oceano Dunes - Paso	Paso Robles	7/9/2013	Stove Pipe	Top of PVC Casing	26.23	5.40	20.83
12N/36W-36L01	Oceano Dunes - Paso	Paso Robles	4/10/2013	Stove Pipe	Top of PVC Casing	26.23	6.67	19.56
12N/36W-36L01	Oceano Dunes - Paso	Paso Robles	1/14/2013	Stove Pipe	Top of PVC Casing	26.23	8.15	18.08
12N/36W-36L01	Oceano Dunes - Paso	Paso Robles	10/31/2012	Stove Pipe	Top of PVC Casing	26.23	6.66	19.57
12N/36W-36L01	Oceano Dunes - Paso	Paso Robles	7/24/2012	Stove Pipe	Top of PVC Casing	26.23	7.35	18.88
12N/36W-36L01	Oceano Dunes - Paso	Paso Robles	4/20/2012	Stove Pipe	Top of PVC Casing	26.23	8.51	17.72
12N/36W-36L01	Oceano Dunes - Paso	Paso Robles	4/18/2012	Stove Pipe	Top of PVC Casing	26.23	2.94	23.29

Appendix A: NCMA Sentry Wells Water Level Data



Well	Common Name	Aquifer	Date	Surface Completion	RP Description	RP Elev. (feet NAVD 88)	Groundwater Elevation (feet NAVD 88)	Depth to Water (feet)
12N/36W-36L01	Oceano Dunes - Paso	Paso Robles	1/11/2012	Stove Pipe	Top of PVC Casing	26.23	9.09	17.14
12N/36W-36L01	Oceano Dunes - Paso	Paso Robles	11/21/2011	Stove Pipe	Top of PVC Casing	26.23	8.69	17.54
12N/36W-36L01	Oceano Dunes - Paso	Paso Robles	7/26/2011	Stove Pipe	Top of PVC Casing	26.23	7.14	19.09
12N/36W-36L01	Oceano Dunes - Paso	Paso Robles	4/20/2011	Stove Pipe	Top of PVC Casing	26.23	8.51	17.72
12N/36W-36L01	Oceano Dunes - Paso	Paso Robles	1/24/2011	Stove Pipe	Top of PVC Casing	26.23	9.16	17.07
12N/36W-36L01	Oceano Dunes - Paso	Paso Robles	10/21/2010	Stove Pipe	Top of PVC Casing	26.23	6.02	20.21
12N/36W-36L01	Oceano Dunes - Paso	Paso Robles	7/27/2010	Stove Pipe	Top of PVC Casing	26.23	5.59	20.64
12N/36W-36L01	Oceano Dunes - Paso	Paso Robles	4/26/2010	Stove Pipe	Top of PVC Casing	26.23	8.04	18.19
12N/36W-36L01	Oceano Dunes - Paso	Paso Robles	10/21/2009	Stove Pipe	Top of PVC Casing	26.23	6.26	19.97
12N/36W-36L01	Oceano Dunes - Paso	Paso Robles	8/20/2009	Stove Pipe	Top of PVC Casing	26.23	4.82	21.41
12N/36W-36L01	Oceano Dunes - Paso	Paso Robles	5/11/2009	Stove Pipe	Top of PVC Casing	26.23	6.30	19.93
12N/36W-36L01	Oceano Dunes - Paso	Paso Robles	4/18/2009	Stove Pipe	Top of PVC Casing	26.23	8.03	18.20
12N/36W-36L01	Oceano Dunes - Paso	Paso Robles	10/23/2008	Stove Pipe	Top of PVC Casing	26.23	5.23	21.00
12N/36W-36L01	Oceano Dunes - Paso	Paso Robles	4/23/2008	Stove Pipe	Top of PVC Casing	26.23	7.11	19.12
12N/36W-36L01	Oceano Dunes - Paso	Paso Robles	10/18/2007	Stove Pipe	Top of PVC Casing	26.23	6.18	20.05
12N/36W-36L01	Oceano Dunes - Paso	Paso Robles	4/18/2007	Stove Pipe	Top of PVC Casing	26.23	7.53	18.70
12N/36W-36L01	Oceano Dunes - Paso	Paso Robles	10/12/2006	Stove Pipe	Top of PVC Casing	26.23	7.54	18.69
12N/36W-36L01	Oceano Dunes - Paso	Paso Robles	4/20/2006	Stove Pipe	Top of PVC Casing	26.23	8.58	17.65
12N/36W-36L01	Oceano Dunes - Paso	Paso Robles	10/28/2005	Stove Pipe	Top of PVC Casing	26.23	7.42	18.81
12N/36W-36L01	Oceano Dunes - Paso	Paso Robles	4/29/2005	Stove Pipe	Top of PVC Casing	26.23	7.38	18.85
12N/36W-36L01	Oceano Dunes - Paso	Paso Robles	10/15/2004	Stove Pipe	Top of PVC Casing	26.23	6.98	19.25
12N/36W-36L01	Oceano Dunes - Paso	Paso Robles	4/29/2004	Stove Pipe	Top of PVC Casing	26.23	8.98	17.25
12N/36W-36L01	Oceano Dunes - Paso	Paso Robles	10/28/2003	Stove Pipe	Top of PVC Casing	26.23	8.55	17.68
12N/36W-36L01	Oceano Dunes - Paso	Paso Robles	10/17/2002	Stove Pipe	Top of PVC Casing	26.23	6.78	19.45
12N/36W-36L01	Oceano Dunes - Paso	Paso Robles	4/18/2002	Stove Pipe	Top of PVC Casing	26.23	6.88	19.35
12N/36W-36L01	Oceano Dunes - Paso	Paso Robles	10/5/2001	Stove Pipe	Top of PVC Casing	26.23	8.28	17.95
12N/36W-36L01	Oceano Dunes - Paso	Paso Robles	4/24/2001	Stove Pipe	Top of PVC Casing	26.23	9.38	16.85
12N/36W-36L01	Oceano Dunes - Paso	Paso Robles	10/13/2000	Stove Pipe	Top of PVC Casing	26.23	8.48	17.75
12N/36W-36L01	Oceano Dunes - Paso	Paso Robles	4/28/2000	Stove Pipe	Top of PVC Casing	26.23	8.58	17.65
12N/36W-36L01	Oceano Dunes - Paso	Paso Robles	10/29/1998	Stove Pipe	Top of PVC Casing	26.23	7.66	18.57
12N/36W-36L01	Oceano Dunes - Paso	Paso Robles	10/26/1996	Stove Pipe	Top of PVC Casing	26.23	5.88	20.35
12N/36W-36L01	Oceano Dunes - Paso	Paso Robles	10/24/1996	Stove Pipe	Top of PVC Casing	26.23	6.58	19.65
12N/36W-36L01	Oceano Dunes - Paso	Paso Robles	4/19/1995	Stove Pipe	Top of PVC Casing	26.23	8.53	17.70
12N/36W-36L01	Oceano Dunes - Paso	Paso Robles	11/11/1994	Stove Pipe	Top of PVC Casing	26.23	5.58	20.65
12N/36W-36L01	Oceano Dunes - Paso	Paso Robles	4/11/1994	Stove Pipe	Top of PVC Casing	26.23	7.38	18.85
12N/36W-36L01	Oceano Dunes - Paso	Paso Robles	10/20/1993	Stove Pipe	Top of PVC Casing	26.23	6.43	19.80
12N/36W-36L01	Oceano Dunes - Paso	Paso Robles	5/3/1993	Stove Pipe	Top of PVC Casing	26.23	6.98	19.25
12N/36W-36L01	Oceano Dunes - Paso	Paso Robles	4/20/1993	Stove Pipe	Top of PVC Casing	26.23	7.68	18.55
12N/36W-36L01	Oceano Dunes - Paso	Paso Robles	11/4/1992	Stove Pipe	Top of PVC Casing	26.23	6.03	20.20
12N/36W-36L01	Oceano Dunes - Paso	Paso Robles	4/30/1992	Stove Pipe	Top of PVC Casing	26.23	7.18	19.05
12N/36W-36L01	Oceano Dunes - Paso	Paso Robles	10/11/1991	Stove Pipe	Top of PVC Casing	26.23	6.44	19.79
12N/36W-36L01	Oceano Dunes - Paso	Paso Robles	4/19/1991	Stove Pipe	Top of PVC Casing	26.23	6.20	20.03
12N/36W-36L01	Oceano Dunes - Paso	Paso Robles	10/11/1990	Stove Pipe	Top of PVC Casing	26.23	5.07	21.16
12N/36W-36L01	Oceano Dunes - Paso	Paso Robles	4/24/1990	Stove Pipe	Top of PVC Casing	26.23	6.60	19.63
12N/36W-36L01	Oceano Dunes - Paso	Paso Robles	10/12/1989	Stove Pipe	Top of PVC Casing	26.23	6.29	19.94
12N/36W-36L01	Oceano Dunes - Paso	Paso Robles	4/20/1989	Stove Pipe	Top of PVC Casing	26.23	6.96	19.27

Appendix A: NCMA Sentry Wells Water Level Data



Well	Common Name	Aquifer	Date	Surface Completion	RP Description	RP Elev. (feet NAVD 88)	Groundwater Elevation (feet NAVD 88)	Depth to Water (feet)
12N/36W-36L01	Oceano Dunes - Paso	Paso Robles	10/25/1988	Stove Pipe	Top of PVC Casing	26.23	6.74	19.49
12N/36W-36L01	Oceano Dunes - Paso	Paso Robles	4/21/1988	Stove Pipe	Top of PVC Casing	26.23	6.56	19.67
12N/36W-36L01	Oceano Dunes - Paso	Paso Robles	10/19/1987	Stove Pipe	Top of PVC Casing	26.23	7.17	19.06
12N/36W-36L01	Oceano Dunes - Paso	Paso Robles	8/5/1987	Stove Pipe	Top of PVC Casing	26.23	5.98	20.25
12N/36W-36L01	Oceano Dunes - Paso	Paso Robles	4/13/1987	Stove Pipe	Top of PVC Casing	26.23	8.59	17.64
12N/36W-36L01	Oceano Dunes - Paso	Paso Robles	10/31/1986	Stove Pipe	Top of PVC Casing	26.23	7.88	18.35
12N/36W-36L01	Oceano Dunes - Paso	Paso Robles	4/27/1986	Stove Pipe	Top of PVC Casing	26.23	7.37	18.86
12N/36W-36L01	Oceano Dunes - Paso	Paso Robles	4/4/1985	Stove Pipe	Top of PVC Casing	26.23	8.08	18.15
12N/36W-36L01	Oceano Dunes - Paso	Paso Robles	10/24/1984	Stove Pipe	Top of PVC Casing	26.23	7.16	19.07
12N/36W-36L01	Oceano Dunes - Paso	Paso Robles	5/4/1982	Stove Pipe	Top of PVC Casing	26.23	9.18	17.05
12N/36W-36L01	Oceano Dunes - Paso	Paso Robles	10/19/1981	Stove Pipe	Top of PVC Casing	26.23	7.20	19.03
12N/36W-36L01	Oceano Dunes - Paso	Paso Robles	4/21/1981	Stove Pipe	Top of PVC Casing	26.23	8.98	17.25
12N/36W-36L01	Oceano Dunes - Paso	Paso Robles	10/20/1980	Stove Pipe	Top of PVC Casing	26.23	6.88	19.35
12N/36W-36L01	Oceano Dunes - Paso	Paso Robles	10/10/1980	Stove Pipe	Top of PVC Casing	26.23	6.88	19.35
12N/36W-36L01	Oceano Dunes - Paso	Paso Robles	12/11/1979	Stove Pipe	Top of PVC Casing	26.23	7.48	18.75
12N/36W-36L01	Oceano Dunes - Paso	Paso Robles	11/13/1979	Stove Pipe	Top of PVC Casing	26.23	7.58	18.65
12N/36W-36L01	Oceano Dunes - Paso	Paso Robles	4/16/1979	Stove Pipe	Top of PVC Casing	26.23	8.73	17.50
12N/36W-36L01	Oceano Dunes - Paso	Paso Robles	12/4/1978	Stove Pipe	Top of PVC Casing	26.23	9.14	17.09
12N/36W-36L01	Oceano Dunes - Paso	Paso Robles	5/4/1978	Stove Pipe	Top of PVC Casing	26.23	8.88	17.35
12N/36W-36L01	Oceano Dunes - Paso	Paso Robles	11/7/1977	Stove Pipe	Top of PVC Casing	26.23	5.93	20.30
12N/36W-36L01	Oceano Dunes - Paso	Paso Robles	5/17/1977	Stove Pipe	Top of PVC Casing	26.23	6.75	19.48
12N/36W-36L01	Oceano Dunes - Paso	Paso Robles	6/8/1976	Stove Pipe	Top of PVC Casing	26.23	4.83	21.40
12N/36W-36L01	Oceano Dunes - Paso	Paso Robles	1/14/1976	Stove Pipe	Top of PVC Casing	26.23	7.15	19.08
12N/36W-36L01	Oceano Dunes - Paso	Paso Robles	1/8/1976	Stove Pipe	Top of PVC Casing	26.23	10.28	15.95
12N/36W-36L01	Oceano Dunes - Paso	Paso Robles	12/25/1975	Stove Pipe	Top of PVC Casing	26.23	7.78	18.45
12N/36W-36L01	Oceano Dunes - Paso	Paso Robles	11/25/1975	Stove Pipe	Top of PVC Casing	26.23	7.78	18.45

Appendix A: NCMA Sentry Wells Water Level Data



Well	Common Name	Aquifer	Date	Surface Completion	RP Description	RP Elev. (feet NAVD 88)	Groundwater Elevation (feet NAVD 88)	Depth to Water (feet)
12N/36W-36L02	Oceano Dunes - Careaga	Careaga	4/11/2023	Stove Pipe	Top of PVC Casing	26.40	12.62	13.78
12N/36W-36L02	Oceano Dunes - Careaga	Careaga	2/7/2023	Stove Pipe	Top of PVC Casing	26.40	11.30	15.10
12N/36W-36L02	Oceano Dunes - Careaga	Careaga	10/3/2022	Stove Pipe	Top of PVC Casing	26.40	-0.23	26.63
12N/36W-36L02	Oceano Dunes - Careaga	Careaga	7/11/2022	Stove Pipe	Top of PVC Casing	26.40	-1.59	27.99
12N/36W-36L02	Oceano Dunes - Careaga	Careaga	4/5/2022	Stove Pipe	Top of PVC Casing	26.40	4.93	21.47
12N/36W-36L02	Oceano Dunes - Careaga	Careaga	1/4/2022	Stove Pipe	Top of PVC Casing	26.40	9.07	17.33
12N/36W-36L02	Oceano Dunes - Careaga	Careaga	10/5/2021	Stove Pipe	Top of PVC Casing	26.40	0.35	26.05
12N/36W-36L02	Oceano Dunes - Careaga	Careaga	7/13/2021	Stove Pipe	Top of PVC Casing	26.40	-0.18	26.58
12N/36W-36L02	Oceano Dunes - Careaga	Careaga	4/6/2021	Stove Pipe	Top of PVC Casing	26.40	7.09	19.31
12N/36W-36L02	Oceano Dunes - Careaga	Careaga	1/6/2021	Stove Pipe	Top of PVC Casing	26.40	6.48	19.92
12N/36W-36L02	Oceano Dunes - Careaga	Careaga	10/7/2020	Stove Pipe	Top of PVC Casing	26.40	1.50	24.90
12N/36W-36L02	Oceano Dunes - Careaga	Careaga	4/7/2020	Stove Pipe	Top of PVC Casing	26.40	11.88	14.52
12N/36W-36L02	Oceano Dunes - Careaga	Careaga	1/7/2020	Stove Pipe	Top of PVC Casing	26.40	11.71	14.69
12N/36W-36L02	Oceano Dunes - Careaga	Careaga	10/9/2019	Stove Pipe	Top of PVC Casing	26.40	2.45	23.95
12N/36W-36L02	Oceano Dunes - Careaga	Careaga	7/9/2019	Stove Pipe	Top of PVC Casing	26.40	5.47	20.93
12N/36W-36L02	Oceano Dunes - Careaga	Careaga	4/9/2019	Stove Pipe	Top of PVC Casing	26.40	11.05	15.35
12N/36W-36L02	Oceano Dunes - Careaga	Careaga	1/8/2019	Stove Pipe	Top of PVC Casing	26.40	9.32	17.08
12N/36W-36L02	Oceano Dunes - Careaga	Careaga	10/9/2018	Stove Pipe	Top of PVC Casing	26.40	1.67	24.73
12N/36W-36L02	Oceano Dunes - Careaga	Careaga	7/10/2018	Stove Pipe	Top of PVC Casing	26.40	2.66	23.74
12N/36W-36L02	Oceano Dunes - Careaga	Careaga	4/10/2018	Stove Pipe	Top of PVC Casing	26.40	10.75	15.65
12N/36W-36L02	Oceano Dunes - Careaga	Careaga	1/10/2018	Stove Pipe	Top of PVC Casing	26.40	7.66	18.74
12N/36W-36L02	Oceano Dunes - Careaga	Careaga	10/10/2017	Stove Pipe	Top of PVC Casing	26.40	2.07	24.33
12N/36W-36L02	Oceano Dunes - Careaga	Careaga	7/11/2017	Stove Pipe	Top of PVC Casing	26.40	3.12	23.28
12N/36W-36L02	Oceano Dunes - Careaga	Careaga	4/10/2017	Stove Pipe	Top of PVC Casing	26.40	11.77	14.63
12N/36W-36L02	Oceano Dunes - Careaga	Careaga	1/10/2017	Stove Pipe	Top of PVC Casing	26.40	10.62	15.78
12N/36W-36L02	Oceano Dunes - Careaga	Careaga	10/12/2016	Stove Pipe	Top of PVC Casing	26.40	-1.09	27.49
12N/36W-36L02	Oceano Dunes - Careaga	Careaga	7/19/2016	Stove Pipe	Top of PVC Casing	26.40	1.01	25.39
12N/36W-36L02	Oceano Dunes - Careaga	Careaga	4/12/2016	Stove Pipe	Top of PVC Casing	26.40	8.34	18.06
12N/36W-36L02	Oceano Dunes - Careaga	Careaga	1/12/2016	Stove Pipe	Top of PVC Casing	26.40	10.50	15.90
12N/36W-36L02	Oceano Dunes - Careaga	Careaga	10/13/2015	Stove Pipe	Top of PVC Casing	26.40	-0.40	26.80
12N/36W-36L02	Oceano Dunes - Careaga	Careaga	7/14/2015	Stove Pipe	Top of PVC Casing	26.40	0.66	25.74
12N/36W-36L02	Oceano Dunes - Careaga	Careaga	4/14/2015	Stove Pipe	Top of PVC Casing	26.40	4.53	21.87
12N/36W-36L02	Oceano Dunes - Careaga	Careaga	1/13/2015	Stove Pipe	Top of PVC Casing	26.40	9.86	16.54
12N/36W-36L02	Oceano Dunes - Careaga	Careaga	10/14/2014	Stove Pipe	Top of PVC Casing	26.40	0.47	25.93
12N/36W-36L02	Oceano Dunes - Careaga	Careaga	7/29/2014	Stove Pipe	Top of PVC Casing	26.40	1.13	25.27
12N/36W-36L02	Oceano Dunes - Careaga	Careaga	6/4/2014	Stove Pipe	Top of PVC Casing	26.40	1.55	24.85
12N/36W-36L02	Oceano Dunes - Careaga	Careaga	4/15/2014	Stove Pipe	Top of PVC Casing	26.40	9.83	16.57
12N/36W-36L02	Oceano Dunes - Careaga	Careaga	1/14/2014	Stove Pipe	Top of PVC Casing	26.40	8.01	18.39
12N/36W-36L02	Oceano Dunes - Careaga	Careaga	10/14/2013	Stove Pipe	Top of PVC Casing	26.40	2.83	23.57
12N/36W-36L02	Oceano Dunes - Careaga	Careaga	7/9/2013	Stove Pipe	Top of PVC Casing	26.40	3.62	22.78
12N/36W-36L02	Oceano Dunes - Careaga	Careaga	4/10/2013	Stove Pipe	Top of PVC Casing	26.40	11.42	14.98
12N/36W-36L02	Oceano Dunes - Careaga	Careaga	1/14/2013	Stove Pipe	Top of PVC Casing	26.40	15.53	10.87
12N/36W-36L02	Oceano Dunes - Careaga	Careaga	10/31/2012	Stove Pipe	Top of PVC Casing	26.40	7.96	18.44
12N/36W-36L02	Oceano Dunes - Careaga	Careaga	7/24/2012	Stove Pipe	Top of PVC Casing	26.40	7.72	18.68
12N/36W-36L02	Oceano Dunes - Careaga	Careaga	4/18/2012	Stove Pipe	Top of PVC Casing	26.40	15.96	10.44
12N/36W-36L02	Oceano Dunes - Careaga	Careaga	1/11/2012	Stove Pipe	Top of PVC Casing	26.40	15.59	10.81

Appendix A: NCMA Sentry Wells Water Level Data



Well	Common Name	Aquifer	Date	Surface Completon	RP Description	RP Elev. (feet NAVD 88)	Groundwater Elevation (feet NAVD 88)	Depth to Water (feet)
12N/36W-36L02	Oceano Dunes - Careaga	Careaga	11/21/2011	Stove Pipe	Top of PVC Casing	26.40	12.78	13.62
12N/36W-36L02	Oceano Dunes - Careaga	Careaga	7/26/2011	Stove Pipe	Top of PVC Casing	26.40	8.74	17.66
12N/36W-36L02	Oceano Dunes - Careaga	Careaga	1/24/2011	Stove Pipe	Top of PVC Casing	26.40	17.40	9.00
12N/36W-36L02	Oceano Dunes - Careaga	Careaga	10/21/2010	Stove Pipe	Top of PVC Casing	26.40	7.00	19.40
12N/36W-36L02	Oceano Dunes - Careaga	Careaga	7/27/2010	Stove Pipe	Top of PVC Casing	26.40	6.24	20.16
12N/36W-36L02	Oceano Dunes - Careaga	Careaga	4/26/2010	Stove Pipe	Top of PVC Casing	26.40	14.74	11.66
12N/36W-36L02	Oceano Dunes - Careaga	Careaga	10/21/2009	Stove Pipe	Top of PVC Casing	26.40	6.33	20.07
12N/36W-36L02	Oceano Dunes - Careaga	Careaga	8/20/2009	Stove Pipe	Top of PVC Casing	26.40	4.83	21.57
12N/36W-36L02	Oceano Dunes - Careaga	Careaga	5/11/2009	Stove Pipe	Top of PVC Casing	26.40	9.60	16.80
12N/36W-36L02	Oceano Dunes - Careaga	Careaga	10/23/2008	Stove Pipe	Top of PVC Casing	26.40	5.25	21.15
12N/36W-36L02	Oceano Dunes - Careaga	Careaga	4/23/2008	Stove Pipe	Top of PVC Casing	26.40	12.43	13.97
12N/36W-36L02	Oceano Dunes - Careaga	Careaga	10/18/2007	Stove Pipe	Top of PVC Casing	26.40	6.28	20.12
12N/36W-36L02	Oceano Dunes - Careaga	Careaga	4/18/2007	Stove Pipe	Top of PVC Casing	26.40	13.68	12.72
12N/36W-36L02	Oceano Dunes - Careaga	Careaga	10/12/2006	Stove Pipe	Top of PVC Casing	26.40	9.62	16.78
12N/36W-36L02	Oceano Dunes - Careaga	Careaga	4/20/2006	Stove Pipe	Top of PVC Casing	26.40	20.57	5.83
12N/36W-36L02	Oceano Dunes - Careaga	Careaga	10/28/2005	Stove Pipe	Top of PVC Casing	26.40	9.88	16.52
12N/36W-36L02	Oceano Dunes - Careaga	Careaga	4/29/2005	Stove Pipe	Top of PVC Casing	26.40	17.48	8.92
12N/36W-36L02	Oceano Dunes - Careaga	Careaga	10/15/2004	Stove Pipe	Top of PVC Casing	26.40	7.41	18.99
12N/36W-36L02	Oceano Dunes - Careaga	Careaga	4/29/2004	Stove Pipe	Top of PVC Casing	26.40	20.18	6.22
12N/36W-36L02	Oceano Dunes - Careaga	Careaga	10/28/2003	Stove Pipe	Top of PVC Casing	26.40	12.25	14.15
12N/36W-36L02	Oceano Dunes - Careaga	Careaga	10/17/2002	Stove Pipe	Top of PVC Casing	26.40	11.98	14.42
12N/36W-36L02	Oceano Dunes - Careaga	Careaga	4/18/2002	Stove Pipe	Top of PVC Casing	26.40	18.18	8.22
12N/36W-36L02	Oceano Dunes - Careaga	Careaga	10/5/2001	Stove Pipe	Top of PVC Casing	26.40	14.18	12.22
12N/36W-36L02	Oceano Dunes - Careaga	Careaga	4/24/2001	Stove Pipe	Top of PVC Casing	26.40	22.18	4.22
12N/36W-36L02	Oceano Dunes - Careaga	Careaga	10/13/2000	Stove Pipe	Top of PVC Casing	26.40	14.98	11.42
12N/36W-36L02	Oceano Dunes - Careaga	Careaga	4/28/2000	Stove Pipe	Top of PVC Casing	26.40	20.58	5.82
12N/36W-36L02	Oceano Dunes - Careaga	Careaga	4/23/1999	Stove Pipe	Top of PVC Casing	26.40	13.18	13.22
12N/36W-36L02	Oceano Dunes - Careaga	Careaga	10/29/1998	Stove Pipe	Top of PVC Casing	26.40	13.79	12.61
12N/36W-36L02	Oceano Dunes - Careaga	Careaga	10/24/1996	Stove Pipe	Top of PVC Casing	26.40	10.18	16.22
12N/36W-36L02	Oceano Dunes - Careaga	Careaga	10/26/1995	Stove Pipe	Top of PVC Casing	26.40	9.48	16.92
12N/36W-36L02	Oceano Dunes - Careaga	Careaga	4/19/1995	Stove Pipe	Top of PVC Casing	26.40	17.73	8.67
12N/36W-36L02	Oceano Dunes - Careaga	Careaga	11/1/1994	Stove Pipe	Top of PVC Casing	26.40	8.48	17.92
12N/36W-36L02	Oceano Dunes - Careaga	Careaga	4/11/1994	Stove Pipe	Top of PVC Casing	26.40	14.60	11.80
12N/36W-36L02	Oceano Dunes - Careaga	Careaga	10/20/1993	Stove Pipe	Top of PVC Casing	26.40	7.88	18.52
12N/36W-36L02	Oceano Dunes - Careaga	Careaga	5/3/1993	Stove Pipe	Top of PVC Casing	26.40	12.38	14.02
12N/36W-36L02	Oceano Dunes - Careaga	Careaga	4/20/1993	Stove Pipe	Top of PVC Casing	26.40	14.48	11.92
12N/36W-36L02	Oceano Dunes - Careaga	Careaga	11/4/1992	Stove Pipe	Top of PVC Casing	26.40	7.08	19.32
12N/36W-36L02	Oceano Dunes - Careaga	Careaga	4/30/1992	Stove Pipe	Top of PVC Casing	26.40	12.48	13.92
12N/36W-36L02	Oceano Dunes - Careaga	Careaga	10/11/1991	Stove Pipe	Top of PVC Casing	26.40	7.18	19.22
12N/36W-36L02	Oceano Dunes - Careaga	Careaga	4/16/1991	Stove Pipe	Top of PVC Casing	26.40	13.15	13.25
12N/36W-36L02	Oceano Dunes - Careaga	Careaga	10/11/1990	Stove Pipe	Top of PVC Casing	26.40	6.93	19.47
12N/36W-36L02	Oceano Dunes - Careaga	Careaga	4/24/1990	Stove Pipe	Top of PVC Casing	26.40	12.59	13.81
12N/36W-36L02	Oceano Dunes - Careaga	Careaga	10/12/1989	Stove Pipe	Top of PVC Casing	26.40	10.44	15.96
12N/36W-36L02	Oceano Dunes - Careaga	Careaga	4/20/1989	Stove Pipe	Top of PVC Casing	26.40	15.08	11.32
12N/36W-36L02	Oceano Dunes - Careaga	Careaga	10/25/1988	Stove Pipe	Top of PVC Casing	26.40	11.00	15.40
12N/36W-36L02	Oceano Dunes - Careaga	Careaga	4/21/1988	Stove Pipe	Top of PVC Casing	26.40	15.58	10.82

Appendix A: NCMA Sentry Wells Water Level Data



Well	Common Name	Aquifer	Date	Surface Completion	RP Description	RP Elev. (feet NAVD 88)	Groundwater Elevation (feet NAVD 88)	Depth to Water (feet)
12N/36W-36L02	Oceano Dunes - Careaga	Careaga	10/19/1987	Stove Pipe	Top of PVC Casing	26.40	12.58	13.82
12N/36W-36L02	Oceano Dunes - Careaga	Careaga	8/5/1987	Stove Pipe	Top of PVC Casing	26.40	12.58	13.82
12N/36W-36L02	Oceano Dunes - Careaga	Careaga	4/13/1987	Stove Pipe	Top of PVC Casing	26.40	20.74	5.66
12N/36W-36L02	Oceano Dunes - Careaga	Careaga	10/31/1986	Stove Pipe	Top of PVC Casing	26.40	16.47	9.93
12N/36W-36L02	Oceano Dunes - Careaga	Careaga	4/27/1986	Stove Pipe	Top of PVC Casing	26.40	20.42	5.98
12N/36W-36L02	Oceano Dunes - Careaga	Careaga	4/4/1985	Stove Pipe	Top of PVC Casing	26.40	19.88	6.52
12N/36W-36L02	Oceano Dunes - Careaga	Careaga	10/24/1984	Stove Pipe	Top of PVC Casing	26.40	15.66	10.74
12N/36W-36L02	Oceano Dunes - Careaga	Careaga	5/4/1982	Stove Pipe	Top of PVC Casing	26.40	20.86	5.54
12N/36W-36L02	Oceano Dunes - Careaga	Careaga	10/19/1981	Stove Pipe	Top of PVC Casing	26.40	12.23	14.17
12N/36W-36L02	Oceano Dunes - Careaga	Careaga	4/21/1981	Stove Pipe	Top of PVC Casing	26.40	19.84	6.56
12N/36W-36L02	Oceano Dunes - Careaga	Careaga	10/20/1980	Stove Pipe	Top of PVC Casing	26.40	13.58	12.82
12N/36W-36L02	Oceano Dunes - Careaga	Careaga	12/11/1979	Stove Pipe	Top of PVC Casing	26.40	14.68	11.72
12N/36W-36L02	Oceano Dunes - Careaga	Careaga	11/13/1979	Stove Pipe	Top of PVC Casing	26.40	13.98	12.42
12N/36W-36L02	Oceano Dunes - Careaga	Careaga	4/16/1979	Stove Pipe	Top of PVC Casing	26.40	18.52	7.88
12N/36W-36L02	Oceano Dunes - Careaga	Careaga	12/4/1978	Stove Pipe	Top of PVC Casing	26.40	14.08	12.32
12N/36W-36L02	Oceano Dunes - Careaga	Careaga	5/4/1978	Stove Pipe	Top of PVC Casing	26.40	17.14	9.26
12N/36W-36L02	Oceano Dunes - Careaga	Careaga	11/7/1977	Stove Pipe	Top of PVC Casing	26.40	7.78	18.62
12N/36W-36L02	Oceano Dunes - Careaga	Careaga	5/17/1977	Stove Pipe	Top of PVC Casing	26.40	10.67	15.73
12N/36W-36L02	Oceano Dunes - Careaga	Careaga	6/8/1976	Stove Pipe	Top of PVC Casing	26.40	11.23	15.17
12N/36W-36L02	Oceano Dunes - Careaga	Careaga	1/14/1976	Stove Pipe	Top of PVC Casing	26.40	16.95	9.45
12N/36W-36L02	Oceano Dunes - Careaga	Careaga	1/8/1976	Stove Pipe	Top of PVC Casing	26.40	17.48	8.92
12N/36W-36L02	Oceano Dunes - Careaga	Careaga	11/25/1975	Stove Pipe	Top of PVC Casing	26.40	16.48	9.92

Appendix A: NCMA Sentry Wells Water Level Data



Well	Common Name	Aquifer	Date	Surface Completon	RP Description	RP Elev. (feet NAVD 88)	Groundwater Elevation (feet NAVD 88)	Depth to Water (feet)
12N/35W-32C03	County MW #3	Paso Robles	4/11/2023	Flush	Top of PVC Casing	47.48	18.83	28.65
12N/35W-32C03	County MW #3	Paso Robles	2/7/2023	Flush	Top of PVC Casing	47.48	14.49	32.99
12N/35W-32C03	County MW #3	Paso Robles	10/3/2022	Flush	Top of PVC Casing	47.48	-0.87	48.35
12N/35W-32C03	County MW #3	Paso Robles	7/11/2022	Flush	Top of PVC Casing	47.48	-1.17	48.65
12N/35W-32C03	County MW #3	Paso Robles	4/5/2022	Flush	Top of PVC Casing	47.48	6.77	40.93
12N/35W-32C03	County MW #3	Paso Robles	1/4/2022	Flush	Top of PVC Casing	47.48	10.90	36.80
12N/35W-32C03	County MW #3	Paso Robles	10/5/2021	Flush	Top of PVC Casing	47.48	1.46	46.24
12N/35W-32C03	County MW #3	Paso Robles	7/13/2021	Flush	Top of PVC Casing	47.48	2.95	44.75
12N/35W-32C03	County MW #3	Paso Robles	4/6/2021	Flush	Top of PVC Casing	47.48	8.86	38.84
12N/35W-32C03	County MW #3	Paso Robles	1/6/2021	Flush	Top of PVC Casing	47.48	7.78	39.92
12N/35W-32C03	County MW #3	Paso Robles	10/7/2020	Flush	Top of PVC Casing	47.48	4.67	43.03
12N/35W-32C03	County MW #3	Paso Robles	7/6/2020	Flush	Top of PVC Casing	47.48	6.39	41.31
12N/35W-32C03	County MW #3	Paso Robles	4/7/2020	Flush	Top of PVC Casing	47.48	16.22	31.48
12N/35W-32C03	County MW #3	Paso Robles	1/7/2020	Flush	Top of PVC Casing	47.48	12.41	35.29
12N/35W-32C03	County MW #3	Paso Robles	10/9/2019	Flush	Top of PVC Casing	47.48	5.28	42.42
12N/35W-32C03	County MW #3	Paso Robles	7/9/2019	Flush	Top of PVC Casing	47.48	10.50	37.20
12N/35W-32C03	County MW #3	Paso Robles	4/9/2019	Flush	Top of PVC Casing	47.48	15.20	32.50
12N/35W-32C03	County MW #3	Paso Robles	1/8/2019	Flush	Top of PVC Casing	47.48	12.25	35.45
12N/35W-32C03	County MW #3	Paso Robles	10/9/2018	Flush	Top of PVC Casing	47.48	3.85	43.85
12N/35W-32C03	County MW #3	Paso Robles	7/10/2018	Flush	Top of PVC Casing	47.48	7.70	40.00
12N/35W-32C03	County MW #3	Paso Robles	4/10/2018	Flush	Top of PVC Casing	47.48	14.90	32.80
12N/35W-32C03	County MW #3	Paso Robles	1/10/2018	Flush	Top of PVC Casing	47.48	12.60	35.10
12N/35W-32C03	County MW #3	Paso Robles	10/10/2017	Flush	Top of PVC Casing	47.48	5.65	42.05
12N/35W-32C03	County MW #3	Paso Robles	7/11/2017	Flush	Top of PVC Casing	47.48	9.36	38.34
12N/35W-32C03	County MW #3	Paso Robles	4/11/2017	Flush	Top of PVC Casing	47.48	19.26	28.44
12N/35W-32C03	County MW #3	Paso Robles	1/10/2017	Flush	Top of PVC Casing	47.48	12.85	34.85
12N/35W-32C03	County MW #3	Paso Robles	10/12/2016	Flush	Top of PVC Casing	47.48	0.21	47.49
12N/35W-32C03	County MW #3	Paso Robles	7/19/2016	Flush	Top of PVC Casing	47.48	3.19	44.51
12N/35W-32C03	County MW #3	Paso Robles	4/12/2016	Flush	Top of PVC Casing	47.48	11.29	36.41
12N/35W-32C03	County MW #3	Paso Robles	1/12/2016	Flush	Top of PVC Casing	47.48	11.22	36.48
12N/35W-32C03	County MW #3	Paso Robles	10/13/2015	Flush	Top of PVC Casing	47.48	-3.73	51.21
12N/35W-32C03	County MW #3	Paso Robles	7/14/2015	Flush	Top of PVC Casing	47.48	-1.59	49.07
12N/35W-32C03	County MW #3	Paso Robles	4/14/2015	Flush	Top of PVC Casing	47.48	3.70	44.00
12N/35W-32C03	County MW #3	Paso Robles	1/13/2015	Flush	Top of PVC Casing	47.48	8.80	38.90
12N/35W-32C03	County MW #3	Paso Robles	10/14/2014	Flush	Top of PVC Casing	47.48	-3.02	50.50
12N/35W-32C03	County MW #3	Paso Robles	7/29/2014	Flush	Top of PVC Casing	47.48	3.68	44.02
12N/35W-32C03	County MW #3	Paso Robles	6/4/2014	Flush	Top of PVC Casing	47.48	2.24	45.46
12N/35W-32C03	County MW #3	Paso Robles	4/15/2014	Flush	Top of PVC Casing	47.48	6.19	41.51
12N/35W-32C03	County MW #3	Paso Robles	1/14/2014	Flush	Top of PVC Casing	47.48	6.70	41.00
12N/35W-32C03	County MW #3	Paso Robles	10/14/2013	Flush	Top of PVC Casing	47.48	2.44	45.26
12N/35W-32C03	County MW #3	Paso Robles	7/9/2013	Flush	Top of PVC Casing	47.48	3.87	43.83
12N/35W-32C03	County MW #3	Paso Robles	4/10/2013	Flush	Top of PVC Casing	47.48	9.81	37.89
12N/35W-32C03	County MW #3	Paso Robles	1/14/2013	Flush	Top of PVC Casing	47.48	15.44	32.26
12N/35W-32C03	County MW #3	Paso Robles	10/30/2012	Flush	Top of PVC Casing	47.48	7.65	40.05
12N/35W-32C03	County MW #3	Paso Robles	7/25/2012	Flush	Top of PVC Casing	47.48	9.08	38.62
12N/35W-32C03	County MW #3	Paso Robles	4/19/2012	Flush	Top of PVC Casing	47.48	24.68	23.02

Well	Date	Total Dissolved Solids	Chloride	Sodium	Potassium	Calcium	Magnesium	Alkalinity, Bicarbonate (as CaCO3)	Sulfate	Nitrite (as N)	Total Kjeldahl Nitrogen	Boron	Fluoride	Iodide	Manganese	Bromide	Alkalinity, Total (as CaCO3)	Alkalinity, Carbonate (as CaCO3)	Alkalinity, Hydroxide (as CaCO3)	Specific Conductance	Iron	
32S/12E-24B02	5/12/2009	622	82	67.5	6.33	114	34.5	282	150	—	ND	ND	0.11	ND	0.252	0.24	282	< 1	< 1	990	6.76	
32S/12E-24B02	3/26/1996	652	54	46	5	107	24	344	169	—	ND	0.1	ND	ND	ND	ND	ND	ND	ND	ND	ND	ND
32S/12E-24B02	6/9/1976	565	34	52	4	104	27	337	153	—	ND	0.02	0.5	ND	ND	ND	ND	ND	ND	ND	ND	ND
32S/12E-24B02	1/17/1966	651	62	79	5	101	32	380	147	—	ND	0.05	0.3	ND	ND	ND	ND	ND	ND	ND	ND	ND

Well	Date	Total Dissolved Solids	Chloride	Sodium	Potassium	Calcium	Magnesium	Alkalinity, Bicarbonate (as CaCO3)	Sulfate	Nitrite (as N)	Total Kjeldahl Nitrogen	Boron	Fluoride	Iodide	Manganese	Bromide	Alkalinity, Total (as CaCO3)	Alkalinity, Carbonate (as CaCO3)	Alkalinity, Hydroxide (as CaCO3)	Specific Conductance	Iron	
32S/12E-24B03	5/12/2009	645	44	53.2	4.53	108	41.8	332	140	—	ND	ND	< 0.1	ND	0.124	0.16	332	< 1	< 1	1000	5.9	
32S/12E-24B03	3/26/1996	646	41	52	4.3	104	42	412	164	—	ND	0.12	ND	ND	ND	ND	ND	ND	ND	ND	ND	ND
32S/12E-24B03	6/9/1976	569	36	53	3.7	85	39	330	165	—	ND	0.06	0.4	ND	ND	ND	ND	ND	ND	ND	ND	ND
32S/12E-24B03	1/17/1966	670	79	74	5	103	36	345	158	—	ND	ND	0.2	ND	ND	ND	ND	ND	ND	ND	ND	ND

Well	Date	Total Dissolved Solids	Chloride	Sodium	Potassium	Calcium	Magnesium	Alkalinity, Bicarbonate (as CaCO3)	Sulfate	Nitrite (as N)	Total Kjeldahl Nitrogen	Boron	Fluoride	Iodide	Manganese	Bromide	Alkalinity, Total (as CaCO3)	Alkalinity, Carbonate (as CaCO3)	Alkalinity, Hydroxide (as CaCO3)	Specific Conductance	Iron
32S/13E-30F02	5/12/2009	514	54	48.7	3.26	81.1	34.9	206	120	—	ND	ND	0.11	ND	1.87	0.53	206	< 1	< 1	890	3.23
32S/13E-30F02	3/27/1996	678	49	52	3.8	98	42	305	166	—	ND	0.16	ND	ND	ND	ND	ND	ND	ND	ND	ND
32S/13E-30F02	6/9/1976	637	48	55	2.8	98	43	343	172	—	ND	0.1	0.5	ND	ND	ND	ND	ND	ND	ND	ND
32S/13E-30F02	1/20/1966	580	68	47	2	94	38	280	152	—	ND	0.08	0.2	ND	ND	ND	ND	ND	ND	ND	ND

Well	Date	Total Dissolved Solids	Chloride	Sodium	Potassium	Calcium	Magnesium	Alkalinity, Bicarbonate (as CaCO3)	Sulfate	Nitrite (as N)	Total Kjeldahl Nitrogen	Boron	Fluoride	Iodide	Manganese	Bromide	Alkalinity, Total (as CaCO3)	Alkalinity, Carbonate (as CaCO3)	Alkalinity, Hydroxide (as CaCO3)	Specific Conductance	Iron	
32S/13E-30F03	5/12/2009	678	49	44.8	3.32	109	42.9	276	180	—	ND	ND	0.17	ND	0.146	0.18	276	< 1	< 1	960	1.16	
32S/13E-30F03	3/27/1996	686	41	40	3.4	109	48	379	197	—	ND	0.13	ND	ND	ND	ND	ND	ND	ND	ND	ND	ND
32S/13E-30F03	6/7/1976	616	43	41	2.6	96	49	333	190	—	ND	0.05	0.5	ND	ND	ND	ND	ND	ND	ND	ND	ND
32S/13E-30F03	1/19/1966	642	69	49	4	109	40	321	182	—	ND	0.05	0.3	ND	ND	ND	ND	ND	ND	ND	ND	ND

Well	Date	Total Dissolved Solids	Chloride	Sodium	Potassium	Calcium	Magnesium	Alkalinity, Bicarbonate (as CaCO3)	Sulfate	Nitrite (as N)	Total Kjeldahl Nitrogen	Boron	Fluoride	Iodide	Manganese	Bromide	Alkalinity, Total (as CaCO3)	Alkalinity, Carbonate (as CaCO3)	Alkalinity, Hydroxide (as CaCO3)	Specific Conductance	Iron
32S/13E-30N03	5/12/2009	602	97	63.4	3.96	72.9	32.2	122	120	—	ND	ND	0.22	ND	24	1.2	122	< 1	< 1	900	2.24
32S/13E-30N03	3/27/1996	624	70	62	4	78	35	150	161	—	ND	0.13	ND	ND	ND	ND	ND	ND	ND	ND	ND
32S/13E-30N03	6/7/1976	705	90	54	2.9	99	43	189	168	—	ND	0.08	0.5	ND	ND	ND	ND	ND	ND	ND	ND
32S/13E-30N03	1/21/1966	804	57	54	3	132	59	410	250	—	ND	0.08	0.5	ND	ND	ND	ND	ND	ND	ND	ND

Well	Date	Total Dissolved Solids	Chloride	Sodium	Potassium	Calcium	Magnesium	Alkalinity, Bicarbonate (as CaCO3)	Sulfate	Nitrite (as N)	Total Kjeldahl Nitrogen	Boron	Fluoride	Iodide	Manganese	Bromide	Alkalinity, Total (as CaCO3)	Alkalinity, Carbonate (as CaCO3)	Alkalinity, Hydroxide (as CaCO3)	Specific Conductance	Iron
32S/13E-30N02	8/20/2009	1350	500	199	82.2	123	49	199	220	—	6.3	ND	0.23	0.14	0.339	2.8	199	< 1	< 1	2100	4.91
32S/13E-30N02	5/11/2009	1290	170	129	52	137	66.9	176	470	—	ND	ND	0.18	ND	0.128	0.56	176	< 1	< 1	1800	5.24
32S/13E-30N02	3/27/1996	1050	50	71	5.5	145	60	243	516	—	ND	0.23	ND	ND	ND	ND	ND	ND	ND	ND	ND
32S/13E-30N02	6/7/1976	1093	48	62	4.7	150	60	248	484	—	ND	0.13	0.7	ND	ND	ND	ND	ND	ND	ND	ND
32S/13E-30N02	1/21/1966	1069	54	71	5	148	63	232	483	—	ND	0.12	0.5	ND	ND	ND	ND	ND	ND	ND	ND

Well	Date	Total Dissolved Solids	Chloride	Sodium	Potassium	Calcium	Magnesium	Alkalinity, Bicarbonate (as CaCO3)	Sulfate	Nitrite (as N)	Total Kjeldahl Nitrogen	Boron	Fluoride	Iodide	Manganese	Bromide	Alkalinity, Total (as CaCO3)	Alkalinity, Carbonate (as CaCO3)	Alkalinity, Hydroxide (as CaCO3)	Specific Conductance	Iron
32S/13E-31H11	5/16/1983	840	80	90	ND	100	50	250	160	—	ND	ND	0.2	ND	0.14	ND	250	ND	ND	1200	0.1

Well	Date	Total Dissolved Solids	Chloride	Sodium	Potassium	Calcium	Magnesium	Alkalinity, Bicarbonate (as CaCO3)	Sulfate	Nitrite (as N)	Total Kjeldahl Nitrogen	Boron	Fluoride	Iodide	Manganese	Bromide	Alkalinity, Total (as CaCO3)	Alkalinity, Carbonate (as CaCO3)	Alkalinity, Hydroxide (as CaCO3)	Specific Conductance	Iron
32S/13E-31H12	4/21/2011	410	97	100	7.2	3.5	21	80	134	—	< 1	0.23	0.18	0.097	0.065	0.42	100	20	< 2	770	ND
32S/13E-31H12	1/24/2011	440	92	90	9.2	3.4	27	90	140	—	< 1	0.25	0.11	0.94	0.041	0.35	110	20	< 2	810	2.2
32S/13E-31H12	10/21/2010	460	90	110	15	6.8	32	94	140	—	< 1	0.2	0.1	ND	0.1	0.38	124	30	< 10	868	3.5
32S/13E-31H12	7/26/2010	478	83	109	5.94	52.9	30.4	122	94	—	< 0.5	0.255	< 0.1	0.41	0.477	0.56	130	8	< 1	730	61
32S/13E-31H12	4/26/2010	452	83	83	7.42	29.3	34.5	72	190	—	0.56	0.134	< 0.1	0.65	0.702	0.4	86	14	< 1	810	71
32S/13E-31H12	1/27/2010	496	71	92.2	10.6	22.9	39.1	13	230	—	< 0.5	0.323	< 0.1	0.2	0.604	0.29	51	38	< 1	780	54.4
32S/13E-31H12	10/20/2009	564	71	80.8	8.63	33.2	49.8	49.6	310	—	< 0.5	0.148	< 0.1	< 0.1	0.337	0.32	64	14.4	< 1	850	20
32S/13E-31H12	8/19/2009	522	180	148	71.6	95.2	8.42	30	3.5	—	1.7	ND	0.24	0.52	2.36	0.76	170	140	< 1	1000	278
32S/13E-31H12	5/16/1983	630	40	40	ND	90	50	330	80	—	ND	ND	0.1	ND	0.02	ND	330	ND	ND	900	0.05

Well	Date	Total Dissolved Solids	Chloride	Sodium	Potassium	Calcium	Magnesium	Alkalinity, Bicarbonate (as CaCO3)	Sulfate	Nitrite (as N)	Total Kjeldahl Nitrogen	Boron	Fluoride	Iodide	Manganese	Bromide	Alkalinity, Total (as CaCO3)	Alkalinity, Carbonate (as CaCO3)	Alkalinity, Hydroxide (as CaCO3)	Specific Conductance	Iron
12N/36W-36L01	3/26/1996	882	35	66	4.8	124	47	233	408	—	ND	0.24	ND	ND	ND	ND	ND	ND	ND	ND	ND
12N/36W-36L01	6/8/1976	936	38	72	3.5	130	48	223	423	—	ND	0.15	0.7	ND	ND	ND	ND	ND	ND	ND	ND

Well	Date	Total Dissolved Solids	Chloride	Sodium	Potassium	Calcium	Magnesium	Alkalinity, Bicarbonate (as CaCO3)	Sulfate	Nitrite (as N)	Total Kjeldahl Nitrogen	Boron	Fluoride	Iodide	Manganese	Bromide	Alkalinity, Total (as CaCO3)	Alkalinity, Carbonate (as CaCO3)	Alkalinity, Hydroxide (as CaCO3)	Specific Conductance	Iron	
12N/36W-36L02	3/26/1996	772	127	130	8.7	86	36	390	148	—	ND	0.5	ND	ND	ND	ND	ND	ND	ND	ND	ND	ND
12N/36W-36L02	6/8/1976	820	126	118	6.6	94	44	393	184	—	ND	ND	0.5	ND	ND	ND	ND	ND	ND	ND	ND	ND

