

Nipomo Mesa Management Area

17th Annual Report
Calendar Year 2024

Prepared by
NMMA Technical Group

Submitted April 2025

This page intentionally left blank.

DRAFT

Table of Contents

Table of Contents	i
List of Figures	iii
List of Tables	iv
Acronyms	v
Abbreviations	vi
Executive Summary	1
ES-1. Background	1
ES-2. Findings	2
ES-3. Recommendations	3
ES-3.1. Achievements from Previous NMMA Annual Report Recommendations	4
ES-3.2. Technical Recommendations	4
1. Introduction	1
1.1. Background	1
1.1.1. History of the Litigation Process	2
1.1.2. Development of Monitoring Program	2
1.1.3. Water Shortage Conditions and Response Plan	3
1.1.4. Well Management Plan	3
1.1.5. Supplemental Water	3
1.1.6. Other Groundwater Management Activities	4
1.2. Reporting	5
1.2.1. Description of the Nipomo Mesa Management Area Technical Group	5
1.2.2. Coordination with NCMA and SMVMA	5
1.2.3. Distribution	6
2. Basin Description	8
2.1. Physical Setting	9
2.1.1. Area	9
2.1.2. General Land Use	9
2.2. Climate	9
2.3. Hydrogeology	10
2.3.1. Geology	10
2.3.2. Groundwater Flow Regime	13
3. Data Collection	22
3.1. Data Collected	22
3.1.1. Groundwater Elevations in Wells	23
3.1.2. Water Quality in Wells	23
3.1.3. Rainfall	26
3.1.4. Rainfall Variability	27
3.1.5. Streamflow	27
3.1.6. Surface Water Usage	27
3.1.7. Surface Water Quality	27
3.1.8. Land Use	28
3.1.9. Groundwater Production (Reported and Estimated)	29
3.1.10. Imported Water	32
3.1.11. Wastewater Discharge and Disposition	32
3.2. Database Management	33
3.3. Data and Estimation Uncertainties	33
4. Water Supply & Demand	43
4.1. Water Supply	43

4.1.1.	Groundwater Production.....	43
4.1.2.	Supplemental Water	44
4.1.3.	Recycled Water	44
4.1.4.	Surface Water Diversions.....	44
4.1.5.	Future Water Supply.....	44
4.2.	Water Demand.....	45
4.2.1.	Current Demand	45
4.2.2.	Potential Future Production (Demand).....	45
4.2.3.	Base Year Pooled Amount	45
5.	Hydrologic Inventory.....	46
5.1.	Rainfall and Percolation Past Root Zone	46
5.2.	Subsurface Flow	46
5.3.	Streamflow and Surface Runoff.....	47
5.4.	Groundwater Production.....	47
5.5.	Supplemental Water.....	47
5.6.	Wastewater.....	47
5.7.	Return Flow of Applied Water and Consumptive Use	47
5.8.	Change in Groundwater Storage.....	48
6.	Groundwater Conditions.....	50
6.1.	Groundwater Elevations	50
6.1.1.	Results from Key Wells.....	51
6.1.2.	Results from Coastal Monitoring Wells	51
6.1.3.	Groundwater Contours and Pumping Depressions.....	51
6.1.4.	Groundwater Gradients.....	52
6.2.	Groundwater Quality	52
6.2.1.	Results of Coastal Groundwater Quality Monitoring.....	52
6.2.2.	Results of Inland Groundwater Quality Monitoring.....	53
7.	Analyses of Water Conditions	74
7.1.	Stipulation Requirements.....	74
7.2.	Water Shortage Conditions	75
7.2.1.	Inland Criteria.....	75
7.2.2.	Coastal Criteria.....	75
7.2.3.	Status of Water Shortage Conditions.....	76
7.3.	Long-term Trends	77
7.3.1.	Climatological Trends	77
7.3.2.	Land Use Trends.....	78
7.3.3.	Historical Demand.....	78
7.3.4.	Stipulating Party Water Use Trends	78
7.3.5.	Trends in Basin Inflow and Outflow	79
8.	Other Considerations	84
8.1.	Institutional or Regulatory Challenges to Water Supply	84
9.	Recommendations.....	85
9.1.	Achievements from Previous NMMA Annual Report Recommendations.....	85
9.2.	Technical Recommendations.....	85
	References.....	88
	Appendices.....	94
	Appendix A. Monitoring Program	
	Appendix B. Water Shortage Conditions and Response Plan	
	Appendix C. Well Management Plan	
	Appendix D. Data Acquisition Protocols for Groundwater Level Measurements for the NMMA	
	Appendix E. Additional Data	

List of Figures

Figure 1-1. Santa Maria Groundwater Basin and Management Areas	6
Figure 1-2. Wells identified in the 2009 NMMA Monitoring Program	7
Figure 1-3. NMMA Water Purveyor Boundaries	8
Figure 2-1. NMMA Geology and Faults and Cross Sections	17
Figure 2-2. NMMA Geologic Cross Section A-A'	18
Figure 2-3. NMMA Geologic Cross Section B-B'	19
Figure 2-4. NMMA Geologic Cross Section C-C'	20
Figure 2-5. NMMA Geologic Cross Section D-D'	21
Figure 2-6. Elevation of Base of Dune Sand Deposits.....	22
Figure 3-1. 2024 Spring Shallow Aquifer Groundwater Elevations.....	35
Figure 3-2. 2024 Spring Deep Aquifer Groundwater Elevations	36
Figure 3-3. 2024 Fall Shallow Aquifer Groundwater Elevations	37
Figure 3-4. 2024 Fall Deep Aquifer Groundwater Elevations.....	38
Figure 3-5. 2024 Locations of Wells with Water Quality Data	39
Figure 3-6. Rainfall Station Location and Water Year 2024 Annual Rainfall.....	40
Figure 3-7. Location of Stream Flow Sensors	41
Figure 3-8. 2024 Groundwater Use.....	42
Figure 3-9. Wastewater Treatment Facilities.....	43
Figure 5-1. Schematic of the Hydrologic Inventory	49
Figure 5-2. NMMA Watershed Boundaries.....	50
Figure 6-1. Key Wells Hydrographs, South-East Portion of NMMA.....	55
Figure 6-2. Key Wells Hydrographs, North-West Portion of NMMA	56
Figure 6-3. Hydrograph for Coastal Monitoring Well Nest 11N/36W-12C	57
Figure 6-4. Hydrograph for Coastal Monitoring Well Nest 12N/36W-36L	58
Figure 6-5. 2024 Spring Shallow Aquifer Groundwater Contours	59
Figure 6-6. 2024 Spring Deep Aquifer Groundwater Contours.....	60
Figure 6-7. 2024 Fall Shallow Aquifer Groundwater Contours	61
Figure 6-8. 2024 Fall Deep Aquifer Groundwater Contours	62
Figure 6-9. Chloride in Coastal Wells 11N/36W-12C 1, 2, and 3	63
Figure 6-10. Electrical Conductivity in Coastal Wells 11N/36W-12C 1, 2, and 3	64
Figure 6-11. Chloride vs Chloride/Bicarbonate Ratio for Coastal Wells	65
Figure 6-12. Chloride vs Sodium/Chloride Ratio for Coastal Wells	66
Figure 6-13. Calcium vs Calcium/Magnesium Ratio for Coastal Wells.....	67
Figure 6-14. Calcium vs Calcium/(Bicarbonate + Sulfate) Ratio for Coastal Wells	68
Figure 6-15. Chloride vs Chloride/Boron Ratio for Coastal Wells.....	69
Figure 6-16. Major Ion Ratios for Coastal Well 12C1.....	70
Figure 6-17. Major Ion Ratio for Coastal Well 12C2	71
Figure 6-18. Major Ion Ratio for Coastal Well 12C3	72
Figure 6-19. Major Ion Ratio for Coastal Well 36L1	73
Figure 6-20. Major Ion Ratio for Coastal Well 36L2	74
Figure 7-1. Key Wells Index.....	79
Figure 7-2. Rainfall: Cumulative Departure from the Mean – Rainfall Gauge Mehlschau (38).	80
Figure 7-3. Cumulative Departure from the Mean for the following rain gauges	81
Figure 7-4. NMMA Land Use – 1959 to 2020	82
Figure 7-5. Historical Land Use in the NMMA.....	83
Figure 7-6. Historical NMMA Groundwater Production.....	84

List of Tables

Table 1-1. NMMA Technical Group	5
Table 2-1. Climate in the Nipomo Mesa Area	10
Table 3-1. 2024 Water Quality Data from Coastal Wells	24
Table 3-2. Calendar Year 2024 State Water Resources Control Board GeoTracker Open Sites.....	26
Table 3-3. Rainfall Gauges and 2024 Rainfall Totals.....	27
Table 3-4. Land Use Summary	29
Table 3-5. Calendar Year 2024 Groundwater Production for Monitoring Parties.....	30
Table 3-6. Calendar Year 2024 Groundwater Production for Golf Courses.....	30
Table 3-7. Calendar Year 2024 Estimated Groundwater Production for Agriculture.....	31
Table 3-8. Calendar Year 2024 Estimated Groundwater Production for Other Land Uses.....	31
Table 3-9. Calendar Year 2024 Measured and Estimated Groundwater Production	31
Table 3-10. Calendar Year 2024 Wastewater Disposition Volumes	33
Table 7-1. Criteria for Potentially Severe Water Shortage Conditions.....	76
Table 7-2. NMMA Land Use – 1959 to 2020 (acres).....	78
Table 7-3. Groundwater Production by Purveyor from 2008 to 2024	78

Acronyms

AF	-	acre-feet
AFY	-	acre-feet per year
ALERT	-	Automated Local Evaluation in Real Time
CY	-	Calendar Year
C.E.G.	-	Certified Engineering Geologist
C.H.G.	-	Certified Hydrogeologist
CCAMP	-	Central Coast Ambient Monitoring Program
CDF	-	California Department of Forestry (now Cal Fire)
CIMIS	-	California Irrigation Management Information System
CPUC	-	California Public Utilities Commission
CU	-	consumptive use
D	-	Day
DPH	-	California Department of Public Health
DWR	-	California Department of Water Resources
ES	-	Executive Summary
ft	-	Feet
ft ²	-	square feet
ft msl	-	feet above mean sea level
Gpd	-	gallons per day
GSWC	-	Golden State Water Company
K	-	hydraulic conductivity
MCL	-	Maximum Contaminant Level
mg/L	-	milligrams per Liter
MOU	-	memorandum of understanding
Msl	-	mean sea level
NCSD	-	Nipomo Community Services District
NCMA	-	Northern Cities Management Area
NMMA	-	Nipomo Mesa Management Area
NSWP	-	Nipomo Supplemental Water Project
P66	-	Phillips 66
P.E.	-	Professional Engineer
P.G.	-	Professional Geologist
PG&E	-	Pacific Gas & Electric
PWD	-	Public Works Department
RF	-	return flow
RP	-	reference point
RWC	-	Rural Water Company (now Golden State Water Company)
SCWC	-	Southern California Water Company (now Golden State Water Company)
SGMA	-	Sustainable Groundwater Management Act
SLO	-	San Luis Obispo
SLO PWD	-	San Luis Obispo County Public Works Department
SMGB	-	Santa Maria Groundwater Basin
SMVMA	-	Santa Maria Valley Management Area
SWP	-	State Water Project
TDS	-	Total Dissolved Solids
TG	-	Nipomo Mesa Management Area Technical Group
U.S.	-	United States
WWTF	-	wastewater treatment facility
WY	-	Water Year
Yr	-	year

Abbreviations

Blacklake WWTF	-	Blacklake Reclamation Facility
Cypress Ridge WWTF	-	Cypress Ridge Sewer Company's Cypress Wastewater Treatment Facility
Judgment	-	Judgment After Trial dated January 25, 2008
Phase III	-	Santa Maria Groundwater Litigation Phase III
Program	-	Nipomo Mesa Management Area Monitoring Program
Santa Maria Groundwater Litigation	-	<i>Santa Maria Valley Water Conservation District vs. City of Santa Maria, et al.</i> Case No. 770214
Southland WWTF	-	Southland Wastewater Treatment Facility
Stipulation	-	Stipulated Judgment dated June 30, 2005
Temp	-	Temperature
Woodlands	-	Woodlands Mutual Water Company
Woodlands WWTF	-	Woodlands Mutual Water Company Wastewater Reclamation Facility

Executive Summary

This 17th Annual Report covers calendar year 2024 for the Nipomo Mesa Management Area (NMMA) and is prepared in accordance with the Judgment for the Santa Maria Groundwater Litigation (Lead Case No. 1-97-CV-770214). The Annual Report provides an assessment of hydrologic conditions for the NMMA based on an analysis of the data accruing each calendar year. Each Annual Report is submitted to the court annually in accordance with the Judgment in the year following that which is assessed in the report. This Executive Summary contains three sections: ES-1 Background; ES-2 Findings; and ES-3 Recommendations.

ES-1. Background

The Court established three management areas overlying the Santa Maria Groundwater Basin (SMGB). The NMMA lies between the Northern Cities Management Area (NCMA) to the north and the Santa Maria Valley Management Area (SMVMA) to the south. The NMMA Technical Group (TG) is one of three management area committees formed to administer the relevant provisions of the Stipulation. Golden State Water Company, Nipomo Community Services District, Phillips 66, and Woodlands Mutual Water Company are responsible for appointing the members of the committee, and along with an agricultural overlying landowner, who is also a Stipulating Party, are responsible for the preparation of this Annual Report. The goal of each committee is to promote monitoring and management practices in their respective management areas so that present and future water demands are satisfied without causing long-term damage to the underlying groundwater resource.

The TG is charged with developing the technical bases for sustainable management of surface and groundwater supplies, and has prepared this 17th Annual Report – Calendar Year 2024. The TG has collected and compiled data and reports from numerous sources including the NMMA Monitoring Parties, the Counties of San Luis Obispo (SLO) and Santa Barbara, the California Departments of Forestry, Water Resources, and Public Health, the State Water Resources Control Board, the U.S. Geological Survey, and the Engineers for the NCMA and SMVMA. The TG previously developed and continues to update and maintain an electronic database to aid in the evaluation of the long-term sustainability of the NMMA portion of the SMGB. The TG has reviewed these data and reports, and concluded that the development of additional data and evaluations will be on-going to aid the understanding of the hydrogeologic conditions of the NMMA and to make comprehensive recommendations for the long-term management of the NMMA.

The TG has evaluated the available compiled data to reach the findings summarized in the following section of this Executive Summary. The TG recognizes that the data used in the evaluations are not equally reliable but represent what is currently available. In some cases, additional analysis will be required for an adequate characterization of the physical setting within the NMMA, which will allow development of an appropriately detailed model of the stratigraphy that defines the location and thickness of production aquifers and confining layers. Refinements in the understanding of the physical setting will improve upon estimates of groundwater in storage available for pumping to meet water demands. Such work is an important goal for the TG and mirrors the TG's desire to characterize groundwater storage in the NMMA. The TG has developed specific recommendations to address these issues for the next Annual Report.

ES-2. Findings

Presented in this section of the Executive Summary are brief descriptions of the findings by the TG for Calendar Year (CY) 2024. Presented in the body of this report are the details and bases for these findings.

1. The 2024 KWI value of 26.9 ft msl is a significant increase from the previous year (17.3 ft msl) and now meets the criterion of 10 ft above the Severe Water Shortage Condition threshold (16.5 ft msl) to designate Potentially Severe Water Shortage Conditions (see Section 7.2 Water Shortage Conditions and Figure 7-1).
2. The Nipomo Community Services District (NCS D) delivered 1,179 acre-feet (AF) of imported water through the NSWP in CY 2024 (see Section 3.1.10 Imported Water).
3. Consistent with Stage II of the NMMA Water Shortage Response Stages, a total reduction of 2,640 AF (-47%) in purveyor production was accomplished in CY 2024 as compared to 2013 (see Section 7.3.3 Stipulating Party Water Use Trends).
4. There is no evidence of seawater intrusion based on coastal water quality (see Section 6.1.2 Results from Coastal Monitoring Wells).
5. Total rainfall for CY 2024 is approximately 122 percent of the long-term average. The total rainfall for Water Year (WY) 2024 (October 1, 2023 through September 30, 2024) is approximately 122 percent of the long-term average (see Section 3.1.3 Rainfall).
6. The period of analysis (1975-2024) used by the TG is roughly 3 percent “wetter” on average than the long-term record (1920-2024) indicating there is a slight bias toward overstating the amount of local water supply resulting from percolation of rainfall (see Section 7.3.1 Climatological Trends).
7. The total estimated CY 2024 groundwater production is 10,576 AF. The breakdown by user and type of use is shown in the following table (see Section 3.1.9 Groundwater Production).

Agriculture	5,908 AF
Urban/Industrial	4,668 AF
Total Production	10,576 AF

8. No surface water is diverted for water supplies in the NMMA (see Section 3.1.6 Surface Water Usage).
9. The total wastewater volume in the NMMA was 1,147 AF for CY 2024 of which 969 AF percolated back into the groundwater and 178 AF was used for irrigation (see Section 3.1.11 Wastewater Discharge and Reuse).
10. Contour maps prepared using Spring and Fall 2024 groundwater elevation data suggest regional groundwater flow is generally from east to west (toward the ocean). The contour maps also show a seaward gradient at the coast in the deep aquifer, which is an indication that groundwater flow in the coastal area is toward the ocean, corresponding with a reduced potential for seawater intrusion. There exists a persistent pumping depression in the deep aquifer in the central area of the NMMA (see Section 6.1.3 Groundwater Contours and Pumping Depressions).

11. The most recently estimated acreage of land use classification, which was updated in 2020, includes: 10,596 acres of Urban; 2,988 acres of Agriculture; and, 7,957 acres of Non Irrigated land (see Section 3.1.8 Land Use).
12. Groundwater samples collected in CY 2024 from some wells in both the shallow and deep aquifers had nitrate concentrations greater than the drinking water standard. Groundwater quality in the NMMA is otherwise generally acceptable for domestic, urban or irrigation use, but a small number of wells were measured to have minor concentrations of 1,2,3-Trichloropropane (1,2,3-TCP), perfluorinated compounds, iron and manganese, and trace metals (see Section 6.2.2 Results of Inland Water Quality Monitoring).
13. There are two stage gaging stations on Los Berros Creek. No rating curves are available to convert the stage data to stream flow. No stream gage exists on Nipomo Creek (see Section 2.3 Hydrogeology and Section 3.1.5 Streamflow).
14. There is uncertainty regarding the contribution from flow in Los Berros and Nipomo Creeks to NMMA groundwater recharge. A recent evaluation of the northern area of the NMMA adjacent to Los Berros Creek suggests that the aquifers in this area of the NMMA are in hydraulic communication with the Los Berros Creek alluvium.
15. Complex hydrogeology creates uncertainty about the boundaries between confined and unconfined aquifer conditions within the NMMA. Generally, unconfined (shallow) and confined (deep) aquifers are readily distinguished west of the central NMMA (see Sections 2.3.1 Geology and 2.3.2 Groundwater Flow Regime).
16. There is a lack of detailed understanding of the flow path of rainfall, applied water, and treated wastewater to specific aquifers underlying the NMMA (see Section 2.3 Hydrogeology).
17. During a well condition assessment performed in 2024, coastal monitoring well nest 11N36W12C01, 11N36W12C02, and 11N36W12C03 showed evidence of beach sand accumulation within the casings, which can potentially affect water level and quality results, and the ability to obtain representative groundwater samples.
18. Sand accumulation in coastal monitoring well 11N36W12C01 has prevented removal and replacement of the installed equipment from within the well casing and has impacted reliable measurements of depth to water and water quality.

ES-3. Recommendations

A list of recommendations was developed and published in each of the previous NMMA Annual Reports. The TG will address past and newly developed recommendations based on future budgets, feasibility, and priority. The recommendations are subdivided into two categories: (1) Achievements from earlier NMMA Annual Report recommendations accomplished in CY 2024, and (2) Technical Recommendations – to address the needs of the TG for data collection and compilation.

ES-3.1. Achievements from Previous NMMA Annual Report Recommendations

The TG worked to address several of the recommendations outlined in the previous Annual Reports. Achievements made during CY 2024 are as follows.

- As part of the continued operation of the NSWP, a total of 1,179 AF of water was delivered to the NMMA during the CY 2024.
- A transducer and data logger were installed in Key Well -22C02.
- The TG began review of the Key Wells Index, including preparation of a review framework, expanded review outline, and preliminary technical work products.
- The TG continued to review the NMMA Monitoring Program and included additional wells to better characterize aquifer conditions and to fill geographic data gaps associated with shallow and deep aquifers.
- The TG completed an evaluation of well locations to improve the accuracy of the reference point (RP) elevations using LIDAR data and other survey data. Updated RP elevations will be utilized beginning in 2025.
- In a mutual effort with SLO County, the TG completed work on improvement to the 11N36W12C nested wells by evaluating the condition of the wellhead and existing sampling equipment, raising the wellhead above encroaching sand dunes, assessing the amount of sediment accumulated in the wells, preventing further sand accumulation within the casings, and replacing sampling equipment in 12C02 and 12C03. The 11N36W12C01 equipment was stuck and no new sampling device was installed.

ES-3.2. Technical Recommendations

The following technical recommendations are not organized in order of priority. The monitoring parties will determine the implementation strategies and priorities, depending upon their own funding constraints and authorities.

- **Coastal Monitoring Well** – Well 11N36W12C01 requires maintenance to clean out sand and replace equipment within the well casing. This is critical as recent depth to water measurements and water quality are inconsistent with historical aquifer conditions.
- **Supplemental Water Supplies** – Reducing pumping is the most effective method to reduce the stress on the aquifers and to allow groundwater to recover; continued operation of the NSWP (see Section 1.1.5-Supplemental Water) is another viable method to achieve these goals. The TG recommends that this project continue to be implemented consistent with the Judgment.
- **Subsurface Flow Estimates** – Continue evaluation of subsurface flow along the NMMA boundaries based on groundwater gradients and hydraulic conductivities in the shallow and deep aquifers.

- **Key Wells Monitoring** – Where possible, install a transducer and data logger in all Key Wells.
- **Key Wells Index 5-Year Review** – Complete the review of the Key Wells Index in 2025.
- **Monitoring Points** – Assist SLO County with further condition assessment and improvement of the 11N36W12C01 coastal nested well and identify options for cleaning sand out of the well casings to improve water level measurements and water quality sample acquisition. Continue to identify, evaluate, and select specific shallow aquifer wells for groundwater monitoring in the NMMA. Stay apprised of the fate of groundwater monitoring wells at the P66 near-coastal refinery following planned decommissioning of the facility. Consult with SLO County to incorporate additional wells into their monitoring network. Replace the lost monitoring wells near Oso Flaco Lake, which were buried many years ago by migrating sand dunes, and coordinate this effort with SLO County.
- **Well Reference Point Elevations** – Incorporate updated LIDAR-supported RP elevations into groundwater elevation contour maps beginning in 2025. Survey the RP elevations and horizontal coordinates of wells as necessary.
- **Groundwater Production** – Develop a method to collect groundwater production data from all stipulating parties. Continue to update the land use classification on an interval commensurate with significant changes in land use patterns and as is practical.
- **Agricultural Groundwater Production** – Continue to work with NMMA area farmers to measure groundwater production. Continue consultation with SLO County Agriculture Department and other local experts in crop water use with specific updates to emerging crops and crop conversions. Evaluate alternative data sources such as the OpenET organization.
- **Return Flow Estimates** – Continue to improve the estimates of the annual amount of wastewater discharged to septic systems for customers who are not connected to a WWTF. Evaluate the amount of water served to parcels outside of the NMMA and the volume of any return flows from parcels that do not recharge NMMA aquifers.
- **Hydrogeologic Characteristics of NMMA** – Continue to review well screen intervals, lithology, groundwater level, and other relevant information. Evaluate NMMA fault displacements and potential effects of faulting on the hydrostratigraphy and groundwater flow in the NMMA. Refine details of the regions and nature of confined and unconfined groundwater conditions within the NMMA.
- **Stream Flow Estimates** – Develop rating curves for Los Berros Creek, and install a new stream sensor on Nipomo Creek and develop a rating curve.

1. Introduction

The rights to extract water from the Santa Maria Groundwater Basin (SMGB) have been in litigation since the late 1990s resulting in three separate management areas that were established in 2008 by the Court in the Judgment After Trial (Judgment, 2008): the Northern Cities Management Area (NCMA), the Nipomo Mesa Management Area (NMMA), and the Santa Maria Valley Management Area (SMVMA). The Court directed monitoring parties of each management area to form a group of technical experts to continue to study and evaluate the characteristics and conditions of each management area and to annually present their findings to the Court in the form of an Annual Report. The NMMA Technical Group (TG) is one of three management area committees formed to administer the relevant provisions of the Stipulation. Golden State Water Company (GSWC), Nipomo Community Services District (NCSD), Phillips 66 (P66), and Woodlands Mutual Water Company (Woodlands) are responsible for appointing members of the committee, together with an agricultural overlying landowner, who is also a Stipulating Party. Golden State Water Company (formerly Southern California Water Company) acquired Rural Water Company in 2015, not including the wastewater treatment and disposal plant.

This 17th Annual Report – Calendar Year 2024 is a joint effort of the TG. The requirement contained in the Judgment for the production of an Annual Report is as follows:

“Within one hundred and twenty days after each Year, the Management Area Engineers will file an Annual Report with the Court. The Annual Report will summarize the results of the Monitoring Program, changes in groundwater supplies, and any threats to groundwater supplies. The Annual Report shall also include a tabulation of Management Area water use, including Imported Water availability and use, Return Flow entitlement and use, other Developed Water availability and use, and Groundwater use. Any Stipulating Party may object to the Monitoring Program, the reported results, or the Annual Report by motion.”

This Annual Report is organized into an executive summary, and nine sections which present: (1) the general background of the litigation and some of the requirements imposed by the Court, (2) a description of the basin, (3) a summary of data collection, (4) water supply and demand, (5) hydrologic inventory, (6) groundwater conditions, (7) an analysis of water conditions, (8) and a presentation of other considerations, (9) recommendations; and references.

Five appendices are also included in the Annual Report: Appendix A – Monitoring Program, Appendix B – Water Shortage Conditions and Response Plan, Appendix C – Well Management Plan, Appendix D – Data Acquisition Protocols for Groundwater Level Measurements for the NMMA, and Appendix E – Additional Data. Sixteen annual reports have previously been prepared, spanning calendar years (CY) 2008 to 2023 (NMMA, 2009 to NMMA, 2024).

1.1. **Background**

Presented in this subsection is a brief history of the litigation process through 2008 and general discussions of activities that have been undertaken to date or are underway to manage the water resources of the NMMA.

1.1.1. History of the Litigation Process

The SMGB was the subject of litigation from 1997 to 2008. Collectively called the Santa Maria Groundwater Litigation (*Santa Maria Valley Water Conservation District vs. City of Santa Maria, et al.* Superior Court for the County of Santa Clara Case No. 770214), over 1,000 parties were involved with competing claims to pump groundwater from within the boundary of the SMGB (Figure 1-1).

The Santa Maria Valley Water Conservation District was originally concerned that banking of State Water Project (SWP) water in the groundwater basin by the City of Santa Maria would give the City of Santa Maria priority rights to the groundwater. The lawsuit was subsequently broadened to address groundwater management of the entire SMGB.

On June 30, 2005, the Stipulating Parties entered a Stipulated Judgment (Stipulation) in the case, which was approved by the Court on August 3, 2005. The Stipulation divides the SMGB into three separate management areas: the NCMA, NMMA, and the SMVMA. The Stipulation contains specific provisions with regard to rights to use groundwater, development of a Monitoring Program, development a Water Shortage Conditions and Response Plan and a Well Management Plan, the construction of the Nipomo Supplemental Water Project to convey Supplemental Water, and the formation of three management area technical groups to administer these provisions.

The TG was formed pursuant to a requirement contained in the Stipulation. Sections IV D (All Management Areas) and Section VI (C) (NMMA) contained in the Stipulation were independently adopted by the Court in the Judgment After Trial. The Judgment is dated January 25, 2008, and was entered and served on all parties on February 7, 2008 (Judgment, 2008). Pursuant to paragraph 5 of the Judgment, the TG retains the right to seek a Court Order requiring non-stipulating parties to monitor their well production, maintain records thereof, and make the data available to the Court or the Court's designee. The compilation and evaluation of existing data, and the aggregation of additional data, are ongoing processes constrained by limited budget and resources. The TG has focused its efforts on the evaluation of readily accessible data. The TG does intend to slowly integrate into its assessment new data that may be collected from stipulating parties and other sources that were not previously compiled as part of the database existing in 2008.

1.1.2. Development of Monitoring Program

In 2008 the TG developed and the Court subsequently approved the NMMA Monitoring Program (Monitoring Program) to ensure systematic collection of important information in the basin (see Appendix A). This Monitoring Program includes information such as groundwater elevations, groundwater quality, and groundwater pumping amounts. The Monitoring Program also identifies a number of wells in the NMMA to be monitored (Figure 1-2) and discusses the methods of analysis of the data.

Many parcels within the NMMA receive water service from the major water purveyors (Figure 1-3). All of these purveyors are also Stipulating Parties. Parcels without water service from purveyors may obtain water by directly pumping groundwater. A fraction of these parcel owners are Stipulating Parties. All Stipulating Parties are obligated to make available relevant information regarding groundwater elevations, groundwater quality, and groundwater pumping data necessary to implement the NMMA Monitoring Program.

1.1.3. Water Shortage Conditions and Response Plan

The TG developed a Water Shortage Conditions and Response Plan as part of the Monitoring Program. The water shortage conditions are characterized by two different criteria – those for Potentially Severe Water Shortage Conditions and those for Severe Water Shortage Conditions. The response to these conditions includes voluntary and mandatory actions by the parties to the Stipulation. The Court approved the Water Shortage Conditions and Response Plan on April 22, 2009 (see Appendix B).

1.1.4. Well Management Plan

The Stipulation requires the preparation of a Well Management Plan (WMP) when Potentially Severe Water Shortage Conditions or Severe Water Shortage Conditions exist prior to the completion of a Supplemental Water project. The WMP provides for steps to be taken by the NCS D, GSWC, and Woodlands, under these water shortage conditions. The WMP has no applicability to either P66 or Overlying Owners as defined in the Stipulation. The WMP was adopted by the TG in January 2010 and submitted to the Court in April 2010 with the 2009 Annual Report, (see Appendix C). On April 14, 2014, the NMMA Water Shortage Response Stages was endorsed by the TG and submitted to the Court with the 2013 Annual Report (see Appendix C).

1.1.5. Supplemental Water

The Judgment states: “The court approves the Stipulation, orders the Stipulating Parties only to comply with each and every term thereof, and incorporates the same herein as though set forth in full.” Thus, the terms of the Stipulation as herein stated must be complied with in accordance with the order of the Court. The Stipulation requires NCS D to bring Supplemental Water to the NMMA as follows:

“The NCS D agrees to purchase and transmit to the NMMA a minimum of 2,500 acre-feet of Nipomo Supplemental Water each Year. However, the NMMA Technical Group may require NCS D in any given Year to purchase and transmit to the NMMA an amount in excess of 2,500 acre-feet and up to the maximum amount of Nipomo Supplemental Water which the NCS D is entitled to receive under the MOU if the Technical Group concludes that such an amount is necessary to protect or sustain Groundwater supplies in the NMMA. The NMMA Technical Group also may periodically reduce the required amount of Nipomo Supplemental Water used in the NMMA so long as it finds that groundwater supplies in the NMMA are not endangered in any way or to any degree whatsoever by such a reduction.”

“Once the Nipomo Supplemental Water is capable of being delivered, those certain Stipulating Parties listed below shall purchase the following portions of the Nipomo Supplemental Water Yearly:

NCS D - 66.68%
Woodlands Mutual Water Company - 16.66%
SCWC - 8.33%
Rural Water Company - 8.33%”.

NCS D completed the initial phase of the planned 3,000 AFY Nipomo Supplemental Water Project (NSWP) in 2015 and began delivering water onto the NMMA on July 2, 2015. With the initiation of NSWP deliveries, a minimum purchase schedule was triggered in accordance with the NCS D and City of Santa Maria Wholesale Agreement (NCS D and City of Santa Maria, 2013). Commencing no later than

delivery year eleven (2026), NCSD is required to purchase from the City of Santa Maria (and import to the NMMA) a minimum of 2,500 AFY.

The initial phase of the NSWP included the construction of a two-mile long pipeline that traverses under the Santa Maria River, across the boundary of Santa Barbara and San Luis Obispo Counties and interconnects the City of Santa Maria's water system to NCSD's. This interconnect provides the NMMA with its first and only means of importing water and links the NMMA via the City of Santa Maria and the State Water Project to Northern California. This pipe is capable of delivering 6,200 AFY. The License Agreement the County of Santa Barbara issued to facilitate the pipeline crossing the County's flood control levee constrains the project to a maximum delivery of 3,000 AFY.

1.1.6. Other Groundwater Management Activities

The TG continues to support groundwater basin characterization activities through cooperation with outside parties, such as providing various data, including, but not limited to, lithologic (well) logs, geophysical logs, and pump efficiency and aquifer test results.

NCSD and GSWC provided access to selected wells for aquifer testing during execution of the groundwater basin characterization activities in 2014. The TG subsequently provided comments on draft versions of the SMGB Characterization and Planning Activities Study report, which was made available to the public and the TG as a final version in January 2016 (Fugro, 2015).

The TG has provided data in support of the technical basis for the San Luis Obispo County Public Works Department (SLO PWD) Integrated Regional Water Management (IRWM) Plan, the most recent version of which was completed in August 2020.

The TG has also supported development of a SLO County regional groundwater model, beginning in 2017. The modeled area includes the NCMA, NMMA, and a portion of the SMVMA. The TG provided model input data and a TG representative provided input via participation in frequent meetings with the groundwater modeling team. The TG also provided other feedback on the model development process in 2017 and 2018 by reviewing key documents and providing written comments to the groundwater modeling team, and provided comments and concerns during the final model calibration phase in 2019. The model was completed in 2019 (Geoscience, 2019).

SLO PWD also took a leading role with respect to initiating the implementation of SGMA in applicable groundwater basins. SGMA was signed into law in September 2014 and enacted beginning January 1, 2015. It established a new structure for managing California's groundwater resources at a local level. SGMA requires the formation of locally-managed groundwater sustainability agencies (GSAs) in certain groundwater basins. SGMA also requires that GSAs develop and implement a groundwater sustainability plan (GSP) to meet the sustainability goal of the basin or subbasin, to ensure that it is operated within its sustainable yield, without causing undesirable results. In 2015, the SLO County and Flood Control District Board adopted a strategy which established community focused GSAs based on cooperative interagency and stakeholder relationships.

The SMGB is an adjudicated basin and therefore exempt from most SGMA requirements. Portions of SGMA basins that are outside of an adjudicated boundary are termed fringe areas. The TG reviewed and provided comments to the public draft documents prepared by SLO County for basin boundary modifications that subsequently removed some fringe areas from SGMA requirements (GSI, 2018a and 2018b; SLO, 2019b).

1.2. **Reporting**

The Annual Report is prepared and internally reviewed by the TG and is subsequently made available to the Court and public, as described below.

1.2.1. **Description of the Nipomo Mesa Management Area Technical Group**

The TG is composed of representatives of each of the Monitoring Parties: NCSD, GSWC, P66 (formerly named ConocoPhillips), Woodlands, and an agricultural user that is also a Stipulating Party. The agricultural overlying landowner representative is not responsible for funding a portion of the TG's efforts.

In October 2015, GSWC acquired the Rural Water Company (RWC) drinking water system, not including the wastewater treatment and disposal facilities. Because GSWC began operating the former RWC drinking water system at that time, late in the calendar year, and to provide greater clarity, attribution to RWC was made throughout the 2015 Annual Report wherever possible. In the interest of simplification, references in subsequent annual reports to RWC have been removed and replaced with references to GSWC.

The TG is responsible for developing the Monitoring Program, implementing the Monitoring Program, and preparing the Annual Report. Unanimous approval on all material issued is obtained by way of a single vote per Monitoring Party. If the TG is unable to obtain unanimous approval, the matter may be taken to the Court for resolution.

The Monitoring Parties may hire individuals or consulting firms to assist in the preparation of the Monitoring Program and Annual Reports. The Judgment describes these individuals or consulting firms as the Management Area Engineer. The Monitoring Parties' representatives to the TG, as a group, function as the Management Area Engineer (Table 1-1) and attend monthly meetings where data collection and preparation of the Annual Report are the primary focus. The Monitoring Parties have the sole discretion to select, retain, and replace the Management Area Engineer.

Table 1-1. NMMA Technical Group

Monitoring Parties	Management Area Engineer Representatives
Agricultural Overlying Landowner	Vacant in CY 2024
Golden State Water Company	Toby Moore, Ph.D., P.G., C.H.G.
	Robert Collar, P.G., C.H.G.
Nipomo Community Services District	Brad Newton, Ph.D., P.G.
Phillips 66	Norm Brown, Ph.D., P.G.
Woodlands	Rob Miller, P.E.
	Neil Currie, P.G., C.H.G.
	Tim Kershaw
Notes: 1. Each Monitoring Party has a single vote in order to unanimously approve final work product. 2. Agricultural Overlying Landowner Representative resigned in 2021.	

1.2.2. **Coordination with Northern Cities and Santa Maria Valley Management Areas**

The NMMA is bounded on the north by the NCMA and on the south by the SMVMA (Figure 1-1). The TG recognizes that collaborative technical efforts with the NCMA and SMVMA technical groups will be important to the appropriate management of the basin. Examples of collaborative efforts include:

- Sharing and evaluating technical data throughout the year, and during the preparation of Annual Reports,
- Opportunities for review and comment on technical work products,
- Sharing of protocols and standards for data collection and analysis, and
- Consideration of jointly pursued projects and grant opportunities.

1.2.3. Distribution

The Annual Report for each calendar year (January 1 to December 31) is completed by April 30th of the following calendar year and submitted to the Court. Beginning in 2016, the Annual Report has been distributed to the California Department of Water Resources’ website for adjudicated groundwater basins pursuant to SGMA (DWR, 2019).

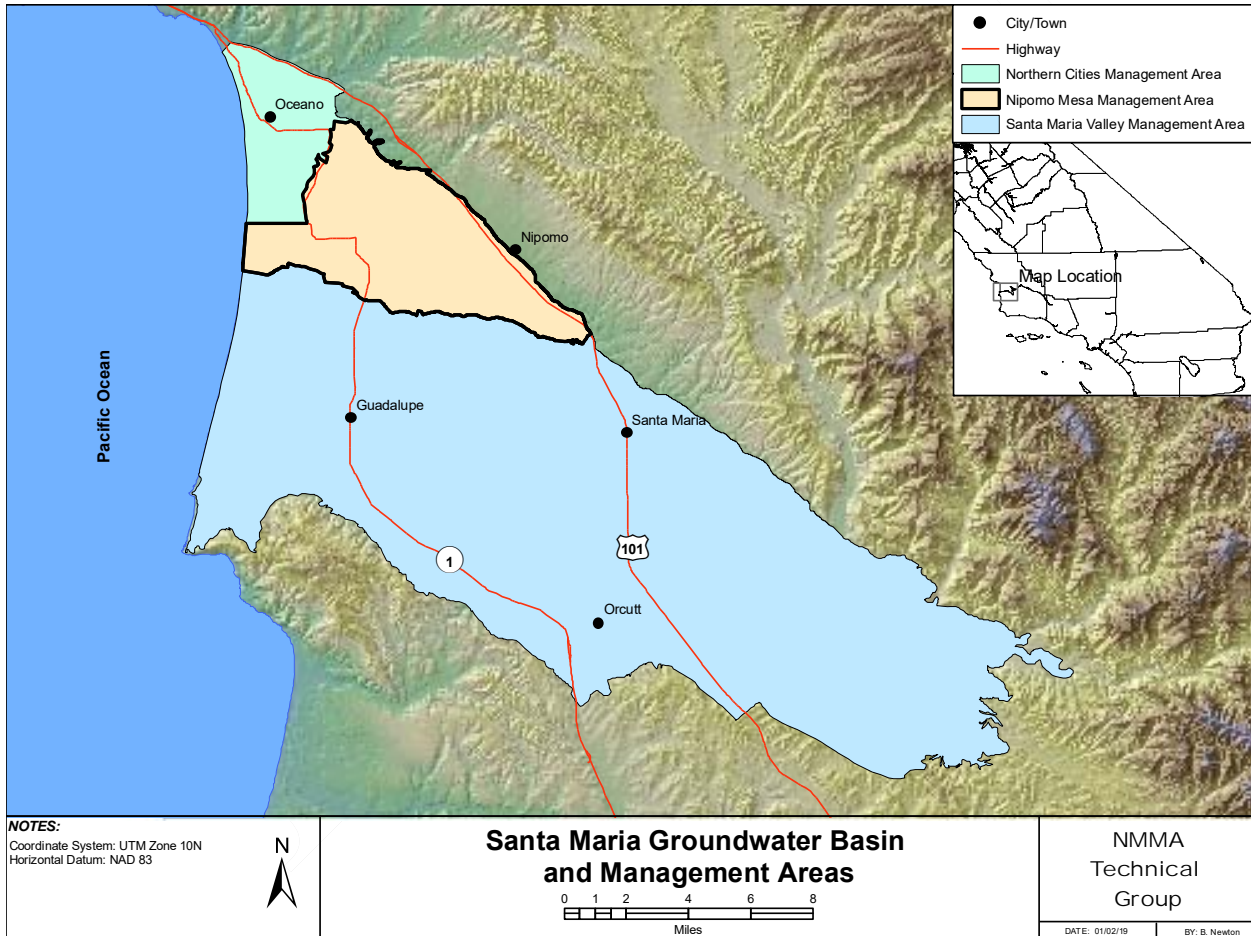

Figure 1-1. Santa Maria Groundwater Basin and Management Areas

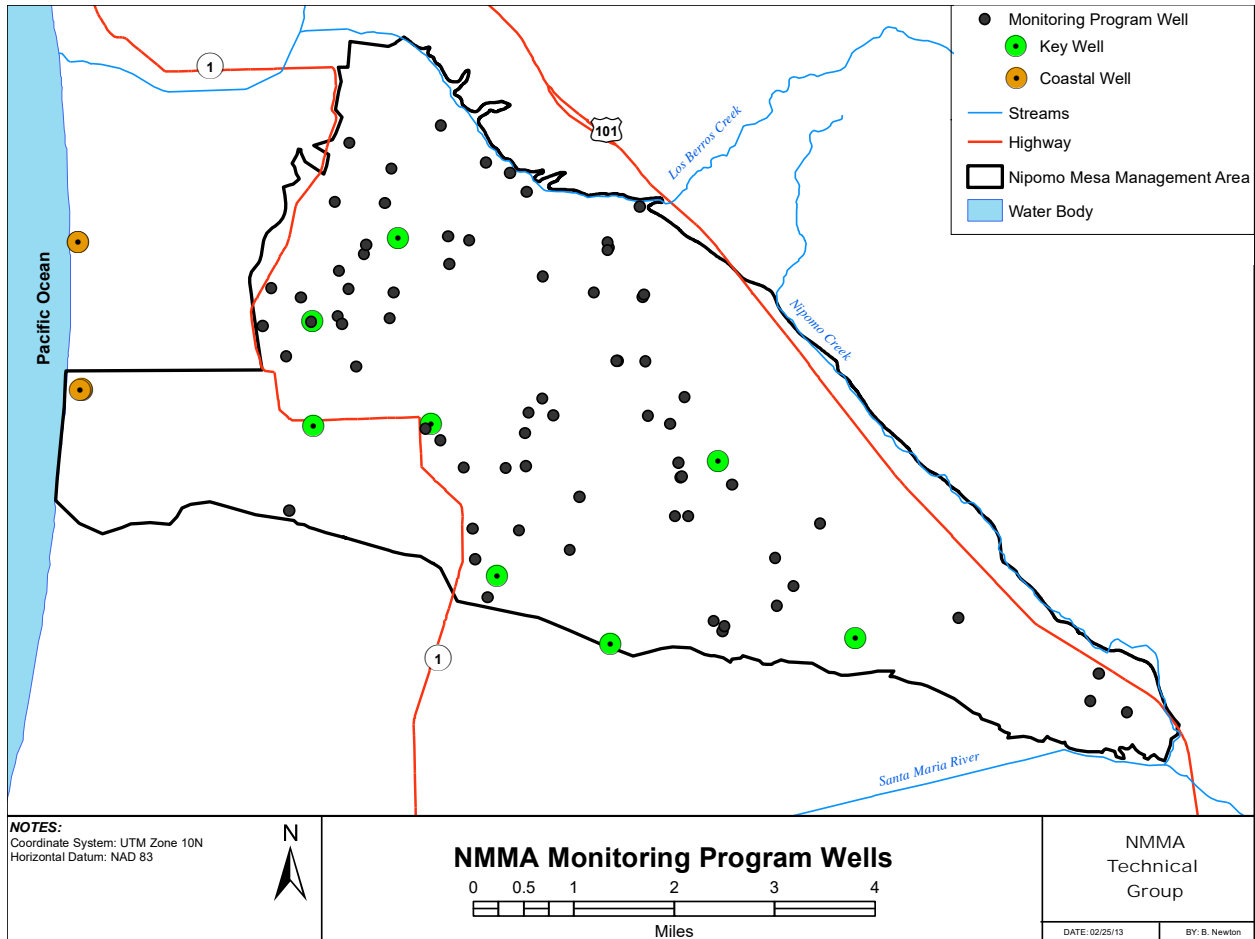

Figure 1-2. Wells Identified in the 2009 NMMA Monitoring Program

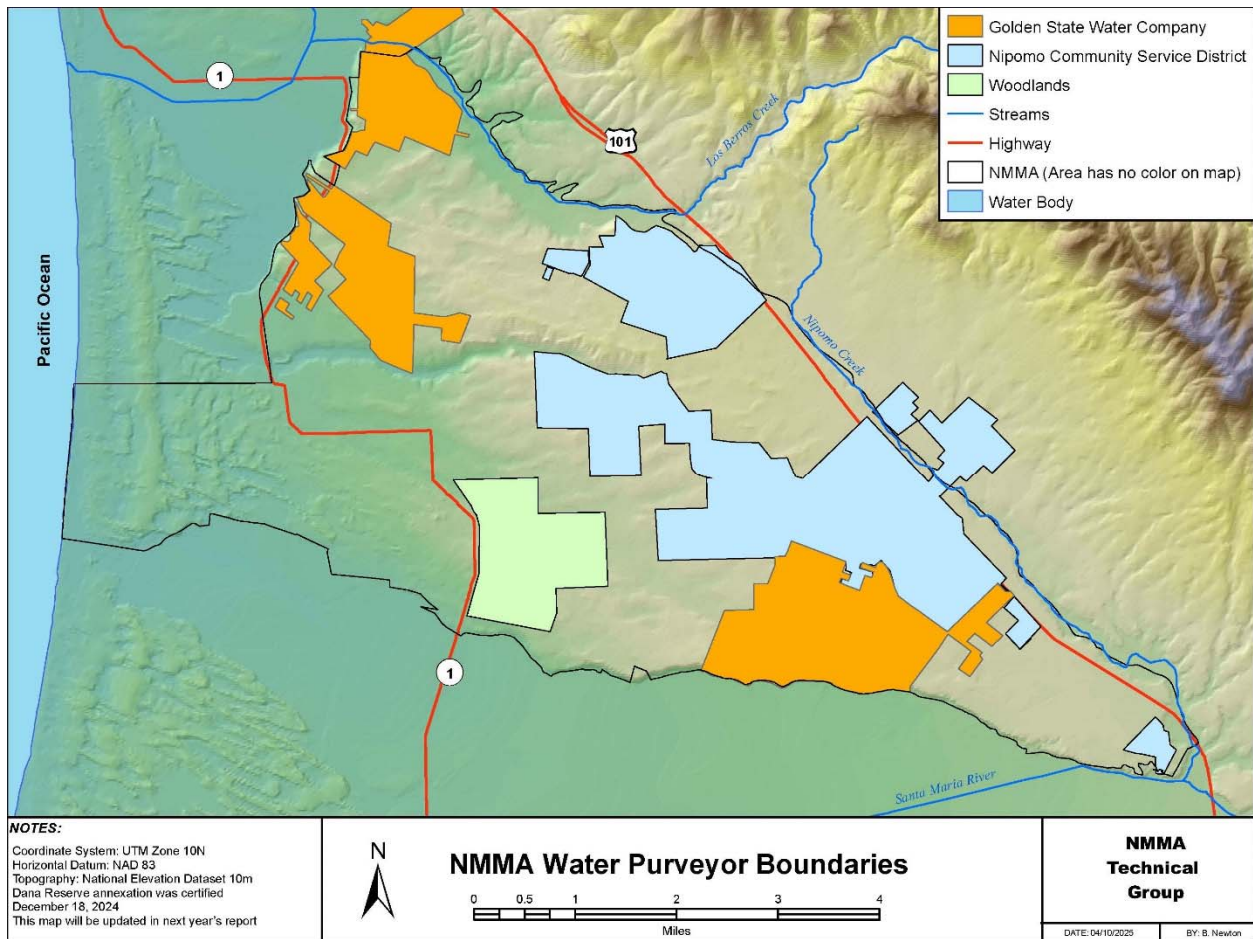

Figure 1-3. NMMA Water Purveyor Boundaries

2. Basin Description

The SMGB is bounded on the north by the San Luis and Santa Lucia mountain ranges, on the south by the Casmalia-Solomon Hills, on the east by the San Rafael Mountains, and on the west by the Pacific Ocean, and covers an area of approximately 256 square miles. The basin receives water from rainfall directly and runoff from several major watersheds drained by the Cuyama River, Sisquoc River, Arroyo Grande Creek, and Pismo Creek, as well as many minor tributary watersheds. Sediment eroded from these nearby mountains and deposited in the Santa Maria Valley formed beds of unconsolidated alluvium, averaging 1,000 feet in depth, with maximum depths up to 2,800 feet and comprise the principal production aquifers from which water is extracted to supply the regional demand. Three management areas overlying the SMGB were defined with the goal of recognizing that the development and use of groundwater, State Water Project water, surface water storage, and treatment and distribution facilities have historically been financed and managed separately.

2.1. **Physical Setting**

The NMMA has physical characteristics which are distinct from the other two management areas. It is largely a mesa area that is north of the Santa Maria River, west of the San Luis Range and south of the Arroyo Grande Creek, with a lower lying coastal environment to the west. The mesa was formed when the Santa Maria River and Arroyo Grande Creek eroded the surrounding area. The current coastal environment, which developed subsequently, is composed of beach dunes and lakes, and is a recreational area with sensitive species habitat. Hummocky topography on the mesa area reflects the older dune deposits. Black Lake Canyon is an erosional feature north-central in the NMMA and where the dune deposit thickness is exposed. Los Berros Creek valley is along the north side of the NMMA and the Nipomo Creek valley is along the east side of the NMMA.

2.1.1. **Area**

The NMMA covers approximately 33 square miles or 21,590 acres, which accounts for approximately 13 percent of the overall SMGB (164,000 acres). Approximately 13,500 acres on the NMMA, or 63 percent, is developed land requiring water pumped from the underlying aquifers to sustain the agricultural and urban development. In the 2018 Annual Report, the common boundary between the NMMA and the SMVMA was changed to follow parcels, in coordination with SMVMA Engineer.

2.1.2. **General Land Use**

Land uses include agricultural, urban (residential and commercial), and native or undeveloped areas. There are also three golf courses, and one oil-processing facility currently being decommissioned. The crop types grown in the order of largest to smallest acreage were strawberries and cane berries, nursery, rotational vegetables (broccoli, lettuce, etc.) avocado and lemon, pasture, deciduous and grapes, and most recently cannabis. The most recent survey of crops was performed in 2020.

2.2. **Climate**

A Mediterranean-like climate persists throughout the area with cool moist winters and warm dry summers. During the summer months, the warm air inland rises and draws in the relatively cooler marine layer near the coastline keeping summer cooler and providing moisture for plant growth, while in the winter months the relatively warmer ocean temperature keeps the winter warmer. The average annual maximum temperature is 69 degrees Fahrenheit, and the average annual minimum temperature is 46 degrees Fahrenheit. Precipitation normally occurs as rainfall between November and April when cyclonic storms originating in the Pacific Ocean move onto the continent. The long-term (1959 to 2024) average annual rainfall reported at CDF Nipomo Rain Gauge #151.1 is 15.65 inches and is representative of the larger area of the NMMA. Rainfall variability exists across the NMMA and rainfall increases in the foothills and mountains due to the orographic (elevation) effect. The long-term average annual evapotranspiration from standard turf (a well-watered, actively growing, closely clipped grass that is completely shading the soil) is 46.3 inches, and is referred to as the reference evapotranspiration of Reference Zone 3 (Table 2-1).

Table 2-1. Climate in the Nipomo Mesa Area

	Jan	Feb	Mar	Apr	May	Jun	Jul	Aug	Sep	Oct	Nov	Dec	Annual
Average Max Temp (Fahrenheit) ¹	63.8	64.6	65.1	67.3	68.5	70.9	73.0	73.6	74.8	74.1	69.6	64.5	69.15
Average Min Temp (Fahrenheit) ¹	39.4	40.9	42.4	43.9	47.2	50.5	53.5	54.0	52.7	48.5	42.9	39.1	46.25
Average Rainfall (inches) ²	3.30	3.17	2.79	1.05	0.25	0.04	0.02	0.03	0.17	0.69	1.47	2.67	15.65
Monthly Average Reference Evapotranspiration (inches) ³ RZ3	1.86	2.24	3.72	4.80	5.27	5.70	5.58	5.27	4.20	3.41	2.40	1.86	46.31
Monthly Average Reference Evapotranspiration (inches) ⁴ CIMIS 202	2.14	2.54	3.46	4.54	4.95	4.98	5.06	4.53	3.71	3.28	2.38	1.85	43.41
Monthly Average Reference Evapotranspiration (inches) ⁵ CIMIS 232	2.13	2.71	3.92	4.76	5.57	5.58	5.58	5.12	4.30	3.56	2.33	1.75	47.31

Notes:

1. Data from Santa Maria Public Airport – Station USW00023273 NOAA Center for Environmental Information. The average is from 1948 through 2023.
Source: <https://www.ncei.noaa.gov/>.
2. Data from CDF Nipomo Rain Gauge 151.1 (1959 to 2024).
3. Data from California Irrigation Management Information System (CIMIS) – Reference Zone 3 (RZ3).
Source: http://wwwcimis.water.ca.gov/App_Themes/images/etozonemap.jpg
4. Data from California Irrigation Management Information System Station 202 Nipomo (CIMIS 202) calculated from monthly evapotranspiration (ET_o) for the period of record at (June 2006 to December 2024). However, the station is regularly over-sprayed by irrigation.
Source: <https://cimis.water.ca.gov/WSNReportCriteria.aspx>
5. Data from California Irrigation Management Information System Station 232 Santa Maria II (CIMIS 232), calculated from monthly evapotranspiration (ET_o) for the period of record at (April 2011 to December 2024).
Source: <https://cimis.water.ca.gov/WSNReportCriteria.aspx>

2.3. Hydrogeology

Groundwater management is founded upon the current understanding of the geology and the groundwater flow regime specific to the NMMA.

2.3.1. Geology

The NMMA overlies part of the northwest portion of the SMGB (Figure 1-1). The sedimentary deposits comprising the deep production aquifers of the groundwater basin underlying the NMMA include the Pliocene age Careaga Formation and the Plio-Pleistocene age Paso Robles Formation. These basin sedimentary formations are overlain by Quaternary age dune sands in the NMMA, and by the Quaternary age alluvium in Los Berros Creek valley (on the northern perimeter of the NMMA) and in Nipomo Creek valley (on the eastern perimeter of the NMMA) which, when saturated, comprise shallow

production aquifers locally. These sedimentary beds have been deposited within the Santa Maria Valley synclinal basin. The pre-Quaternary age sedimentary beds have been displaced by faults within and on the perimeter of the basin (Figure 2-1). Further information on these geologic formations and the geologic structure is available in the 2nd Annual Report – Calendar Year 2009 (NMMA, 2010). Cross sections developed by the TG characterize portions of the NMMA boundary to advance the understanding of hydrogeology and are plotted on the generalized geologic map (Figure 2-1).

Northwestern Boundary

The A-A' geologic cross section generally follows the northwestern boundary of the NMMA from Black Lake Canyon and State Route 1 to Los Berros Creek and Nipomo Hill in the north (Figure 2-2). The cross section was prepared based on well logs and geologic maps as a foundation for evaluating groundwater flow in this area. It was developed primarily using 19 wells distributed from north to south along, and located within roughly one half mile east (primarily) and west of the approximately 4-mile-long cross section.

The cross section generally shows the land surface, relatively permeable aquifers tapped by many wells in the area that are underlain by relatively impermeable bedrock of the Franciscan Formation, and the Oceano fault. The following geologic formations comprise aquifers within the NMMA: Younger Alluvium, Dune Sand and Older Dune Sand deposits, Paso Robles Formation, and underlying marine sands of the Careaga Formation. The Dune Sand and Older Dune Sand Formations are collectively referred to in this report as the shallow dune sand aquifer or more simply as the shallow aquifer. The Paso Robles Formation and Careaga Formation are collectively referred to in this report as the deep aquifer where confined by overlying relatively low permeable clay rich deposits near the base of the Older Dune Sand Formation and top of the Paso Robles Formation.

The base of the Older Dune Sand Formation slopes downward to the southwest from where it laps onto the Nipomo Hill bedrock at an elevation of more than 100 feet above sea level to an elevation of about 100 feet below sea level at the southern end of the cross section (Figure 2-6). The Paso Robles and Careaga Formation beds also slope downward to the southwest from Nipomo Hill toward Black Lake Canyon, where the base of these formations drops to an elevation of at least about 400 feet below sea level but is not well defined.

The relatively impermeable bedrock is comprised of the Cretaceous and Jurassic age Franciscan Complex rock and older sedimentary beds (early Pliocene age Sisquoc Formation). Very few wells produce groundwater from the bedrock in the NMMA. Franciscan Complex bedrock is exposed on the lower slope of Nipomo Hill at Los Berros Road and remains at relatively shallow depths, within a few hundred feet of the land surface, toward the south to Woodland Hills Road. Older sedimentary beds that thicken toward the coast, have low permeability and underlie the principal aquifers. These older sedimentary beds, though not as impermeable as the Franciscan Complex rock, contain poorer quality groundwater than the overlying Paso Robles and Careaga Formations comprising the principal production aquifers.

Southern Boundary

The B-B' geologic cross section generally follows the southern boundary of the NMMA and is based on available subsurface information from exploratory oil well logs, water well logs, published geology and hydrogeologic reports, and geophysical surveys (Figure 2-3). The aquifers depicted extend both to the south and north of the SMVMA - NMMA boundary and groundwater flow can be expected to occur across this boundary. Groundwater flow may be impeded by geologic features including near-vertical boundaries such as faults and near-horizontal aquitards that are illustrated on this cross section.

The stratigraphy in this area is similar to that described for the A-A' cross section. Here the thickness of the deep aquifer is much greater, on the order of 500 feet in many places. The shallow dune sand aquifer, overlying the deep aquifer, decreases in saturated thickness from approximately 300 feet on the west to 50 feet on the east.

Cross section B-B' shows the land surface, the relatively permeable aquifers utilized by many wells in the area, and the underlying, relatively impermeable, undifferentiated Tertiary sedimentary beds. Younger Alluvium, Older Dune Sand Formation, Paso Robles Formation (clay and gravel beds), and underlying marine sands of the Careaga Formation contain aquifers. The base of the Older Dune Sand slopes upward from the coast at an elevation of about 100 feet below sea level, to where it laps onto the Franciscan bedrock east of the Wilmar Avenue fault near Highway 101 at an elevation of more than 100 feet above sea level (Figure 2-6). The Paso Robles and Careaga Formation beds also slope upward from the coast where the base of these formations is at an elevation of at least about 800 feet below sea level. The Oceano, Santa Maria River, and Wilmar Avenue faults appear to displace the basin sediments with an apparent upward offset to the east.

Northern Boundary

Geologic cross section C-C' generally follows the northern edge of the Nipomo Mesa, from Nipomo Hill at the west end to Summit Station at the east end, along the Los Berros Creek valley (Figure 2-4). The cross section was prepared based on well logs and geologic maps as a foundation for understanding basin characteristics and to evaluate groundwater flow from the Los Berros Creek alluvium into aquifers within the NMMA. The cross section shows the water-bearing formations above the underlying bedrock.

The water-bearing formations in contact along cross section C-C' include the Los Berros Alluvium, Older Dune Sand Formation, and unconfined strata of the Paso Robles Formation. The underlying Careaga Formation appears to be absent or very thin in this area. The base of the Dune Sand slopes to the southwest, orthogonal to cross section C-C', from where it laps onto the Nipomo Hill bedrock at an elevation of more than 100 feet above sea level, to near El Campo Road at an elevation of about 50 feet above sea level (Figure 2-6). The base of the Paso Robles Formation from El Campo Road to Pomeroy Road is 50-100 feet below sea level and rises east from Pomeroy Road to an elevation of more than 150 feet above sea level.

The bedrock along cross section C-C' is primarily the Cretaceous age Franciscan Assemblage rock, although drilling logs identify "blue clay" and "shale" that could be more recent low permeability consolidated sedimentary beds of the Sisquoc and possibly the Monterey Formations.

The TG's understanding of the subsurface conditions indicated by a review of geologic maps (Hall, 1974; DWR, 1970; and DWR, 2002) and well completion reports suggests that the base of the permeable sediments in the Nipomo Hill area is approximately 100 feet above sea level. This interpretation differs from the 2015 SMGB characterization study (Fugro, 2015) which represents the base of the permeable sediments in this area to be much deeper (100 feet below sea level or deeper).

Eastern Boundary

Geologic cross section D-D', close to the eastern boundary of the NMMA from the Santa Maria River valley to Los Berros Creek valley, illustrates the uplifted basin sediments resting on predominantly Franciscan Assemblage bedrock (Figure 2-5). Basin sediments along this cross section include Older Dune Sands Formation, Paso Robles Formation, and a relatively thin section of the Careaga Formation. The base of the basin sediments is at an elevation of about 150 feet above sea level from Los Berros

Creek to where Highway 101 veers to the east off of the cross section alignment. Southeast of this location, the base of the basin sediments deepens to an elevation of about 50 feet above sea level.

The potentially water-bearing formations along cross section D-D' include the Older Dune Sand Formation, clay and gravel beds of the Paso Robles Formation, and a thin (20-50 feet thick) marine sand unit of the Careaga Formation. The Dune Sands deposits are typically unsaturated and the Paso Robles Formation terrestrial sedimentary beds are only partially unsaturated and tend to be fine grained. The Careaga sands are saturated.

Differentiation of Older Dune Sand Formation from Paso Robles Formation

The geologic map (Figure 2-1) shows that Dune Sand and Older Dune Sand Formation extend over the entire NMMA, except for the Los Berros Creek valley and a small area in Black Lake Canyon. The Dune Sand Formation includes active sand dunes whereas the Older Dune Sand Formation is comprised of typically very fine to medium grained sands with some interbedded older soil horizons and inter-dune silts and clays. The elevation of the contact between Older Dune Sand Formation and the Paso Robles Formation was determined in each well where possible (Figure 2-6).

The geologic cross sections in the Santa Maria Groundwater Basin Characterization and Planning Activities Study illustrate that the Older Dune Sand Formation deepen toward the southwest. These cross sections also show that beneath the Older Dune Sand Formation there are clayey sediments that separate the shallow dune sand aquifer from the deeper Paso Robles Formation aquifers in many areas (Fugro, 2015).

Faulting

The Oceano fault (U.S. Geological Survey and California Geological Survey, 2006) trends northwest-southeast as it crosses the NMMA boundary near Woodland Hills Road and Kip Lane. Vertical offset of the Paso Robles and Careaga Formations and the Older Dune Sand Formation along the northwestern boundary of the NMMA is approximately 150 feet (Figure 2-2). A seismic (geophysical) survey line transecting the NMMA suggests that the Oceano fault displaced Older Dune Sand Formation (PG&E, 2014), but the nature of offset of the Paso Robles Formation and the Older Dune Sand Formation along the southern boundary of the NMMA, if any, is not known (Figure 2-3). Vertical offset of the Tertiary - Quaternary contact is estimated to be 250-415 feet and an even greater offset is observed at the top of the Franciscan Assemblage (Hanson et al, 1994). The PG&E fault maps for the Offshore Geologic Mapping Study show the offshore Oceano fault as comprised of two splays near the coastline, which extend onshore through the NMMA: the Oceano fault and the Santa Maria River fault. Offset along the Oceano fault has relatively down-dropped aquifers on the southwest side of the structure. The Santa Maria River fault strand is shown to split off of the Oceano fault about ½ mile east of the coast and diverges north from the Oceano fault as it crosses the NMMA (PG&E, 2014).

Offshore, a boundary or change to the groundwater basin may be closer to shore than previously understood. Formerly, the basin limit was considered to be the Hosgri fault, which is about 10 miles offshore. However, the PG&E study recognizes the Shoreline fault, about four miles west of the coastline, as an active fault with significant displacement of basin sediments (PG&E, 2014).

2.3.2. Groundwater Flow Regime

Groundwater flows within the NMMA from recharge sources toward areas of groundwater discharge. Groundwater flow is controlled by factors such as hydraulic gradient, impediments to flow, preferential flow paths, and geology.

Groundwater elevation hydrographs show measured groundwater elevations over time within the specific aquifers adjacent the perforated section of a well and are site-specific for specific times. Groundwater elevations measured across the NMMA during spring and fall within an aquifer are mapped and interpreted to develop groundwater contours (see Section 6.1.3 Groundwater Contours and Pumping Depressions). Groundwater contour maps provide an interpreted understanding of the hydraulic head conditions within specific aquifer zones.

The following paragraphs present the TG's current understanding of the groundwater flow regime. This understanding includes groundwater flow along the boundaries of the NMMA and groundwater flow within the NMMA.

Groundwater Flow at the NMMA Boundary

The NMMA area encompasses only part of the SMGB. Groundwater flow between adjacent portions of the basin can be expected to occur, but less subsurface flow is likely to occur along bedrock basin edges than between areas where there is continuity of the aquifers.

The northwest boundary of the NMMA (A-A') is at the base of the mesa along the Cienega Valley of Arroyo Grande Creek. Groundwater flow across this boundary can occur, and may be affected by the Oceano and Santa Maria River faults. There is no appreciable surface runoff from the bedrock outcrop at Nipomo Hill. Rainfall on Nipomo Hill likely infiltrates and flows in the shallow subsurface into the adjacent shallow aquifer. A cross section along the north edge of the mesa was developed to aid in characterization of the subsurface geology (Figure 2-2). Flow from the shallow dune sand aquifer recharges the dune lakes west of this boundary. Hydrogeologic parameters and groundwater level contour maps are the basis for evaluation of the amount of groundwater flow that occurs across this interface between the NMMA and the NCMA (see Section 5.2 Subsurface Flow).

The southern boundary of the NMMA (B-B') is at the base of the mesa along the Santa Maria River Valley. Groundwater flow across this boundary can occur and may be impeded by the Oceano fault. A cross section along this boundary has been developed to aid in characterization of the subsurface geology. Hydrogeologic parameters, if available, may then be used, along with groundwater level contour maps, to estimate the amount of flow that occurs at this interface between the NMMA and the SMVMA.

The northern boundary of the NMMA (C-C') is coincident with the northern edge of the Los Berros Creek valley alluvium – Paso Robles Formation boundary within Los Berros Creek valley (Figure 2-4). The alluvium receives groundwater recharge from Los Berros Creek. Groundwater flow from the alluvium to older sedimentary deposits to the south on the mesa is highly likely, given the lack of lithologic or continuous structural features in the area that could significantly influence groundwater flow. Formations north of the Los Berros Creek valley include sedimentary deposits and underlying Franciscan Complex, where groundwater flow from these formations to the NMMA is likely minor.

The eastern boundary of the NMMA (D-D') is approximately coincident with Nipomo Creek in Nipomo Valley (Figure 2-5). Groundwater recharge from the creek may occur through the shallow alluvial deposits but minimal subsurface inflow into the NMMA area occurs from the bedrock underlying the creek.

The western boundary of the NMMA is a combination of the east-west R3 administrative line (San Luis Obispo County land use zoning) from the Cienega Valley to the coast and south along the coastline. Groundwater flow has historically occurred from land to the ocean across this boundary. This

boundary is particularly important because a reversal of flow across this boundary may result in seawater intrusion.

Along the coastal portion of the NMMA, there is a potential for seawater intrusion to occur. The risk of seawater intrusion into NMMA water supply aquifers is a function of the groundwater elevation, the depth of the aquifers, the structural geology and stratigraphy, and the location of a seawater-fresh groundwater interface. It is not known if the aquifers are exposed on the seafloor along the coastal portion of the NMMA (PG&E, 2014). The nearest known aquifer exposure on the seafloor occurs to the north of the NMMA area. A further risk of seawater intrusion to NMMA water supply could exist along vertical migration pathways in a near coastal zone or lateral intrusion from the adjacent management areas. Seawater intrusion is minimized where offshore gradients exist, and could occur most rapidly if the onshore aquifers are pumped in excess of fresh water replenishment.

Groundwater from the shallow dune sand aquifer has been observed to discharge into the streams that follow the base of the mesa on the northwest, southeast and southwest, including: an irrigation drainage ditch in the Cienega Valley west of Halcyon Road, Nipomo Creek downstream of Nipomo, the base of the mesa from Nipomo Creek to Division Road, and Little Oso Flaco Creek west of Highway 1 (Althouse and Meade, 2012). Groundwater discharges as springs from the shallow dune sand aquifer, into drainages north of the Summit Station Road area, and along the southern slope of Nipomo Creek Valley.

Groundwater flow within the NMMA

Groundwater flow within the NMMA is influenced by geologic features, hydraulic gradients, and recharge and discharge points. Aquitards in the western portion of the NMMA are both thicker and more laterally continuous, restricting vertical groundwater flow between the shallow and deep aquifers. Discontinuous aquitards in the central and eastern NMMA may locally inhibit such vertical migration of groundwater, create localized areas of relatively shallow perched aquifers, or influence semi-confined groundwater conditions in transition areas between more areally-extensive unconfined and confined conditions. Recharge sources include major point sources (Los Berros Creek, stormwater runoff basins, and wastewater percolation ponds) and distributed recharge sources (septic systems, percolation of rainfall, and irrigation return flows). Discharge locations include pumping wells, areas of springs and seeps, and phreatophyte consumption.

Previous geological studies identify multiple faults that transect the NMMA (Figure 2-1). The faults and the offset of beds could impede flow within basin sedimentary deposits. Recent investigations further explore the possibility that these faults could act as leaky barriers to groundwater flow (Fugro, 2015; Geoscience, 2018).

Aquitards that influence vertical migration of groundwater between aquifers can have varying thicknesses and hydraulic conductivities as demonstrated in the geologic cross sections (Figure 2-2, Figure 2-3, Figure 2-4, Figure 2-5). A significant aquitard exists in the western portion of the NMMA underneath the base of the Older Dune Sand formation that, in places together with other aquitards in the stratigraphic architecture, confines groundwater in underlying aquifers. Groundwater may be perched or unconfined above the aquitard. Some leakage is likely to occur where the aquitard hydraulic conductivity permits, particularly where the aquitard has limited thickness.

The extent and thickness of the aquitards have been defined based on well logs and correlations or inferred based on groundwater levels. There are well documented, laterally extensive aquitards, separating a near surface unconfined aquifer from deeper confined aquifers in the coastal portion of the NMMA. These aquitards are less areally contiguous and less thick in the central NMMA and may be

altogether absent in portions of the eastern NMMA. Aquitard extent and variations in permeability were interpreted for a regional groundwater flow model, including the NMMA, though an aquitard separating the shallow and deeper aquifers is likely less ubiquitous than modeled (Fugro, 2015; Geoscience, 2018).

Shallow aquifer groundwater elevations reflect unconfined or perched groundwater conditions, depending on the local and underlying hydrostratigraphy. In the western NMMA, unconfined groundwater exists above a regional aquitard and the unconfined and confined aquifers are essentially hydraulically separated. Return flow of the water pumped from the confined aquifer likely recharges the shallow unconfined aquifer locally. In the eastern NMMA, unconfined conditions may be associated with recharge areas for the deeper aquifers that are confined in the western portion of the NMMA. Perched and semi-confined aquifers in the east and central NMMA create hydrologic complications in these areas, and are not always readily described in the context of distinct confined or unconfined zones.

As described previously, where shallow aquifer groundwater reaches the ground surface, groundwater discharges to springs and creeks. Groundwater discharge is observed within and adjacent to the NMMA, in Black Lake Canyon, Little Oso Flaco Creek, and in the nearby coastal dune lakes. The standing water in these surface water features reflects the groundwater elevation in the shallow aquifer. The water levels in these surface water features have been intermittently monitored and can be used to represent the shallow aquifer groundwater elevation. Perched groundwater occurs locally where fine-grained lenses occur within the shallow aquifer. Perching layers and relatively high groundwater elevation have been observed in the southeastern portion of the NMMA and in the northern portion of the NMMA, north of Halcyon Road, among other possible locales within the NMMA.

Groundwater flow from the Los Berros Creek alluvium toward the NMMA can occur where the alluvium overlies or is in contact with the NMMA shallow and deep aquifers along the southern edge of the Los Berros Creek valley.

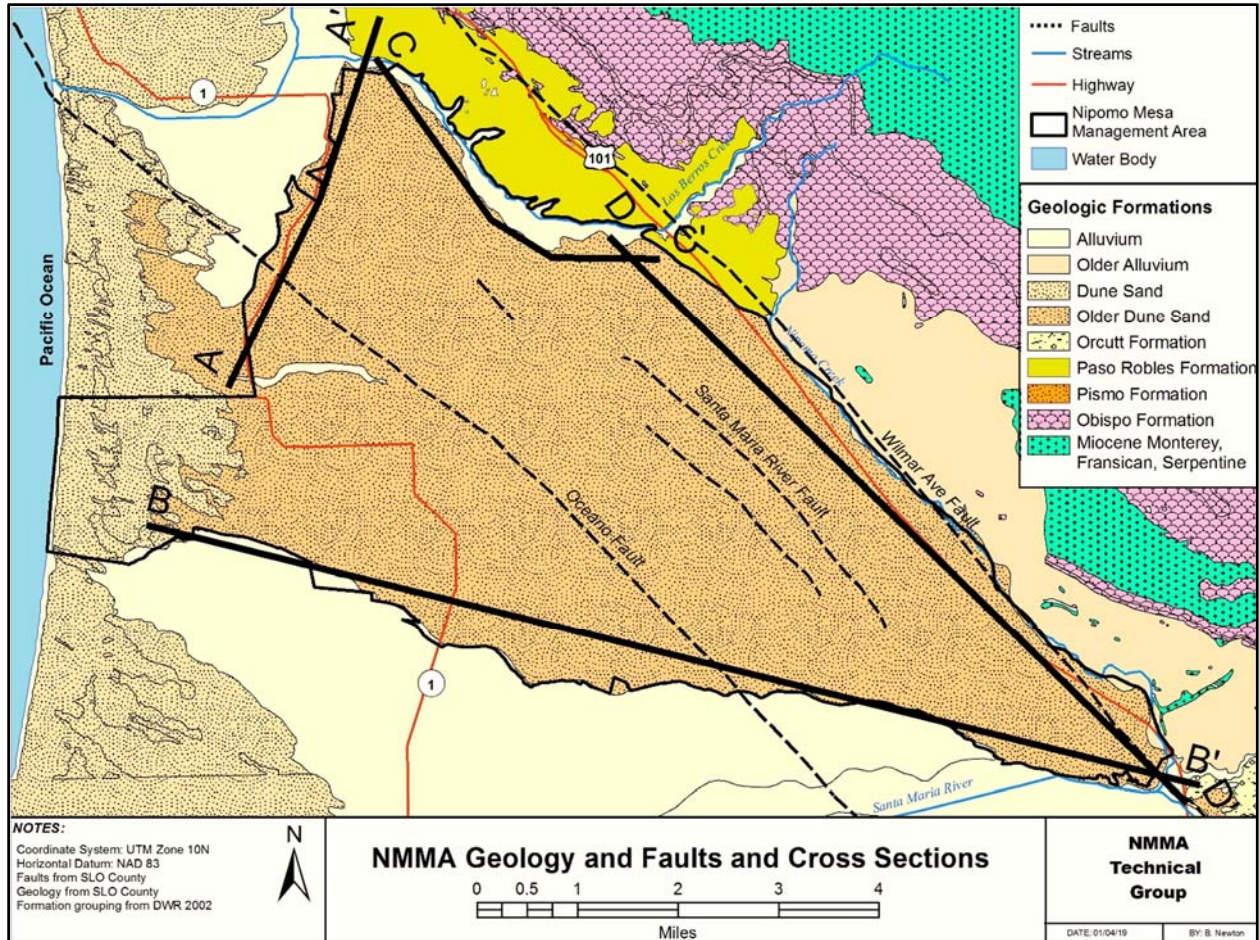

Figure 2-1. NMMA Geology and Faults and Cross Sections

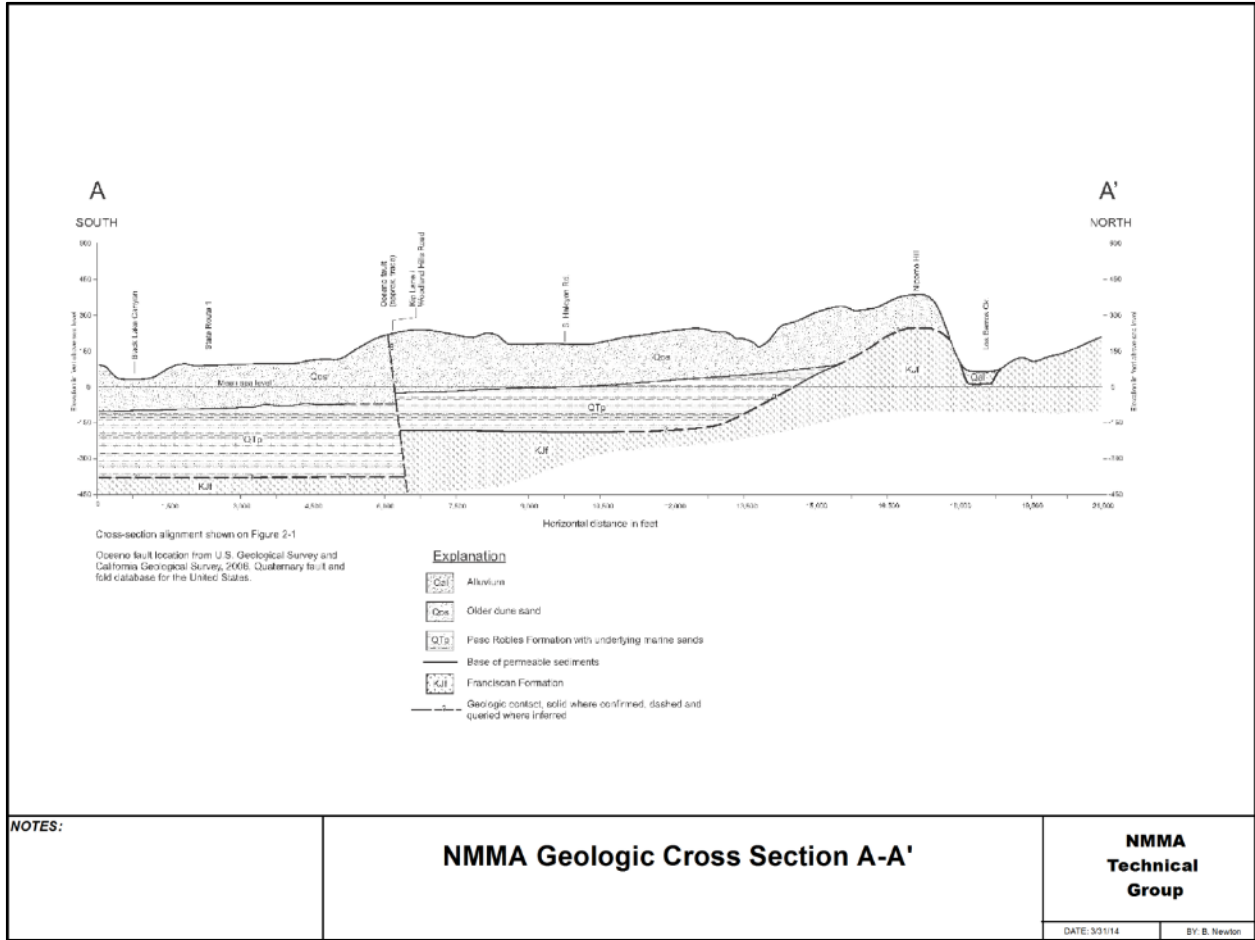

Figure 2-2. NMMA Geologic Cross Section A-A'

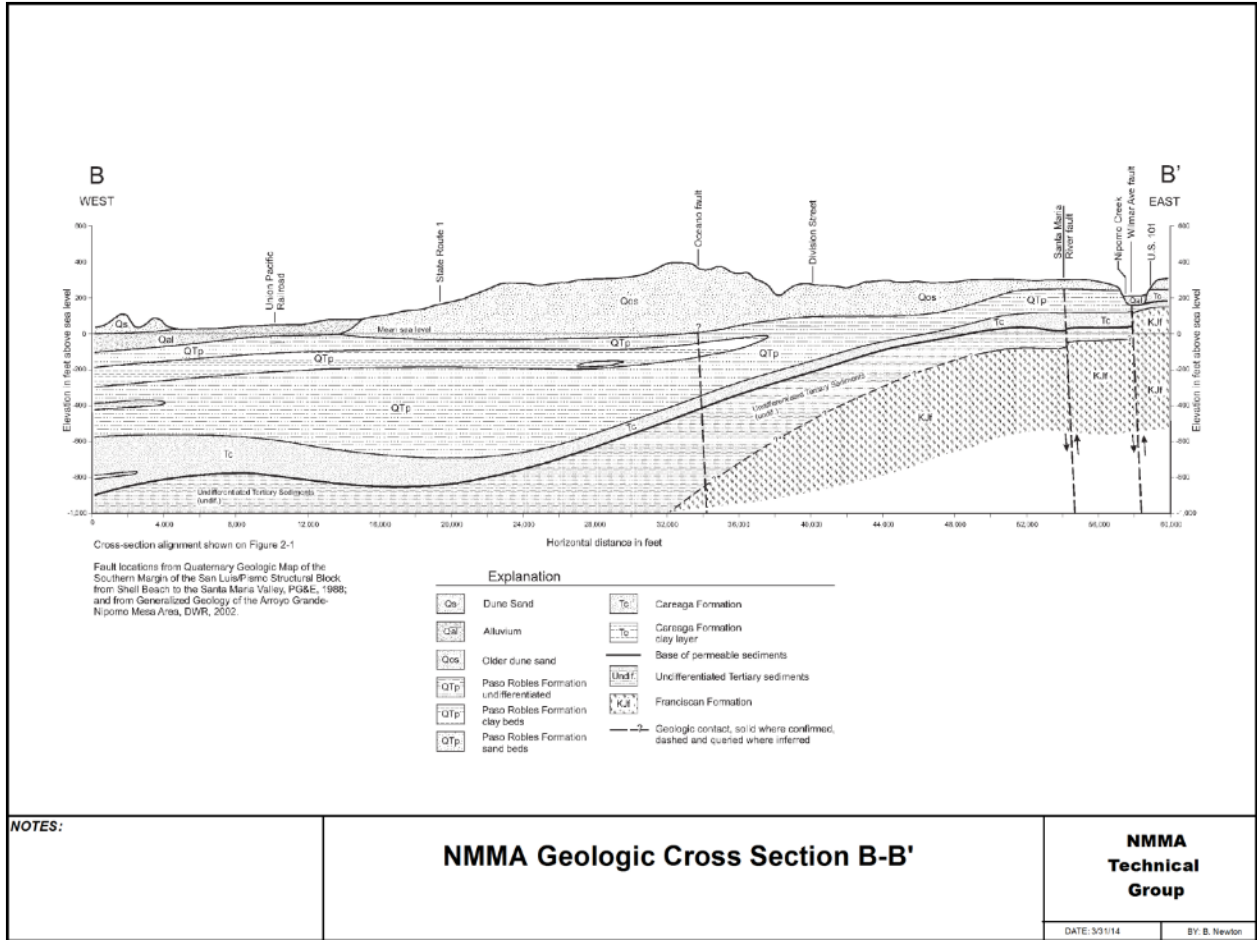

Figure 2-3. NMMA Geologic Cross Section B-B'

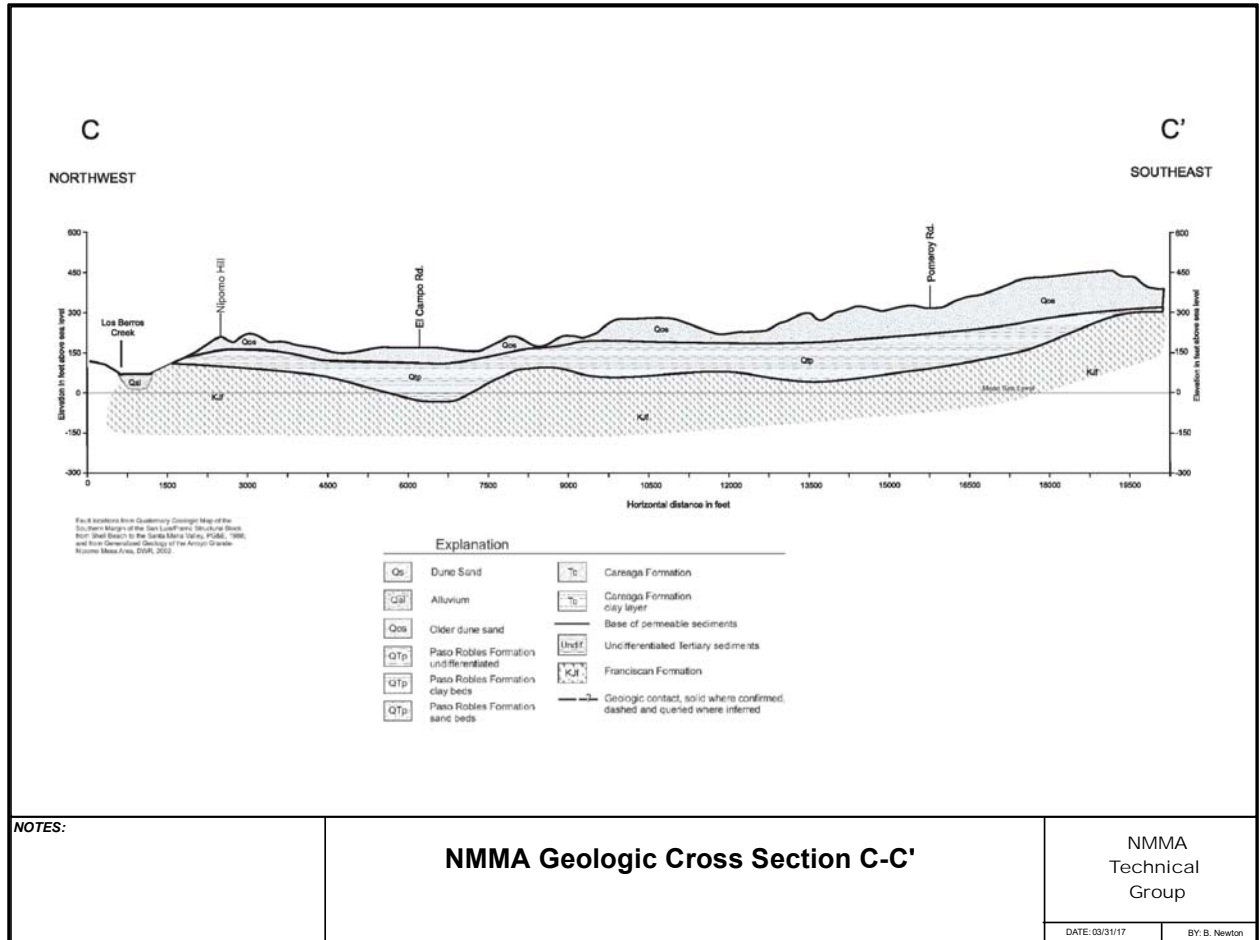

Figure 2-4. NMMA Geologic Cross Section C-C'

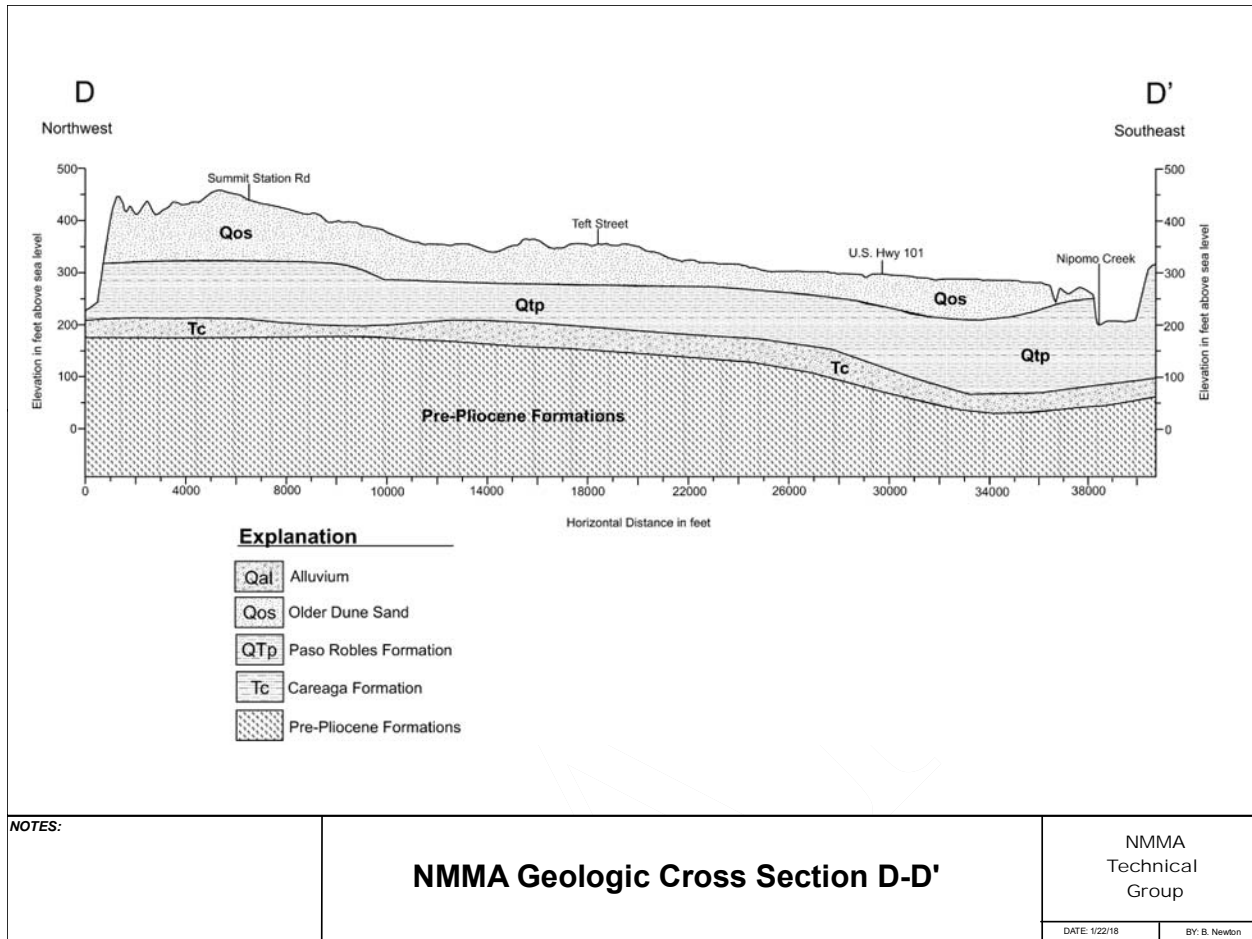

Figure 2-5. NMMA Geologic Cross Section D-D'

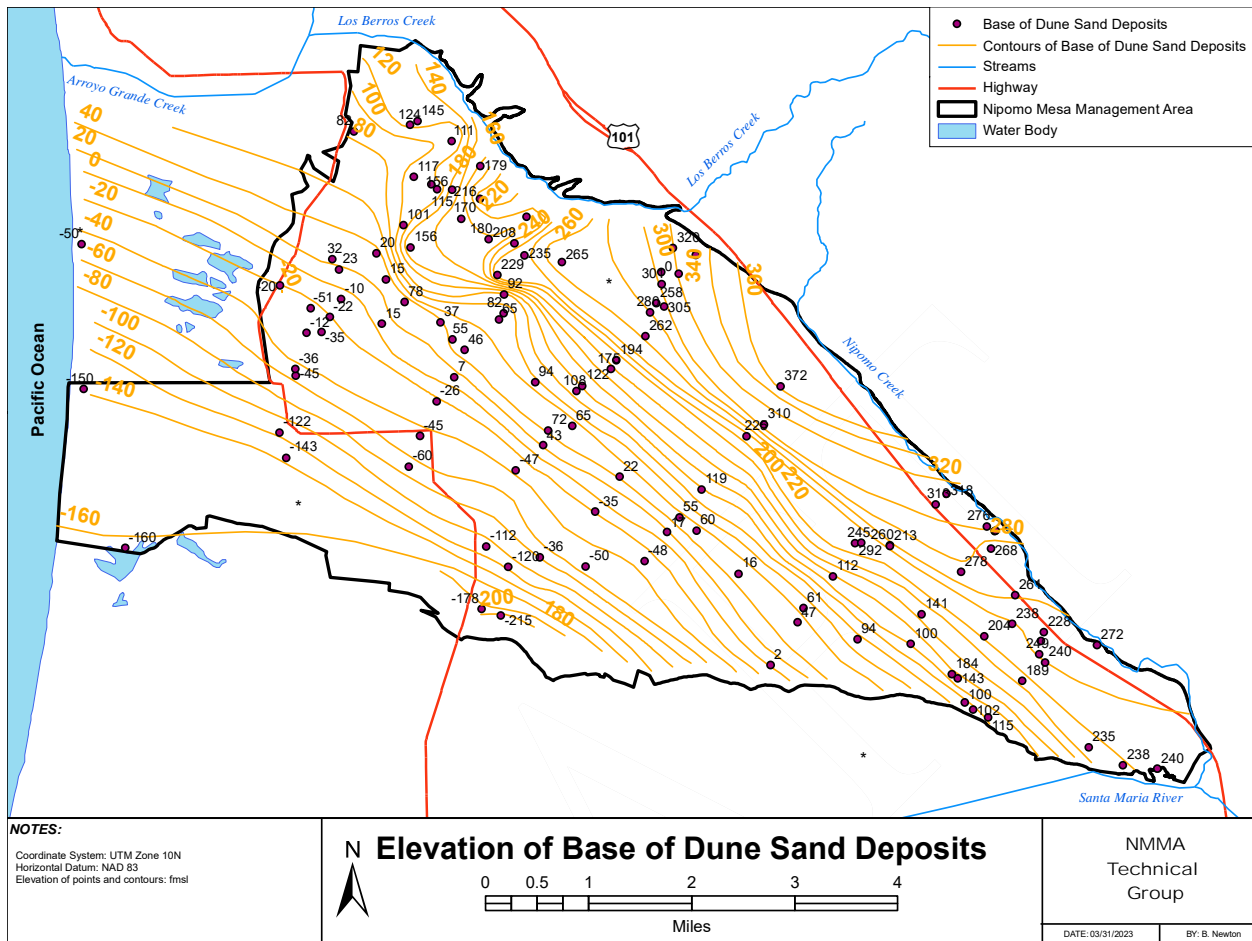

Figure 2-6. Elevation of Base of Dune Sand Deposits

3. Data Collection

The TG is monitoring and analyzing water conditions in the NMMA in accordance with the requirements of the Judgment as described in the Monitoring Program. The Stipulating Parties are required to provide monitoring and other production data at no charge, to the extent that such data are readily available. The TG has developed protocols concerning measuring devices in order to obtain consistency with the monitoring programs of other Management Areas. Discussions of these subjects are presented in the following subsections of this 17th Annual Report – Calendar Year 2024.

3.1. Data Collected

The data presented in this section of the Annual Report were measured during the CY 2024 and are the subject of this Annual Report. Groundwater elevations, water quality, rainfall, surface water, land use, groundwater production, imported water, and wastewater discharge data were compiled and are presented in the following sections.

3.1.1. Groundwater Elevations in Wells

Groundwater elevation is determined by measuring the depth to water in a well from a reference point at the top of the well casing. The reference point and depth to water data are collected from each agency and input into a TG database that includes groundwater elevation determinations. The date, depth to water, measuring agency, pumping condition, and additional comments are recorded. When the database is updated with new data, an entry is posted in the database log describing the changes that have been made to the database. The groundwater elevation measurements are subjected to Quality Assurance and Quality Control procedures adopted by the TG in part by reviewing historical hydrographs to determine if the measurements are within the historical range for the given well.

The management area engineers have compared construction, location, reference point elevation, and depth to water measurements for wells near their common boundary as an ongoing practice since the first annual report. In 2017, engineers from the TG and NCMA Monitoring Parties conducted a focused study to compare construction, location, reference point elevation, and depth to water measurements for wells near the boundary between the management areas to identify any inconsistencies. These differences within the management area engineers' databases were reconciled, and these conditions are reviewed each year. This process improves consistency between groundwater elevation contours across and close to the boundary shared by the NMMA and NCMA. In 2021, the TG evaluated the existing County of San Luis Obispo database to assess whether the depth to water measurements from any wells could represent shallow aquifer conditions. Wells identified during this effort have been included by the TG in the database of shallow wells in the NMMA.

An assessment was performed in late 2023 and early 2024 to review the condition of coastal monitoring well nest 11N36W12C01, 12C02, and 12C03. The evaluation identified a need for well improvement due to dune sand accumulation at the wellhead and within the casings. This work was completed in October 2024 by a consultant to the SLO County. The work included raising the wellhead and replacing sampling equipment in two of the wells (12C02 and 12C03). Sampling pump equipment in 12C01 was stuck due to sand accumulation within the casing and will require further effort to replace.

Depth-to-water measurements were collected in April and October of 2024 by the County of San Luis Obispo, NCSO, Woodlands, and GSWC within the NMMA. The Santa Maria Valley Water Conservation District and Northern Cities agencies also collected depth-to-water measurements during the same periods in CY 2024 (Figure 3-1, Figure 3-2, Figure 3-3, Figure 3-4).

3.1.2. Water Quality in Wells

Groundwater quality in the NMMA during CY 2024 is summarized from a wide range of data sources, including:

- California State Water Resources Control Board Division of Water Quality records of water supply system groundwater sources and environmental monitoring sites (GeoTracker GAMA database),
- State Water Resources Control Board site assessments, remediation project reports, and related materials (GeoTracker database),
- NPDES Permit Monitoring and Reporting data, and
- Other NMMA groundwater monitoring data.

Data reported in this Annual Report are derived from samples obtained using standard professional sampling protocols and analyzed at certified laboratories. The TG maintains these data in a

digital database. In the NMMA, historical data from approximately 150 wells can be used to map groundwater quality conditions. In some cases, water quality records consist of only one or two sampling events from a well, and only a few water quality parameters, such as total dissolved solids or chloride. In other cases, such as wells within potable water systems or for environmental testing, regular groundwater quality testing for a wide range of constituents is conducted.

Groundwater quality in wells near the ocean is of considerable importance because this is the most likely area where intrusion of seawater would first be detected. The coastal nested wells, 11N36W12C01, 12C02, and 12C03, are monitored under agreement with SLO PWD and allow quarterly water quality sampling of general mineral and physical water quality constituents, subject to access constraints for the protection of endangered species (Table 3-1).

Table 3-1. 2024 Water Quality Data from Coastal Wells

Coastal Well	Date	Cl (mmoles/L)	HCO3 (mmoles/L)	Na (mmoles/L)	Ca (mmoles/L)	Mg (mmoles/L)	SO4 (mmoles/L)	B (mmoles/L)
11N36W12C01S	1/25/2024	1.24	2.95	3.61	3.24	2.10	4.47	0.027
	4/23/2024	2.25	2.46	3.96	2.74	1.48	3.23	0.026
	10/14/2024	2.08	2.79	3.74	2.74	1.52	3.54	0.023
11N36W12C02S	1/25/2024	1.32	3.11	3.70	3.99	2.39	5.52	0.021
	4/23/2024	1.30	3.28	3.26	3.74	2.10	4.99	0.021
	10/14/2024	1.30	3.11	3.48	3.74	2.26	5.10	0.019
11N36W12C03S	1/25/2024	2.56	3.11	4.00	2.44	1.69	2.39	0.026
	4/23/2024	2.48	4.10	4.13	2.74	1.77	2.19	0.029
	10/14/2024	2.48	4.26	3.96	2.49	1.69	2.29	0.026
Seawater		544.9	2.38	467.5	10.4	53.3	28.1	0.41

In CY 2024, water quality data results were available from 139 groundwater wells. These are a mixture of wells used for: municipal, domestic, irrigation and industrial supply; general groundwater monitoring; and environmental compliance and monitoring. Water samples from these wells reflect water quality from shallow, deep, or both groundwater aquifer zones (Figure 3-5).

Nitrate

Nitrate is the predominant groundwater quality constituent of concern for wells known to be representative of the deep, principal producing aquifer. Among all groundwater wells in the NMMA for which nitrate data were available in 2024, including wells perforated in the shallow aquifer, deep aquifer, or both, groundwater from 56 wells was measured to have nitrate concentrations more than half the maximum contaminant level (MCL). Of those, 28 had nitrate concentrations above the MCL.

As needed, groundwater produced from wells with nitrate concentrations above the MCL may be treated to reduce nitrate concentrations, blended with other sources to reduce nitrate concentrations, or used exclusively for irrigation where elevated nitrate concentration is not a concern.

Chloride

In CY 2024, chloride concentrations measured in coastal monitoring wells and in aquifer water supply wells were below 100 mg/L, with little change from previous years and well below the secondary MCL of 250 mg/L.

Total Dissolved Solids (TDS)

In CY 2024, concentrations of TDS were at or below 1,000 mg/L, the California recommended secondary standard, for municipal supply wells. TDS concentrations for the NMMA in CY 2024 varied

considerably, from 170 to 1,300 mg/L, including the shallow aquifer and agricultural irrigation water supply wells. All but three wells measured in the NMMA in 2024 had TDS concentrations below 1,000 mg/L.

Hydrocarbons and Trace Metals

Three local sites of known or potential soil and shallow groundwater contamination are described by environment assessments or ongoing monitoring activity within the NMMA. The open sites are regulated by the RWQCB or DTSC and are subject to corresponding monitoring, assessment or other action (Table 3-2). In shallow groundwater at the near-coastal former refinery site, elevated concentrations of metals such as aluminum, cadmium, iron, magnesium, manganese and nickel are detected as part of the environmental work conducted. The shallow aquifer at the site is not used for groundwater supply and contaminants at the site pose no known water quality threat to the deep aquifer.

Other Constituents of Concern

Other groundwater quality constituents of potential concern have been recorded during NMMA groundwater monitoring in CY 2024, including:

- Elevated iron and manganese concentrations in groundwater in excess of secondary drinking water MCLs are known for a few wells in the NMMA. Any groundwater from these wells being used for drinking water is treated or blended prior to use.
- The NMMA has a water supply well that pumps groundwater with 1,2,3-TCP concentrations slightly higher than the notification level of 5 ng/L; groundwater from this well is treated and blended prior to use.
- Perfluorinated compounds (PFCs) just above threshold detection concentrations are noted for two groundwater supply wells in the NMMA and these occurrences are tracked; no drinking water standard has been established for this family of water quality constituents.

These and other water quality constituents exist locally in groundwater at monitored wells in the NMMA, and are being monitored and managed with the oversight of local, regional and state regulatory agencies.

Table 3-2. Calendar Year 2024 State Water Resources Control Board GeoTracker Open Sites

Site Name	Address	Status	Notes
Nipomo Waste Oil Dump	725 Monarch Ln	Open; Workplan Development	DTSC-led workplan development for characterization of petroleum waste.
Conoco Phillips Line 300	Tefft St at Carrillo St	Open; Site Assessment	Petroleum hydrocarbon and PAH impacts to soil and shallow groundwater adjacent to two petroleum pipelines (Phillips 66 & Unocal). No cleanup actions required as of 2024.
Phillips 66 Refinery, Santa Maria Facility	2555 Willow Rd	Open; Site Assessment and Interim Remedial Action	Metals, petroleum hydrocarbon and related organic contaminants in vicinity of former coke pile and slops line. LNAPL recovery from soils and shallow aquifer ongoing. PFAS assessment ongoing. Decommissioning and demolition of facility with continuing soil and shallow groundwater remediation as required.
<i>Source: http://geotracker.waterboards.ca.gov</i>			

3.1.3. Rainfall

There are seven active rainfall gauges available to measure the rainfall within the NMMA (Figure 3-6). Four gauges are part of the ALERT Storm Watch System: Nipomo East (728), Nipomo South (730), Los Berros (4620), and Oceano (795). One gauge is a California Irrigation Management Information System (CIMIS), CIMIS Nipomo (202). The other two gauges are active volunteer gauges and include Mehlschau (38), and Nipomo CDF (151.1). The data are collected by the SLO PWD, CIMIS, and the San Luis Obispo County Fire Department. The TG obtains these data at the beginning of the calendar year for the rainfall data from the preceding year. Rainfall data are compiled on a water year and calendar year basis. A water year (WY) begins October 1st and ends September 30st of the following year, and the year referenced is that of September (i.e., WY 2024 is defined as October 1, 2023, through September 30, 2024).

The WY 2024 rainfall total is 122 percent of the long-term average and CY 2024 rainfall total is 122 percent of the long-term average (Table 3-3, see Note 2). Reference evapotranspiration is 45.59 inches for WY 2024 and 46.41 inches for CY 2024 (CIMIS Station 202).

Table 3-3. Rainfall Gauges and 2024 Rainfall Totals

Name	Period of Record	Period of Record Mean	Water Year 2024 ¹	WY Percent of Normal ²	Calendar Year 2024	CY Percent of Normal ²
Nipomo East (728)	2005-2024	16.46	23.95	152%	20.98	133%
Nipomo South (730)	2005-2024	13.64	17.63	112%	15.59	99%
Oceano (795)	2005-2024	12.87	17.43	110%	17.26	109%
Los Berros (4620)	2014-2024	17.96	27.32	173%	24.72	157%
CIMIS Nipomo (202)	2006-2012	13.74	17.91 ^{ED}	113% ^{ED}	15.78 ^{ED}	100% ^{ED}
Nipomo CDF (151.1)	1959-2024	15.79	19.20	122%	19.27	122%
Mehlschau (38) ³	1920-2021	16.49	ND ³	ND	ND ³	ND

Notes:

ND - Data are not reported.

ED - Data reported are indicative of irrigation overspray with daily reported amounts ranging from 0.01 to 0.03 from spring into summer or data are not available.

1. Water Year is defined as Oct. 1 of previous year through Sept. 30 of the current year.

2. Percent of Normal, calculated using the period of record annual mean for gauge #151.1.

3. Volunteer gauge data are collected in July of the year and therefore are missing the remaining months (July through December) of that year.

3.1.4. Rainfall Variability

Quantifying the temporal and spatial variability is critical where rainfall is a large portion of the water supply. Spatial variability in the volume of rainfall across the NMMA is apparent when comparing the WY 2024 rainfall totals from these gauges. The WY 2024 total rainfall ranged from 17.43 inches (Oceano #795) to 23.95 inches (Nipomo East #728). Temporal variability is also an important consideration, particularly between storms with the same total rainfall. If one storm occurred over a week and the other occurred over a day, then two storms can have a vastly different amounts of runoff versus percolation which impacts groundwater supply.

3.1.5. Streamflow

Currently, there are some records of streamflow near the NMMA boundary. The following sensors collect stream stage data: the Los Berros #757 streamflow sensor is located 0.8 miles downstream from Adobe Creek and 3.7 miles north of Nipomo on Los Berros Road, the Valley Road #731 streamflow sensor is located on at the Valley Road bridge over Los Berros Creek, and the Los Berros Creek #4660 streamflow sensor is located at Quailwood Lane bridge downstream of State Route 101. The stage data at these gauges are compiled by SLO PWD. Nipomo Creek streamflow is not currently gauged. Cachuma Resource Conservation District and San Luis Resource Conservation District maintain the Oso Flaco #3120FC20 streamflow sensor located between the Oso Flaco Lakes on Oso Flaco Creek (Figure 3-8).

3.1.6. Surface Water Usage

There are no known diversions of surface water within the NMMA.

3.1.7. Surface Water Quality

There are no surface water quality data presented in this annual report.

3.1.8. Land Use

Land use data historically have been collected for the NMMA by the DWR at approximately ten year intervals from 1959 to 1996. DWR periodically performs land use surveys of the Southern Central Coast area (which includes the NMMA). DWR has updated the land use for the South Central Coast area (which includes the NMMA) since 1996 however these more recent data are developed with land use categories that are different from the previous methodology.

The 2007 NMMA land use was classified by applying the 1996 DWR methodology to a June 2007 one-foot resolution aerial photograph. Land use was classified into four main categories based on the methodology used by DWR in 1996; agriculture, urban, golf course and native vegetation (undeveloped lands). Agricultural lands for 2009 were further subdivided using the San Luis Obispo County Agriculture Commissioner survey of the 2009 crop types and acreage for San Luis Obispo County. The major crops grown in the NMMA are strawberries and cane berries, nursery plants, vegetable rotational, and avocados.

Urban lands were classified following the 1996 DWR methodology with additional sub categories based on San Luis Obispo County land use categories from land use zoning maps. The categories for urban include (1) Commercial-Industrial; (2) Commercial-office, (3) Residential Multi-family; (4) Residential-Single Family; (5) Residential-Suburban; (6) Residential-Rural; (7) Recreational grass; (8) Vacant. Golf courses were classified separately from Agricultural or Urban Lands.

Native vegetation lands were classified following the 1996 DWR methodology. The DWR methodology classified all undeveloped land as native vegetation and includes groves of non-native eucalyptus and fields of non-native grasses. The lands classified as native vegetation were further broken down into two categories: grasses; and trees and shrubs; to better estimate deep percolation of rainfall required for the hydrologic inventory (see Section 5 Hydrologic Inventory).

The land use acreage was surveyed and updated in 2013 by performing aerial imagery analysis, observations made by NMMA TG engineer representatives, and assessing San Luis Obispo County pesticide purchase records. The update indicates that an increase in agriculture usage occurred from 2009 to 2013. The largest increase occurred in areas of the NMMA planted with strawberries and cane berries. The second largest increase in agriculture usage occurred in areas planted with vegetable rotational. In addition to agriculture, golf course acreage increased. In 2015, agricultural land use was updated to track the emerging cane berry crop and expanding strawberry acreage. In 2016, the golf course area irrigated was updated (Table 3-4). Some of the greenhouses and agricultural lands have been converted to grow cannabis. The square footage of greenhouse cannabis grows and the water use impacts of this conversion have yet to be determined. The 2016 SLO County Ordinance requires that all cannabis cultivation operations provide a detailed water management plan and that any water use shall be offset from a prior use at a 1:1 ratio and that under severe water decline shall be offset at least at a 2:1 ratio as documented in a County approved Water Conservation Program. The water use of these operations is to be reported to the County. In 2020, the agriculture and golf course land use acreages were surveyed and updated by performing aerial imagery analysis. This update includes a correction in golf course area, and modest increases in acreage for grape and deciduous, vegetable rotational, and berries while there was a commensurate decrease in recreational grass, pasture, and non-irrigated farmland.

The land use acreage for Urban is 10,596 acres; for Agriculture is 2,988 acres; and for Non Irrigated is 7,957 acres. Sub-categorical land use acreage is also defined and will subsequently be utilized to compute the groundwater production and consumptive use of water for each subcategory (Table 3-4).

Table 3-4. Land Use Summary

Land Use Category	Year of Data	Acreage
Urban		
Commercial – Industrial	2007	472
Commercial – Office	2007	118
Golf Course	2020	611
Residential Multi-family	2007	24
Residential Single Family	2007	821
Residential Suburban	2007	3,597
Residential Rural	2012	4,829
Recreational Grass	2020	124
Urban Total	2020	10,596
Agriculture		
Grape and Deciduous	2020	135
Pasture	2020	17
Vegetable Rotational	2020	425
Avocado and Lemon	2024	421
Berries	2024	1,540
Nursery	2020	366
Non-irrigated Farmland	2020	84
Agriculture Total	2020	2,988
Non Irrigated		
Native Vegetation	2018	7,232
Urban Vacant	2007	716
Water Surface	2007	9
Non Irrigated Total	2018	7,957
Total Land Use		21,541

3.1.9. Groundwater Production (Reported and Estimated)

The groundwater production data presented in this section of the Annual Report were collected for CY 2024. Where groundwater production records were unavailable, the groundwater production was estimated for CY 2024.

Reported Groundwater Production

Individual landowners, public water purveyors, and industry all rely on groundwater pumping from the aquifers underlying the NMMA. Data were requested by the TG from the public water purveyors and individual pumpers and incorporated in this calendar year CY 2024 Annual Report. Stipulating Parties to the Judgment are required to provide monitoring and other production data at no charge, to the extent that such data have been generated and are readily available.

Monitoring Parties provided production records that report a total of 2,648 acre feet (AF) of groundwater produced from the principal production aquifers in CY 2024 (Table 3-5).

Table 3-5. Calendar Year 2024 Groundwater Production for Monitoring Parties

Monitoring Parties	Production (AFY)
NCS D	656
G S W C	1,146
Woodlands (less Golf Course and Vineyard)	806
P66	40
Total	2,648

Estimated Production

Groundwater produced for golf course irrigation in CY 2024 was 931 AF (Table 3-6). An estimated value of 36.1 inches of golf course irrigation, in addition to 15.6 inches of rainfall, was calculated based on the soil water balance model to meet the evaporation demand from the turf. However, in CY 2024 only 22.2 inches of irrigation was applied. The total amount of water applied to golf courses in CY 2024 was 1,046 AF, a combination of groundwater and treated wastewater that is used for irrigation. Total estimated irrigation on the 238 acres of golf course at Monarch Dunes was 387 AF in CY 2024, of which 272 AF was deep-aquifer groundwater production, 32 AF was shallow-aquifer groundwater production, and 83 AF was reclaimed wastewater. The Cypress Ridge golf course covers 191 acres with a total estimated 354 AF of irrigation in CY 2024, of which 332 AF was groundwater production and 22 AF was reclaimed wastewater. The Blacklake golf course covers 182 acres, with a total estimated amount of irrigation of 337 AF in CY 2024, of which 295 AF was groundwater production and 42 AF was reclaimed wastewater.

Table 3-6. Calendar Year 2024 Groundwater Production for Golf Courses

Golf Course	Production (AFY)
Monarch Dunes	304
Cypress Ridge	332
Blacklake	295
Total	931

The CY 2024 estimated groundwater production to irrigate agricultural crops in the NMMA is 5,908 AF. The estimate is computed by a soil water balance model on a daily time-step by multiplying the crop area and the crop specific water demand met by either soil moisture, rainfall, or groundwater production. Drip irrigation is the dominant mechanism for watering crops, and therefore, an irrigation efficiency parameter is deemed not necessary to estimate groundwater production for agriculture in the NMMA. Daily time steps are critically important in this climate when relatively warm dry windy conditions persist during winter months and are only interrupted by storms that occur over a few days. The crop specific water demand was re-evaluated in conjunction with the 2015 Land Use update (see Section 3.1.8 Land Use). The change in crop coefficients used for this estimate is presented in an appendix to this Annual Report (see Appendix E). Berry crops account for the largest portion of the total annual agricultural groundwater production (Table 3-7).

Table 3-7. Calendar Year 2024 Estimated Groundwater Production for Agriculture

Crop Type	Area (Acres)	Production (AFY)
Grape and Deciduous	117	113
Pasture	17	42
Vegetable Rotational	425	781
Avocado and Lemon	340	854
Berries	1,621	3,550
Nursery	366	568
Non-irrigated Farmland	84	0
Total	2,970	5,908

Groundwater production for urban use was estimated for other land uses including rural landowners not served by a purveyor. The estimated production for the other land uses is 1,089 AF for CY 2024 (Table 3-8).

Table 3-8. Calendar Year 2024 Estimated Groundwater Production for Other Land Uses

Land Use Type	Water Use Area (acres)	Production (AFY)
451RS Zoned Parcels	172	452
616 RR Zoned Parcels	243	637
Total	415	1,089

Combining the estimates of groundwater production for Stipulating Parties (Table 3-5), for golf courses (Table 3-6), for agriculture (Table 3-7), and for other land uses (Table 3-8) results in an estimated total groundwater production of 10,576 AF for CY 2024 (Table 3-9).

Table 3-9. Calendar Year 2024 Measured and Estimated Groundwater Production

Measured	
	Production (AFY)
NCSD	656
GSWC	1,146
Woodlands	806
P66	40
Golf Course	931
Subtotal	3,579
Estimated	
Other Land Uses	1,089
Agriculture	5,908
Total NMMA Production	10,576

3.1.10. Imported Water

Nipomo Supplemental Water Project (NSWP) water is currently the only source of imported water delivered onto the NMMA. NSWP began delivering water to the NMMA on July 2, 2015 and continued to deliver water through December 31, 2024. A total of 1,179 AF of NSWP water was delivered during CY 2024 as recorded at the NCSD Joshua Road Pump Station meter.

3.1.11. Wastewater Discharge and Disposition

Six wastewater treatment facilities (WWTF) of varying sizes discharge treated effluent within the NMMA. Four of the larger WWTFs are the Southland Wastewater Works (Southland WWTF), the Blacklake Reclamation Facility (Blacklake WWTF), Cypress Ridge Wastewater Treatment Facility (Cypress Ridge WWTF), and the Woodlands Mutual Water Company Wastewater Reclamation Facility (Woodlands WWTF) (Figure 3-10).

For the Nipomo Mesa CY 2024, the annual evapotranspiration measured at CIMIS 202 gage was 46.41 inches and the rainfall measured at Gauge 730 gage was 15.59 inches (CIMIS, 2024 and SLO DPW, 2024). This resulted in a net evaporation from a pond of 30.82 inches in CY 2024. Southland WWTF effluent that infiltrates to groundwater was 517 AF and was estimated as the sum of Influent - Evaporation from Aeration Ponds - 10% of Influent to account for biosolid removal. GSWC produced 659 AF of groundwater for their Nipomo system customers, where a small number of customers are connected to the Southland WWTF. The amount of groundwater produced by GSWC that was delivered to customers connected to the Southland WWTF was 98 AF in CY 2024. Blacklake WWTF effluent was stored in ponds and 42 AF was used to irrigate the Blacklake Golf Course. Cypress Ridge WWTF effluent excludes process losses of 3% relative to the influent wastewater stream. Re-used effluent from the Cypress Ridge WWTF included 22 AF withdrawn from 6.3 acres of lined golf course ponds for irrigation, after evaporative losses, and 8 AF discharged to an unlined infiltration basin, after minor evaporative losses. The iron and manganese removal treatment facilities at GSWC's La Serena and Osage groundwater production wells discharge minor amounts of treatment filter backwash to percolation ponds.

Septic systems in the NMMA process wastewater that infiltrates to groundwater. The GSWC Nipomo system customers not connected to the Southland WWTF discharged an estimated 247 AF of wastewater to septic systems which percolates back into the groundwater. Groundwater produced for indoor use by residents in rural areas of the NMMA is discharged to septic systems that are estimated to yield 183 AF of treated wastewater that percolates back into the groundwater.

The total wastewater discharge in the NMMA was 1,147 AF for CY 2024 of which 969 AF percolated back into the groundwater and 178 AF was used for irrigation (Table 3-10).

Table 3-10. Calendar Year 2024 Wastewater Disposition Volumes

Wastewater Source	Volume (AFY)	Disposition
Southland WWTF	517	Infiltration
Blacklake WWTF	42	Irrigation
Cypress Ridge WWTF	22	Irrigation
Cypress Ridge WWTF	8	Infiltration
Woodlands WWTF	114	Irrigation
La Serena Backwash	13	Infiltration
Osage Backwash	1	Infiltration
GSWC Nipomo Septic	247	Infiltration
Other Land Uses Septic	183	Infiltration
Total	1,147	

3.2. **Database Management**

The database of monitoring data is an entirely digital database and is maintained as a confidential set of documents. The database is broken into seven tables or datasets: groundwater elevation, groundwater production, wastewater treatment, stream flow, groundwater quality, climate, and land use.

NCSD’s technical representative is currently designated as the database steward and is responsible for maintaining and updating the digital files and for distributing any updated files to other members of the TG. A “change log” is maintained for each database. The date and nature of the change, along with any special features, considerations or implications for linked or related data are recorded in the change log. The Judgment require that absent a Court order or written consent, the confidentiality of well data from individual owners and operators is to be preserved.

3.3. **Data and Estimation Uncertainties**

Uncertainties arise from errors in measurements, missing measurements, and inaccurate methodologies and generalizing assumptions. For example, rainfall is measured at a few locations across the NMMA, however, it is well known that the spatial and temporal variability of rainfall in a storm is much greater than that which the density of rainfall gauges can represent.

Existing estimates of ground surface elevation from USGS topographic maps across the NMMA have been shown to deviate from engineering survey values by as much as 20 feet. This affects the accuracy of groundwater elevations and contours. The TG surveyed the elevation for all the reference points at each Key Well in February of 2009. Additional elevation surveys for all monitoring program would improve the accuracy of groundwater elevation measurements.

The accuracy of the static groundwater elevations measurement depends on protocols, the reference point and whether groundwater pumping drawdown has sufficiently recovered to the static water level in that well. Protocol standards were developed by the TG regarding the length of time for well shut down before a groundwater elevation measurement is taken, and a notation of whether nearby wells are known to be concurrently pumping. There exists missing data from both groundwater

elevations and rainfall records. Estimations are made to fill in these data gaps with the understanding that the accuracy of these estimates is reduced. Derivatives from these data therefore contain inaccuracies.

Groundwater quality data in the NMMA are considered reliable and accurate. This is due largely to the use of long-established industry-standard sample collection protocols and analytical procedures utilized by certified laboratories in the State of California. Groundwater samples collected are intended to represent aquifer water characteristics targeted by the well design, however, water quality uncertainties can arise from aging individual well conditions.

Precision issues arise when interpretations are made from data, in that individuals make decisions during the process of interpreting data that are subjective and therefore not documentable. For example, aerial image classification is a subjective process, as is the preparation of groundwater elevation contours. Estimations are made for parameters, such as crop coefficients, that are not measurable or very difficult to measure. The methodologies used to make estimates represent a simplified numerical representation of the environment and are based on assumptions defining these simplifications. Quantifying the uncertainty in data or data derivatives is a rigorous and ongoing process.

The measured groundwater production values are reliable and are considered precise to the tens place. The estimated other land uses groundwater production and septic system discharges values are less reliable and precise as compared to metered deliveries from water agencies. The unit production factors used to estimate the rural residence groundwater production were developed for the NCSD Water and Sewer Master Plan. For the estimated agricultural production, there are no measured data available in the NMMA to verify the precision or reliability of the agricultural production.

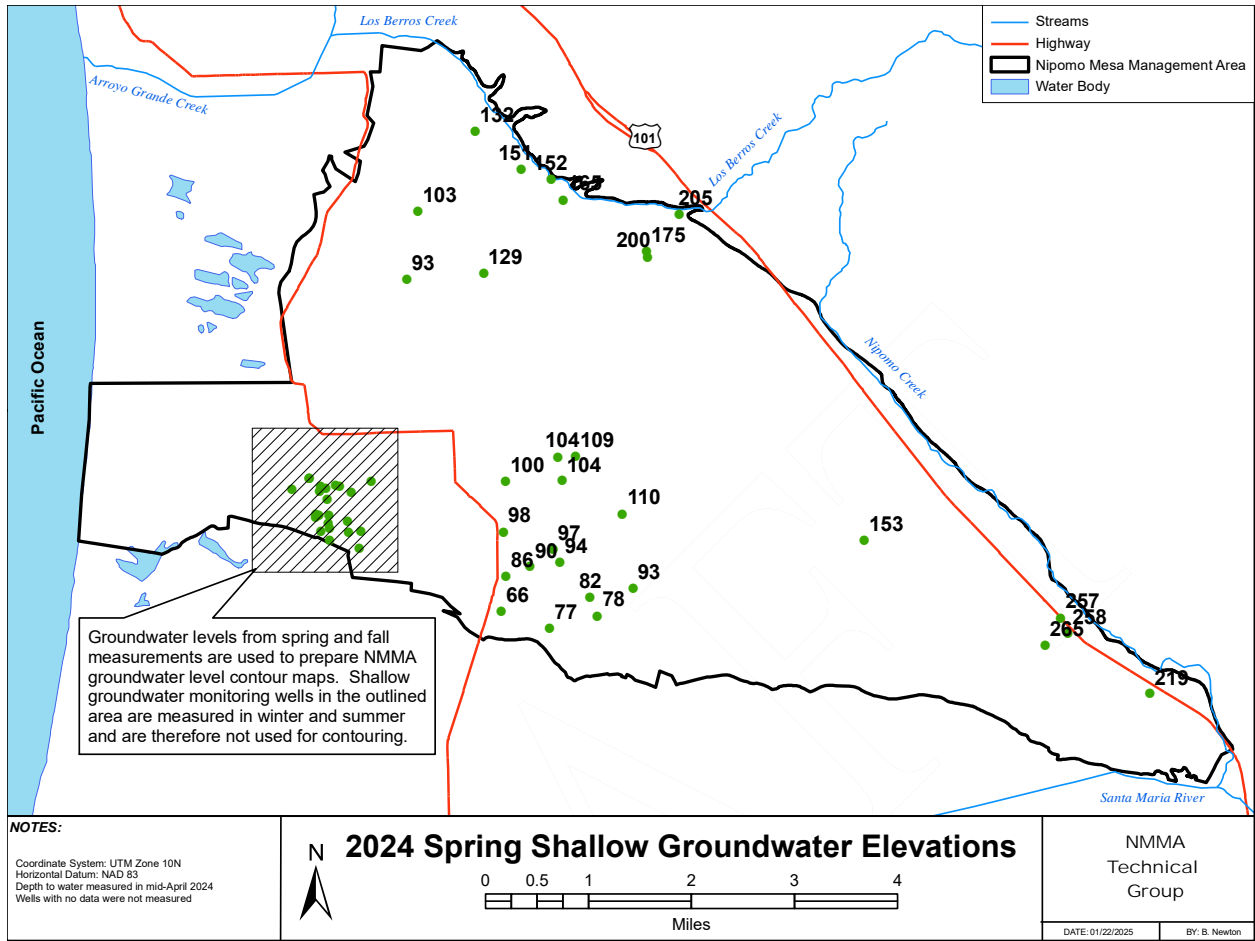

Figure 3-1. 2024 Spring Shallow Aquifer Groundwater Elevations

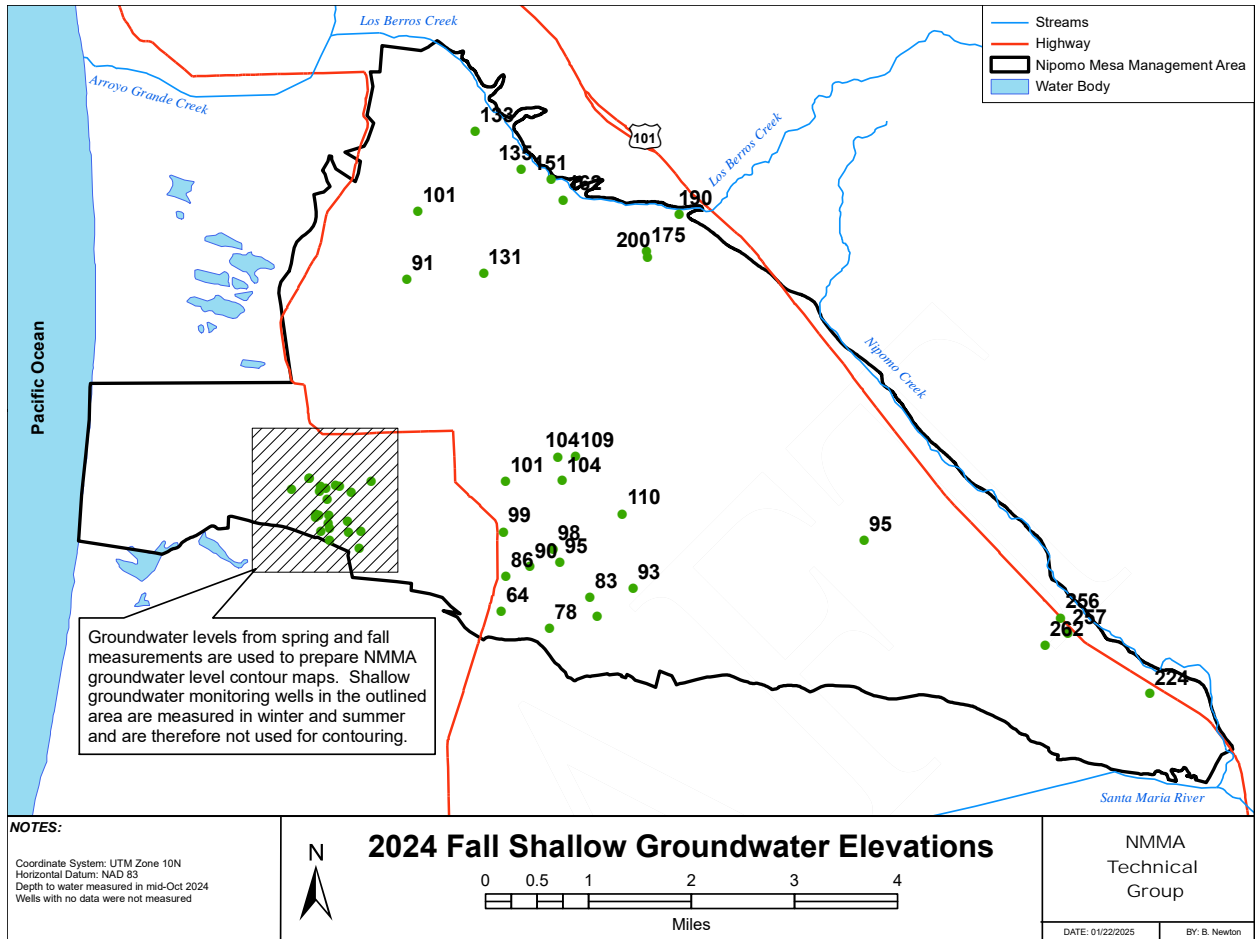

Figure 3-3. 2024 Fall Shallow Aquifer Groundwater Elevations

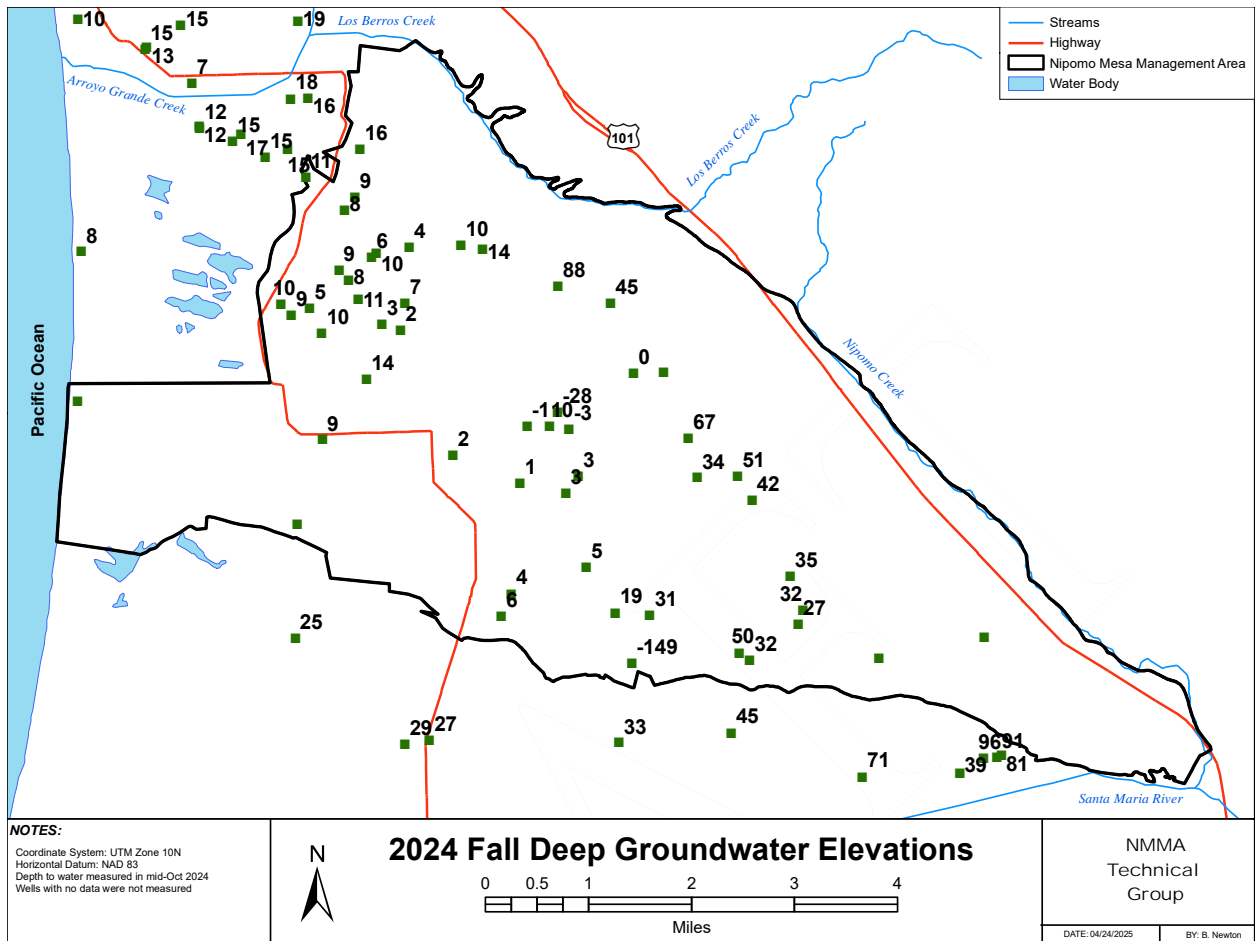

Figure 3-4. 2024 Fall Deep Aquifer Groundwater Elevations

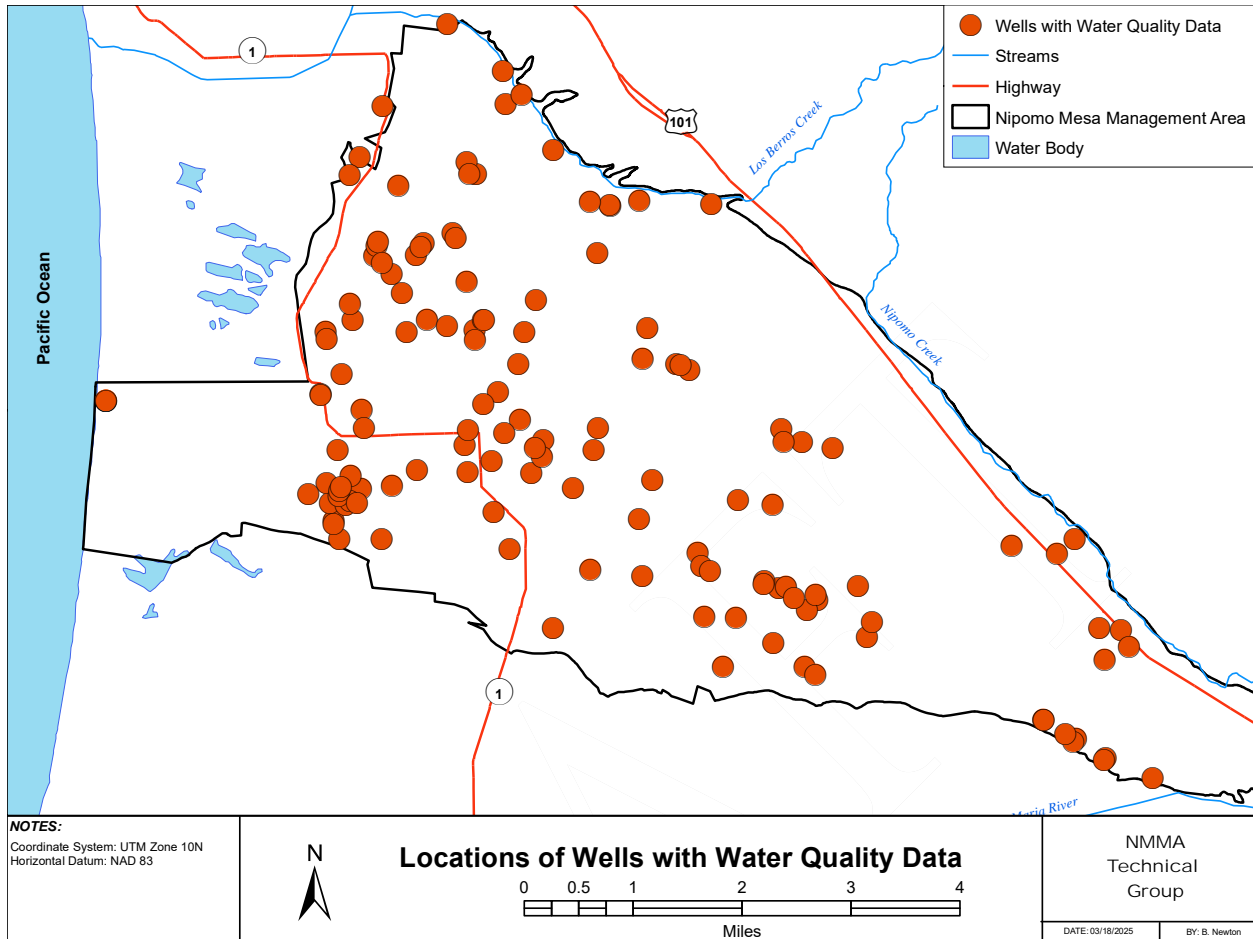

Figure 3-5. 2024 Locations of Wells with Water Quality Data

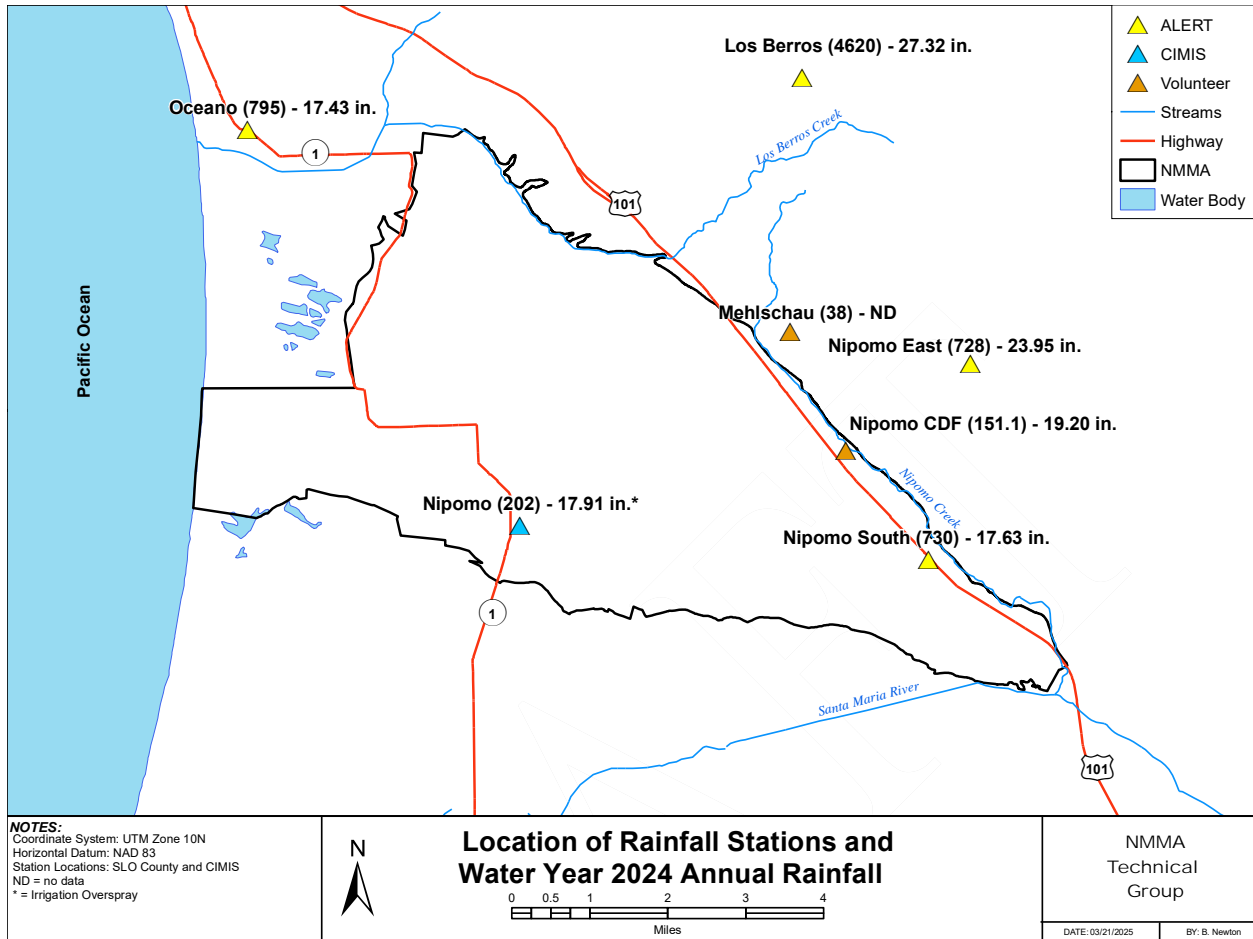

Figure 3-6. Rainfall Station Location and Water Year 2024 Annual Rainfall

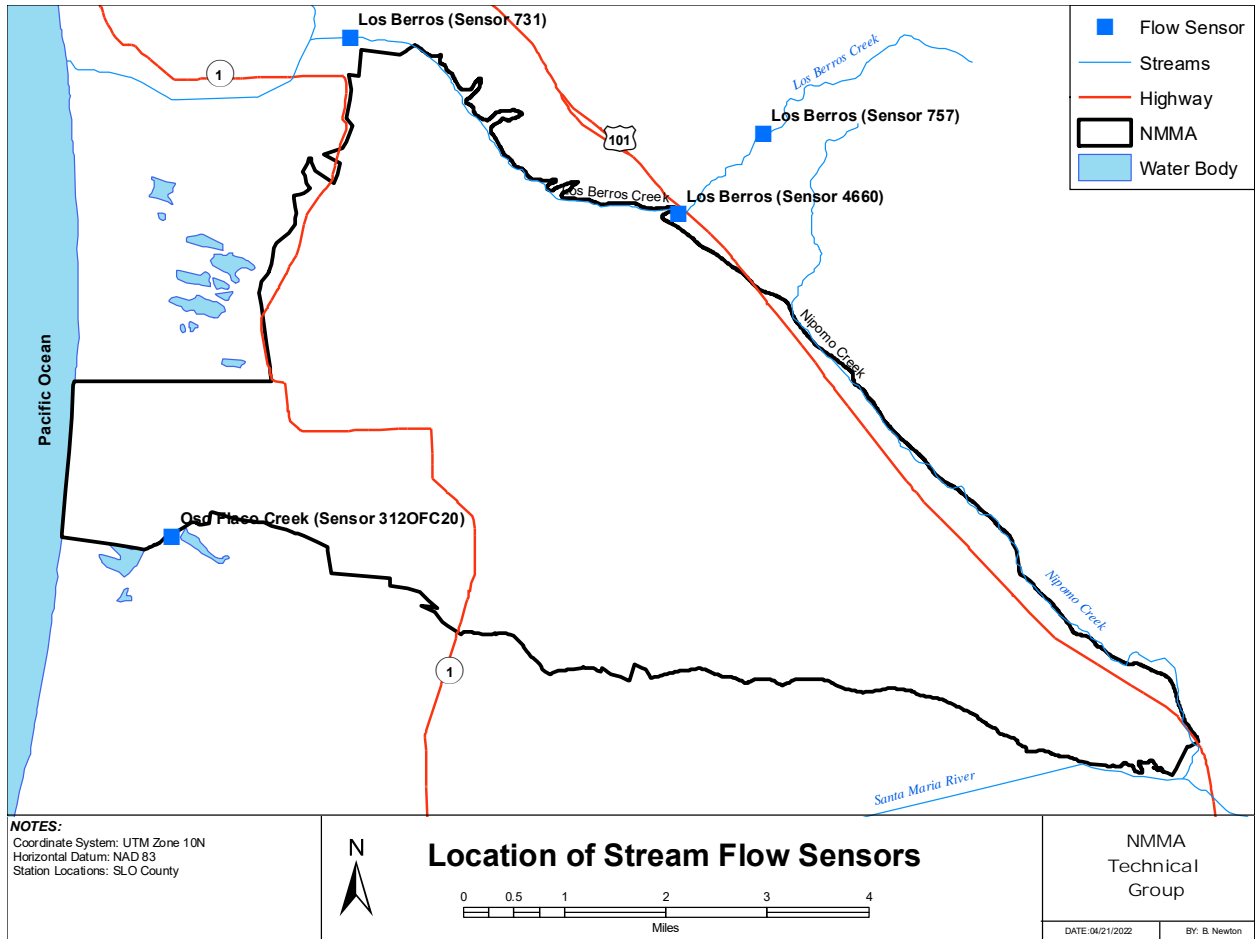

Figure 3-7. Location of Stream Flow Sensors

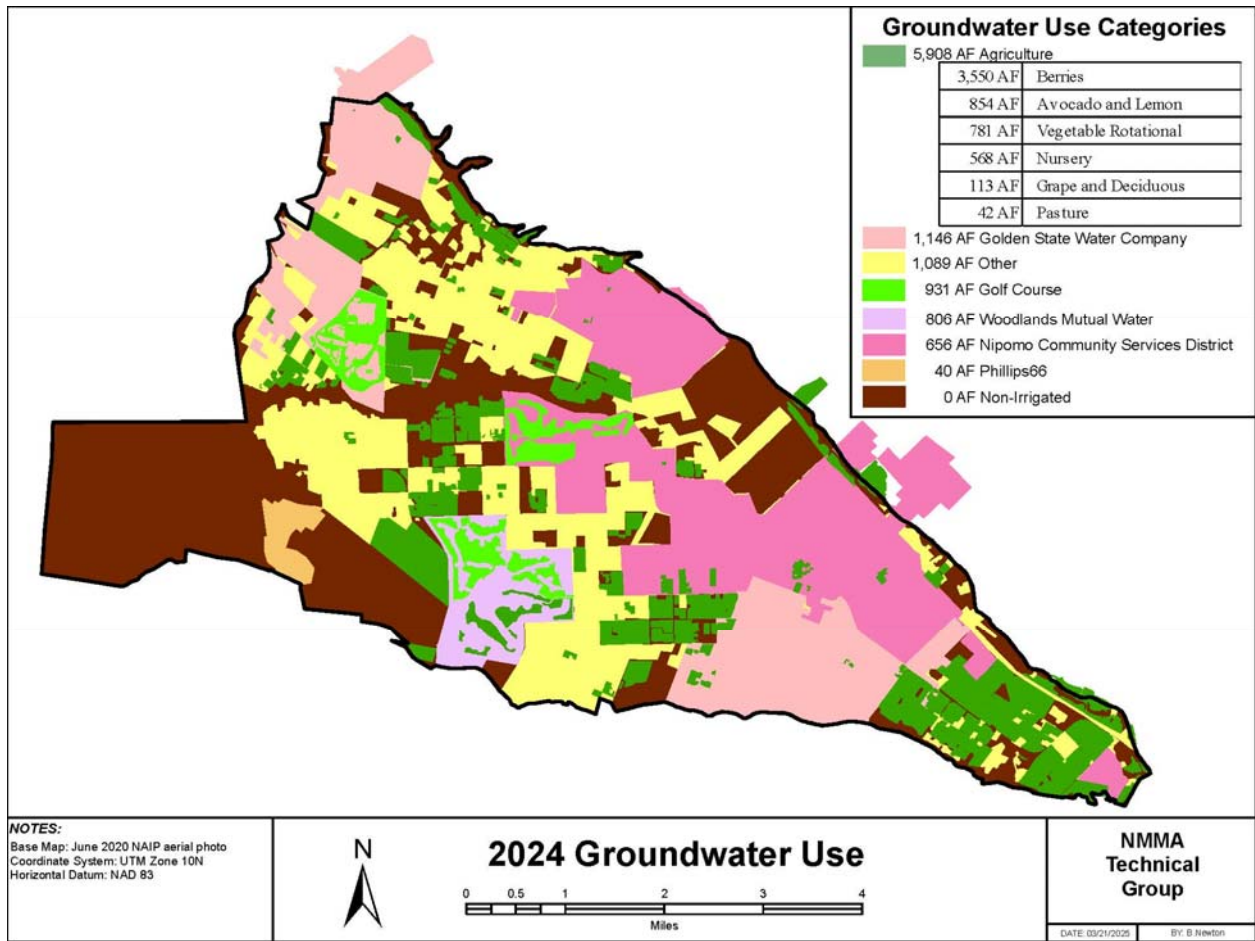

Figure 3-8. 2024 Groundwater Use

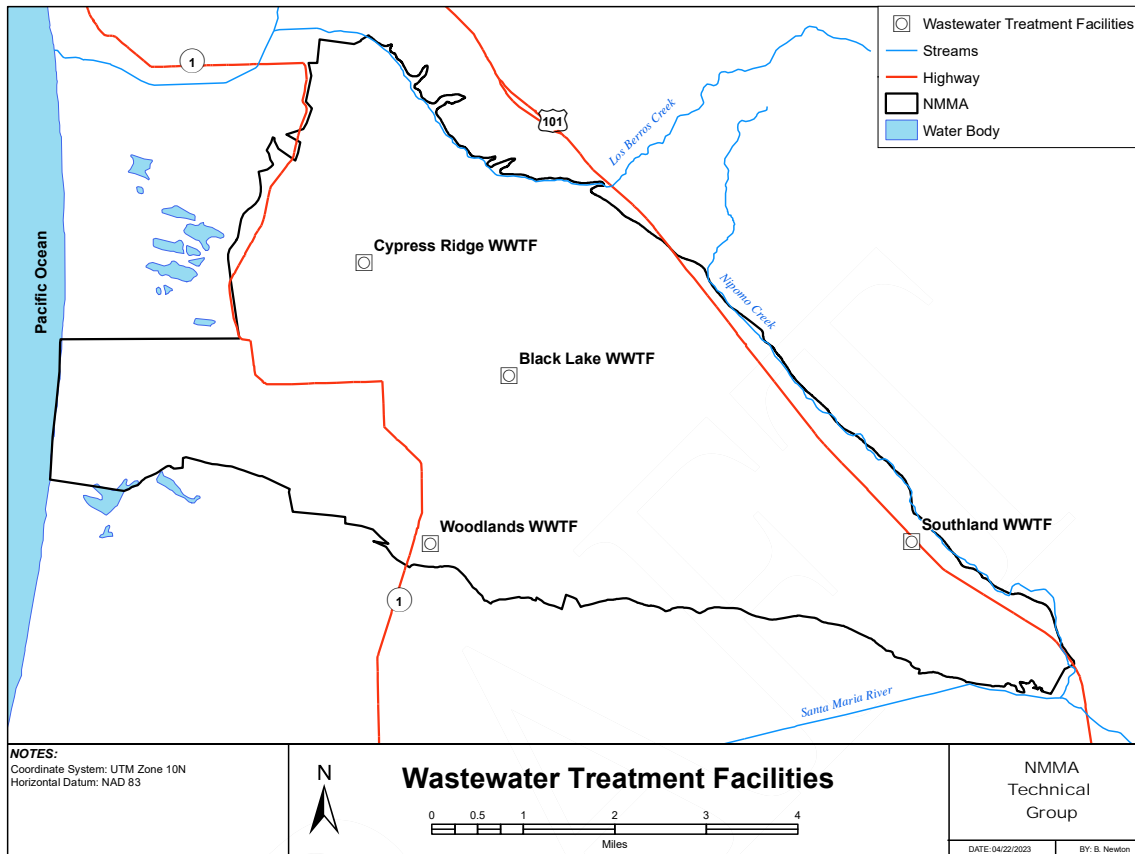

Figure 3-9. Large Wastewater Treatment Facilities

4. Water Supply & Demand

Presented in this section are discussions of the various components of current and projected estimates of water supplies and demands for the NMMA.

4.1. Water Supply

Water supplies supporting activities within the NMMA are met primarily from groundwater production, water delivered through the NSWP pipeline, and a minor amount of recycled water. No surface water diversions exist. A brief description of the groundwater production, recycled water, Supplemental Water, and surface water diversion is presented in the following sections.

4.1.1. Groundwater Production

Groundwater production in the NMMA occurs from various strata within shallow and deep aquifers.

Shallow Aquifers

Domestic production by rural landowners was estimated to be about 1,089 AF (Table 3-8). The majority of this production may be from shallow aquifers. A portion of the estimated 931 AF of golf course pumping may be from shallow aquifers (Table 3-6). A portion of the estimated 5,908 AF of agricultural pumping may also be from shallow aquifers (Table 3-7). The Woodlands shallow aquifer irrigation wells produced an estimated 32 AF for golf course irrigation and an estimated 110 AF for vineyard and buffer landscape irrigation in CY 2024.

Deep Aquifers

Production from wells used for public drinking water and industrial water is predominantly pumped from the deep aquifers (primarily the Paso Robles Formation), although some limited amount of production may also occur from shallow aquifers. This pumping is estimated to be about 2,648 AF in CY 2024 (Table 3-5). In addition, a portion of the estimated 931 AF of golf course pumping by Woodlands, Cypress Ridge, and Blacklake Golf Courses may also be from the deep aquifers (Table 3-6). Also, a portion of the estimated 5,908 AF of agricultural pumping may also be from the deep aquifers (Table 3-7).

4.1.2. Supplemental Water

Nipomo Supplemental Water Project delivered 1,179 AF of water to the NMMA in CY 2024 (see Section 3.1.10 Imported Water).

4.1.3. Recycled Water

Treated wastewater effluent from the developments at Blacklake Village, Cypress Ridge, and Woodlands is blended with groundwater and utilized for: golf course irrigation at Blacklake and Cypress Ridge; and for golf course, vineyard, and landscape buffer irrigation at Woodlands. The total amount of recycled water used in CY 2024 for irrigation is 178 AF (Table 3-10).

4.1.4. Surface Water Diversions

There are no known surface water diversions within the NMMA.

4.1.5. Future Water Supply

The Stipulation (VI.E.5.) states all new urban uses shall provide a source of supplemental water to offset the water demand associated with the development. Currently, the only source of supplemental water dedicated to new urban uses is the 500 AFY of capacity NCSD added to the NSWP. Woodlands level of participation in the NSWP is considered their projected build out demand.

NCSD has committed to holding approval of new (since the date of the Judgment) water connections to the 500 AFY of capacity unless and until the District defines and acquires additional sources of supplemental water.

In September 2015, the County of San Luis Obispo adopted Ordinance 3307 which allows new urban development within the NMMA without imposing a requirement that the development project offset its water demand with a source of supplemental water. Instead, Ordinance 3307 requires the project proponent to offset the estimated new water demand of the project through some form of demand offset approved by the County (e.g., plumbing retrofit or participation in a County approved conservation

program). By not requiring a source of supplemental water to offset project demand, this new County development approval process allows new groundwater uses for new development projects potentially inconsistent with the provisions in the Stipulation applicable to the NMMA water purveyors. The development approval process applied through Ordinance 3307 is concerning as it may allow for increased groundwater production within the NMMA, contrary to the groundwater management efforts of the NMMA water purveyors and TG.

4.2. **Water Demand**

The water demands in the NMMA include urban (residential, commercial, industrial), golf course, and agricultural demands. The TG used a variety of methods to estimate the water demands of the respective categories (see Section 3.1.9 Groundwater Production).

4.2.1. **Current Demand**

The estimated demand is 11,928 AF for CY 2024, based on annual groundwater production records provided by the water purveyors on the Nipomo Mesa, estimated groundwater production by land use area (10,576 AF), the water delivered through the NSWP pipeline (1,179 AF), and recycled water use (178 AF) (see Section 3.1.9 Groundwater Production (Reported and Estimated) and Section 3.1.11 Wastewater Discharge and Reuse). This amount of demand represents a decrease from the previous years due to reduced irrigation and an increase in imported water through the NSWP.

4.2.2. **Potential Future Production (Demand)**

The projected future demand for NCSD is an increase from 2,048 AFY in CY 2020 to 2,740 AFY in 2045 (NCSD, 2021 see Table 4-2). According to the Amended Monarch Dunes Specific Plan, the projected demand for Woodlands at build-out is 1,368 AFY, with 417 AFY of this being supplied by imported water (SLO, 2023). The projected water demand for GSWC's Nipomo system service area is estimated to increase from 634 AFY in 2023 to approximately 853 AFY in 2045 (GSWC, 2022a). The projected water demand for GSWC's Cypress Ridge system service area is estimated to increase from 475 AFY in 2023 to approximately 569 AFY in 2045 (GSWC, 2022b). The Phillips 66 property ceased refining operations in early 2023 and has ongoing environmental monitoring and remediation for shallow soil and groundwater contamination associated with past industrial activity. Groundwater production occurs at the site for a variety of uses and future production at the site is unknown.

4.2.3. **Base Year Pooled Amount**

The Stipulation (VI.D.2.b.i) requires the determination of the highest pooled amount of groundwater production previously collectively used in a year by Overlying Owners other than Woodlands and P66. The quantification of the highest pooled amount pursuant to this subsection shall be determined at the time the mandatory action trigger point (Severe Water Shortage Conditions) described in Paragraph VI(D)(2) is reached. The TG developed a technically responsible and consistent method to determine the pooled amount and any individual's contribution to the pooled amount. That method is as follows: identify those parcels that are included in the Stipulation and Judgment dated January 25, 2008 and that are located within the NMMA boundary and are not located within the service areas of the NCSD, GSWC, Woodlands, and P66. For each of such parcels, the highest pooled amount of groundwater production will be ascertained in any given year that yields the highest volume of production. This quantity for each parcel shall be determined either by the parcel owner's records of metered wells or, if the wells are unmetered, by an estimate of the production based upon other records that may be available, such as utility records. In the absence of utility records or any other reliable

resource, this quantity shall be estimated based upon established industry data consistent with the sum of Agricultural demand and Rural Housing demand as presented in the Annual Report. The Stipulation (VI.A.5) conditions the enforcement of a reduction in their current use of Groundwater to no more than 110% of that highest pooled amount, upon the full implementation of the Nipomo Supplemental Water Project, including the Yearly use of at least 2,500 acre-feet of Nipomo Supplemental Water (subject to the provisions of Paragraph VI(A)(2)) within the NMMA. The method of reducing pooled production to 110% is to be prescribed by the TG and approved by the Court.

5. Hydrologic Inventory

The hydrologic inventory accounts for the volumes of water that flow in to and out of the aquifers in the NMMA resulting in the change in storage. A conceptual schematic depicts the inflows and outflows to the aquifers underlying the NMMA (Figure 5-1). The hydrologic inventory can be formalized in the following equation:

$$\text{Change in Storage } (\Delta S) = \text{Inflow} - \text{Outflow}.$$

The components of the CY 2024 hydrologic inventory are presented and discussed in the following sections. The primary sources of inflow are groundwater (i.e., subsurface flow across the boundaries of the NMMA) inflow, rainfall, wastewater, and return flow. The primary outflows are groundwater production and groundwater outflow. Supplemental Water is also discussed as a potential future source of inflow.

5.1. ***Rainfall and Percolation Past Root Zone***

Rainfall measurements made during CY 2024 range from 15.59 to 20.98 inches. The CY 2024 rainfall is 122 percent of the average long-term annual rainfall based on the Nipomo CDF station 151.1 (Table 3-3). Rainfall on the NMMA infiltrates the soil surface and is either stored in the soil profile until it is evaporated or transpired by overlying vegetation, or percolates downward into shallow or deep aquifers. Rainfall on hardscape surfaces flows to local depressions where infiltration occurs. Locally rainfall may generate runoff from the NMMA to places adjacent to the NMMA boundary; however, the amount of runoff out of the NMMA is negligible. The TG estimates that the portion of rainfall that percolates past the root zone was 5,507 AF in CY 2024 based on a daily soil moisture budget (see Appendices E).

5.2. ***Subsurface Flow***

Subsurface flow is the volume of water that flows into and out of the NMMA groundwater system. The areas with the highest potential for subsurface flow are at the north boundary with Los Berros Valley alluvium (cross section C-C'), the northwestern boundary with the NCMA (cross section A-A'), the southern boundary with the SMVMA (cross section B-B'), and the coastline. Contours of groundwater elevations in this report (see Section 6.1.4 Groundwater Gradients) suggest that there is both flow in to and out of the boundaries of the NMMA with other management areas and along the coast.

The nature and extent of the confining layer(s) beneath the NMMA and the extent to which faults in the NMMA may act as impediments to subsurface flow are not well understood. The TG has not yet quantified the subsurface flows for CY 2024 (see Section 9 Recommendations).

5.3. **Streamflow and Surface Runoff**

Streamflow and surface runoff are the volumes of water that flow into and out of the NMMA through surface water channels or as overland flow. Streamflow includes water within the Los Berros Creek, Nipomo Creek, Oso Flaco Creek, and Black Lake Creek (Figure 5-2). Surface runoff occurs during major rainfall events and could occur in locations where local conditions near the NMMA boundary are sufficient to promote overland flow out of the area, and where shallow subsurface flow contributes to streamflow that is conveyed out of the NMMA, or to coastal dune lakes where it evaporates. This may occur in the following areas (Figure 5-2):

- Los Berros Creek streamflow into and out of the NMMA,
- Nipomo Creek streamflow into and out of NMMA,
- Black Lake Canyon streamflow out of the NMMA,
- Oso Flaco Creek streamflow into and out of NMMA,
- Surface runoff from steep bluffs adjacent to Arroyo Grande Valley, and
- Surface runoff from steep bluffs adjacent to Santa Maria River Valley.

The volume of streamflow which enters and leaves the NMMA is only partially understood. The TG continues to analyze where it might be appropriate for SLO County to install temporary or permanent stream sensor sites to determine the volume of water that percolates beneath streams in the NMMA (see Section 3.1.5 Streamflow).

5.4. **Groundwater Production**

The groundwater production component of the Hydrologic Inventory is calculated using metered production records where available and estimated from land use data where measurements are unavailable. The CY 2024 groundwater production is approximately 10,576 AF (Table 3-9).

5.5. **Supplemental Water**

Supplemental Water is the volume of water produced outside the NMMA and delivered to the NMMA through the NSWP. Supplemental water was delivered to the NMMA in CY 2024. The total amount of Supplemental Water delivered during the CY 2024 was 1,179 AF.

5.6. **Wastewater**

Wastewater discharges include wastewater effluent discharged by the six wastewater treatment facilities located within the NMMA, septic systems, and ocean discharge of treated wastewater from the former P66 refinery. Treated wastewater within the NMMA is used for irrigation or is discharged to infiltration systems. The total treated wastewater that percolates back into the groundwater is 969 AF in CY 2024 (see Section 3.1.11 Wastewater Discharge and Reuse).

5.7. **Return Flow of Applied Water and Consumptive Use**

Return flow is defined as the amount of recharge to the aquifers resulting from applied water that percolates past the root zone to recharge the aquifer(s). This functional definition differs somewhat from that used in the Stipulation to apportion the right to use water that was imported to the basin. However, the physical process of recharge by return flow of applied water is the same regardless of where the water originated.

The TG currently assumes that all groundwater produced for outdoor use is attributable to sustaining plant life and replenishing soil profile storage, and that only rainfall generates percolation. The total estimated percolation of treated wastewater effluent in the NMMA was 969 AF in CY 2024.

The estimated consumptive use of groundwater produced in the NMMA, computed by subtracting the total return flow (969 AF) from the groundwater production (10,576 AF), is 9,607 AF in CY 2024.

5.8. ***Change in Groundwater Storage***

The change in groundwater storage from the hydrologic inventory reflects the difference between inflow and outflow for a period of time. Typically, this change in storage is compared to a change in storage computed from groundwater contours, cross-checking the results of each. Storage changes from groundwater contours are typically calculated by measuring change in groundwater elevation and multiplying that change by a storage factor (i.e., the specific yield of aquifer sediments), and the aquifer area. The TG's current understanding of conditions within the NMMA precludes calculating change in groundwater storage from groundwater contours at this time for the management area.

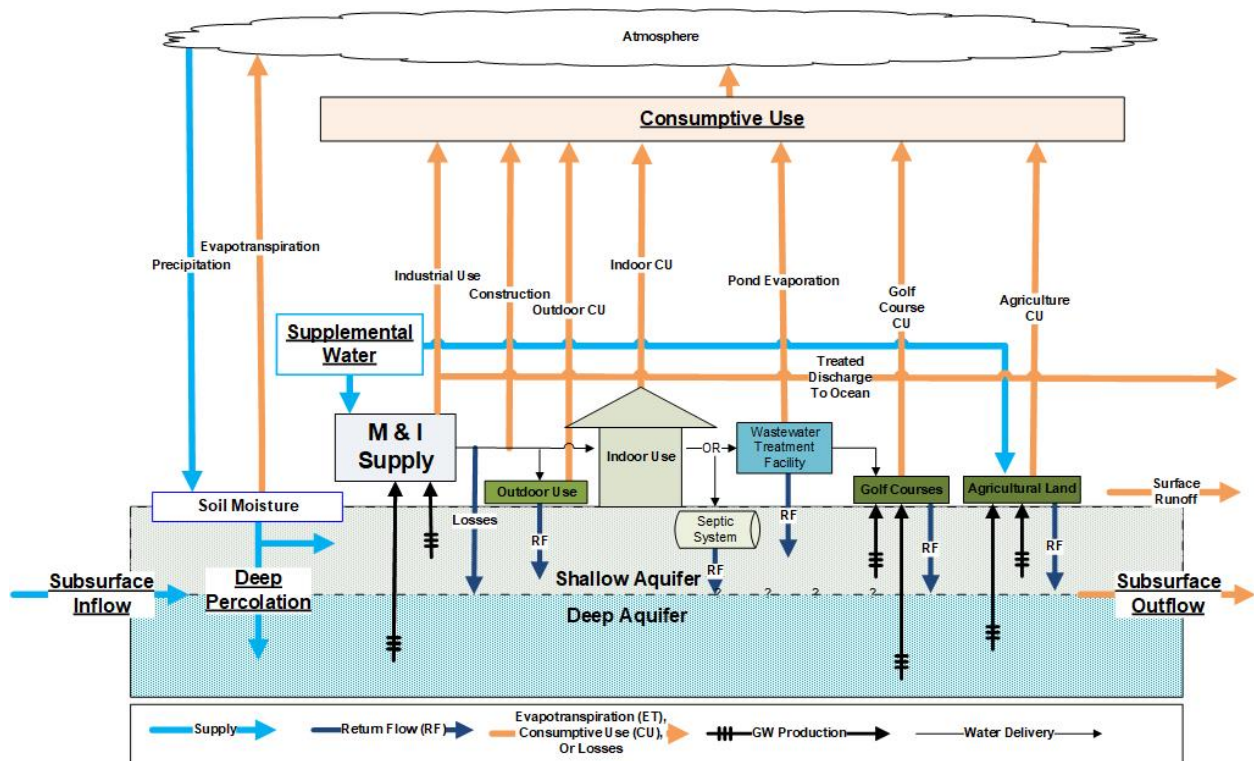

Figure 5-1. Schematic of the Hydrologic Inventory

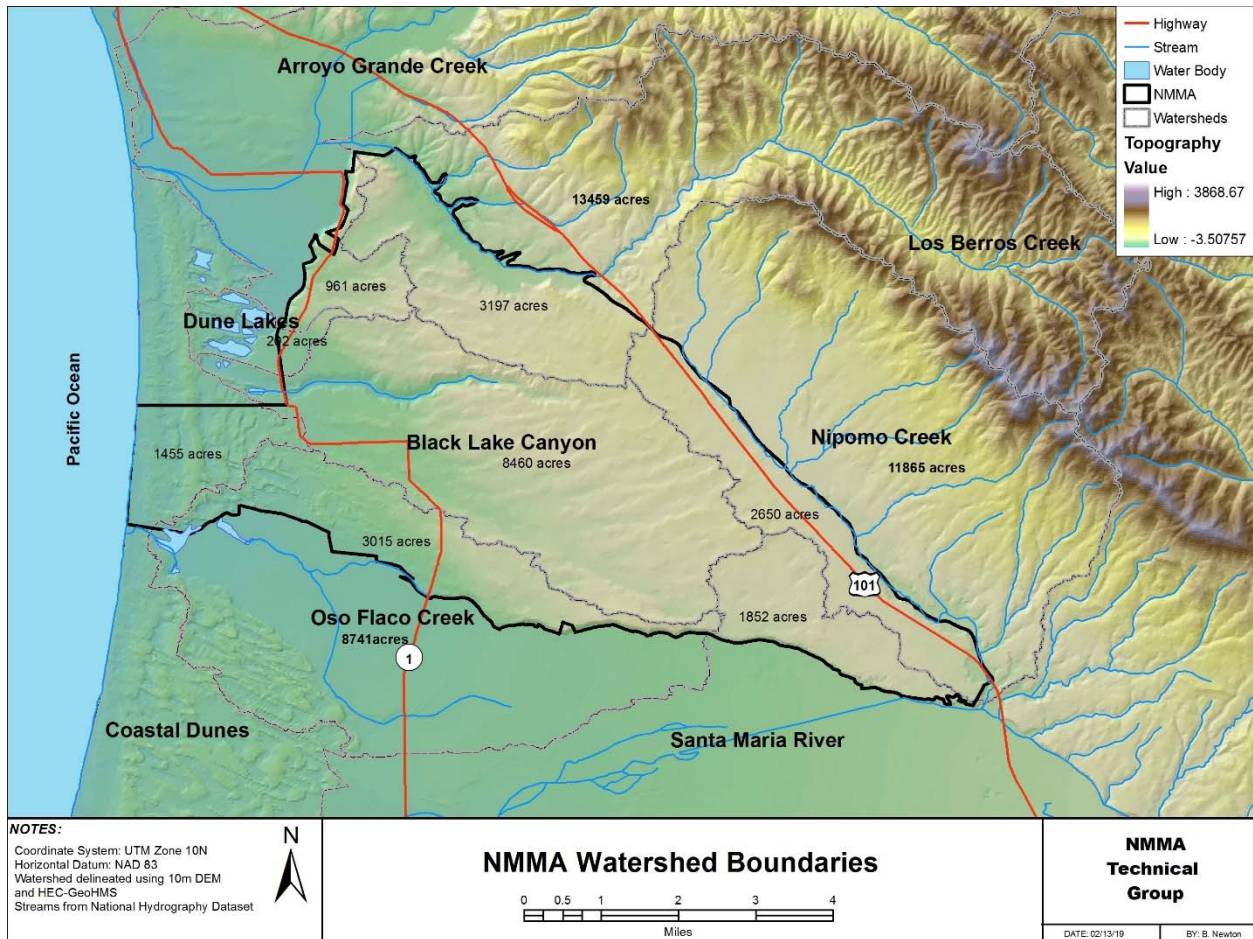

Figure 5-2. NMMA Watershed Boundaries

6. Groundwater Conditions

Groundwater conditions are primarily characterized by measurements of groundwater elevations and groundwater quality, and interpretations such as groundwater elevation contours, groundwater gradients, and historical trends in groundwater elevations and water quality.

6.1. Groundwater Elevations

Groundwater elevations are analyzed using several methods. Hydrographs (graphs of groundwater elevation through time) for wells within and adjacent to the NMMA were updated through CY 2024. Hydrographs were constructed for a number of wells, including the wells used to calculate the Key Wells Index and both sets of coastal monitoring wells. The key wells are combined to produce the Key Wells Index which represents groundwater levels beneath the NMMA as a whole (see Appendix B and Section 7.2.1). In coastal monitoring wells, groundwater elevations were graphed for each well completion within a nested site to compare to sea level. Finally, the aggregate of groundwater elevation measurements was used to construct groundwater contour maps for the Spring and Fall of 2024.

6.1.1. Results from Key Wells

Individual hydrographs were prepared for the key wells (Figure 6-1, Figure 6-2). These eight wells are used to calculate the Key Wells Index. Groundwater elevations increased from WY 2023 elevations in most key wells following an above average precipitation year in WY 2024.

6.1.2. Results from Coastal Monitoring Wells

The elevation of groundwater in the coastal monitoring wells is very important because it is required to determine whether there is an onshore or offshore gradient to the ocean. Groundwater elevations in the nested coastal wells 12C and 36L were on average several feet higher in Spring 2024 as compared to Spring 2023 and continues to indicate an offshore direction of flow during Spring 2024 (Figure 6-3, Figure 6-4).

Groundwater level measurements in Fall 2024 were consistent with historical patterns for 12C02 and 12C03, but the initial elevation determined for 12C01 was anomalously high. It is unknown what conditions produced the anomalous value but it is possible that accumulated sand in the wellbore is a contributing factor. The TG continues to review the data from the 12C wellhead improvement project conducted in Fall 2024 and recommends additional effort to rehabilitate 12C01, including replacement of a stuck downhole sampling device.

6.1.3. Groundwater Contours and Pumping Depressions

Groundwater elevation data representing both shallow and deep groundwater level elevations were plotted on separate maps for Spring and Fall of 2024 and contoured by the TG, so that seasonal high and low groundwater elevation conditions could be analyzed together with overall NMMA groundwater elevations (Figure 6-5, Figure 6-6, Figure 6-7, Figure 6-8).

The Los Berros Alluvium is in places in contact with the Paso Robles formation. This suggests the Los Berros Creek may be a source of local recharge to older sedimentary deposits along the northern boundary of the NMMA. Based on the improved understanding of the hydrogeology near Los Berros Creek, groundwater elevation contours for the shallow aquifer in the northern NMMA (north of Black Lake Canyon) have now been developed.

Surface water elevations of the dune lakes within and immediately adjacent to the NMMA are likely hydraulically connected with shallow aquifers (dune sands and alluvial deposits). There is no formal monitoring of the dune lake water levels at this time and therefore they were not used in the contouring of the shallow dune sand aquifer groundwater levels.

Spring and Fall 2024 shallow aquifer groundwater contours generally reflect groundwater flow to the west. Groundwater elevations for select wells illustrate that spring to fall water level fluctuations are typically less than a few feet and there is a relatively stable long-term trend since 2008.

Spring and Fall 2024, deep aquifer groundwater elevation contours exhibit higher overall groundwater level conditions as compared to Spring and Fall 2023, as a result of sustained recharge from above-average rainfall in 2024, the importation of NSWP water to the NMMA, and the overall reduction of groundwater pumping. The pumping depression within the inland portion of the NMMA continues to be expressed in 2024 deep aquifer groundwater elevation contours and is most prominent in Fall 2024 (Figure 6-6, Figure 6-8).

6.1.4. Groundwater Gradients

Groundwater gradient direction and magnitude can be calculated directly from the groundwater elevation contour maps; however, numerical computations are not presented here because local structural and stratigraphic controls on the NMMA groundwater flow regime are not sufficiently understood. The discussion of gradients is separated into coastal groundwater gradients that could affect potential seawater intrusion and gradients to and from adjacent management areas.

Coastal Gradients

Contour maps prepared using Spring and Fall 2024 groundwater elevation data suggest regional groundwater flow in the western NMMA is generally from east to west (toward the ocean). There exists a persistent pumping depression in the deep aquifer in the central area of the NMMA. The current groundwater gradient condition in 2024 expresses offshore groundwater flow at the coast in both shallow and deep aquifers.

Gradients between Adjacent Management Areas

Along the southern boundary of the NMMA, the shallow aquifer groundwater gradient indicates flow to the southwest toward the boundary with the SMVMA and toward the ocean (Figure 6-5, Figure 6-7). The deep aquifer groundwater gradient along the southern boundary of the NMMA indicates flow in to the NMMA boundary from the SMVMA.

Along the northern boundary of the NMMA, the deep aquifer groundwater elevation contours between the NMMA and the NCMA indicate that the gradient between the management areas remains relatively flat in 2024 (Figure 6-6, Figure 6-8).

6.2. Groundwater Quality

Water quality is a concern for all groundwater producers, although the specific concerns vary by water use. Water quality is somewhat different in different portions of the NMMA because:

- The source of recharge varies for different portions of the aquifer system,
- Groundwater can develop different mineral signatures from the sediment or rock it flows through, and
- Percolation of surface water can mobilize constituents of concern and carry these into the aquifers.

Water quality conditions in the NMMA during CY 2024 exhibit many of the same characteristics as observed in prior years, including significant concentrations of nitrate in many wells, particularly those known or likely to be perforated in the shallow aquifer. The following sections describe coastal water quality and inland water quality conditions.

6.2.1. Results of Coastal Groundwater Quality Monitoring

There is no evidence of seawater intrusion based on coastal groundwater quality. Quarterly coastal groundwater quality monitoring within the NMMA boundary is currently conducted at the nested wells site 11N36W12C01, 12C02, and 12C03, but the TG is also aware of published data for coastal groundwater quality conditions in the NCMA, at nested wells site 12N36W36L01 and 36L02. Limited historical groundwater quality data are also available for other coastal monitoring wells south of the

NMMA near Oso Flaco Lake, and from other coastal monitoring sites north of the 36L well. Chloride concentrations in the coastal wells remain less than 100 mg/L, and do not show evidence of significant change over time (Figure 6-9). Coastal water quality monitoring at 11N36W12C01, 12C02, and 12C03 in CY 2024 also shows consistent results with respect to other common water quality characteristics such as total dissolved solids (TDS) and electrical conductivity (Figure 6-10). Values for these constituents confirm relatively high dissolved ion content in groundwater, but at historically consistent values that are mostly within limits for existing uses. Fall 2024 water quality results for 12C01 are considered tentative because water samples were likely compromised by dune sand entering the well.

Starting in 2018, the TG expanded the suite of ions analyzed that can be indicators of seawater intrusion. A series of charts display historical concentrations of major ions in groundwater from the coastal monitoring wells (Figure 6-11 through Figure 6-20). Two types of charts are included: major ion ratios compared to typical seawater (Figures 6-11 through 6-15), and time series of major ions (Figure 6-16 through 6-20). The purpose of presenting these data is to help document any significant changes in NMMA coastal groundwater chemistry. Major ion concentrations as well as ratios of different ions can be used to help determine if salinization of an aquifer is occurring and, if so, whether the source is seawater, sediments, or other factors.

There are no trends or changes in recent years that would suggest the onset of any contamination by a saline water source or seawater. Any concentration changes such as those shown for well 11N36W12C01 are given special attention and increased scrutiny by the TG (Figure 6-9). Together with the historical chloride and electrical conductivity data, ion ratios of groundwater sampled in the coastal monitoring wells show that there are currently no ionic indicators of seawater intrusion.

6.2.2. Results of Inland Groundwater Quality Monitoring

In general, the quality of groundwater from NMMA wells during CY 2024 is suitable for its existing uses and meets US EPA requirements for those intended uses. Groundwater from inland wells has a wide range of groundwater quality composition and can be variable, both between wells with similar groundwater elevations drawing water from the same aquifer, and over time within a single well.

The few exceptions to groundwater quality suitability include locally contaminated shallow groundwater where surface discharges or leaching have produced elevated concentrations of water quality constituents of concern. Examples of such constituents include those related to an ongoing monitoring and remediation effort of the shallow aquifer at the former near-coastal refinery, many areas of nitrate contamination across the NMMA, and a few water supply wells with elevated iron and manganese. Because of location and other circumstances, not all of these occurrences with constituents of concern present a threat to current use of groundwater for domestic or irrigation purposes.

Chloride and TDS concentrations in samples from inland deep aquifer groundwater wells have been relatively constant over time, while groundwater in many shallow dune sand aquifer wells exhibits elevated nitrate concentrations or increasing salinity. A primary concern for both drinking water and irrigation use is high chloride concentrations. Depending upon the crop, chloride concentrations well below the secondary MCL of 500 mg/L can cause leaf burn, plant stunting, and plant death.

Elevated nitrate concentrations in groundwater generally result from anthropogenic causes and there are no known geological nitrate sources in the vicinity of the NMMA or its upgradient bedrock areas. Nitrate is mainly a potable water concern and a much lesser concern for irrigation water. This is because elevated nitrate concentrations are generally acceptable for wells that provide dedicated irrigation water to crops. The widespread presence of high nitrate in the basin is concerning for broader

groundwater resource management and use, particularly where elevated nitrates could migrate to areas and aquifer horizons with wells utilized for drinking water.

DRAFT

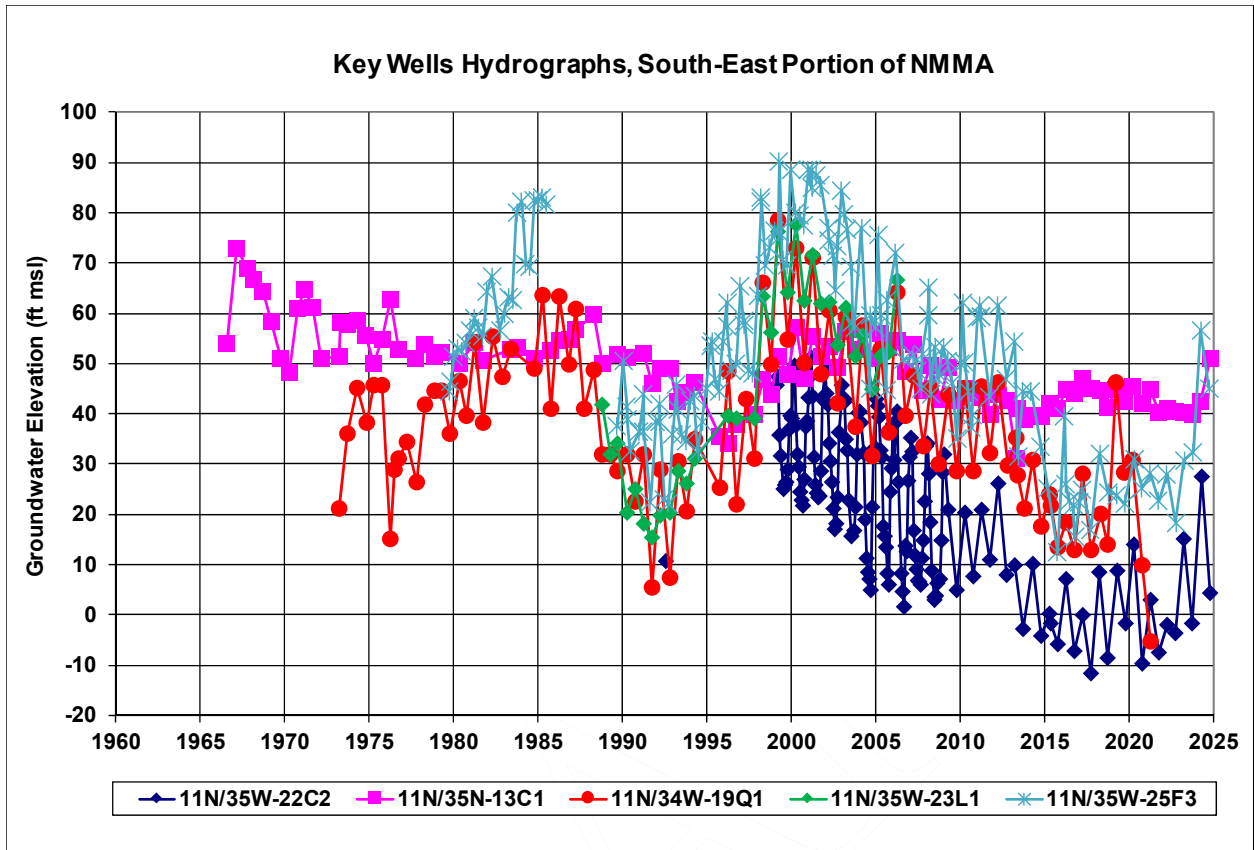

Figure 6-1. Key Wells Hydrographs, South-East Portion of NMMA

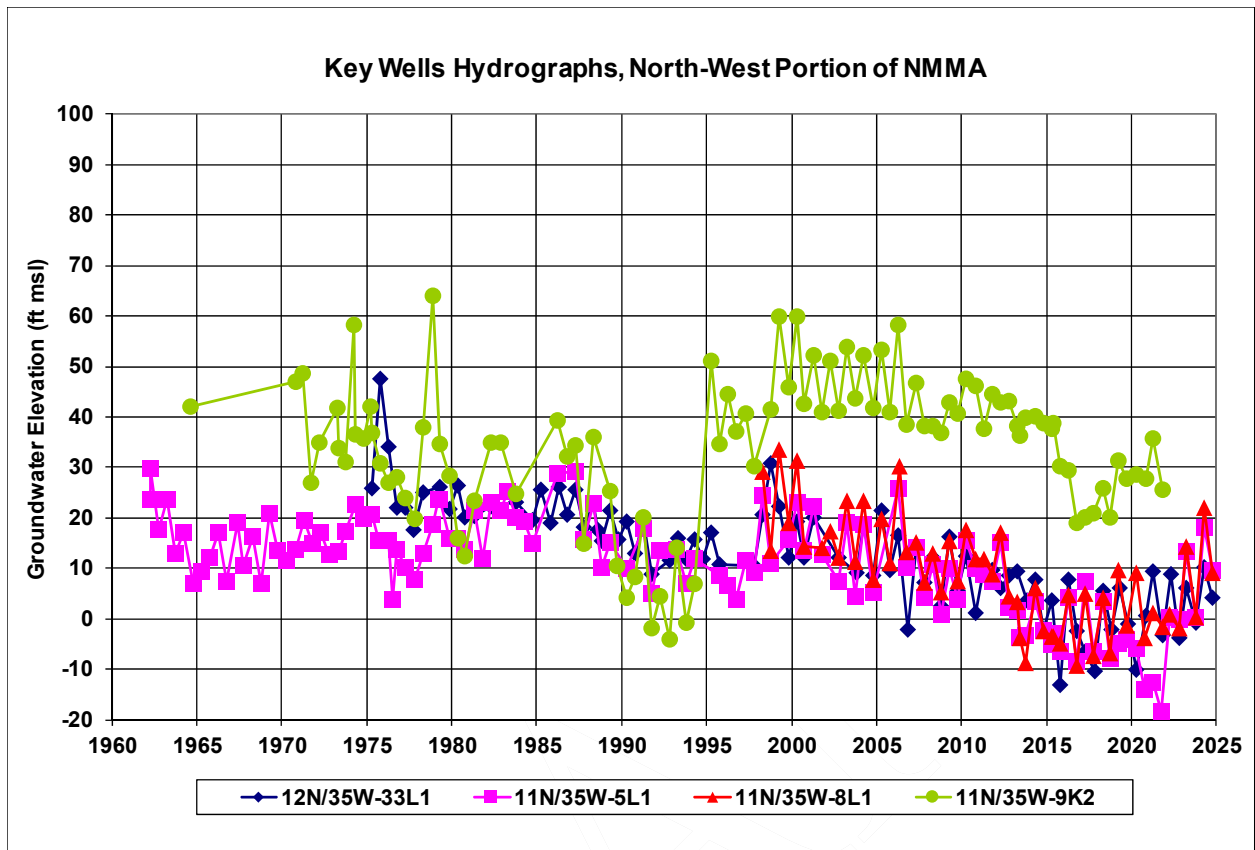

Figure 6-2. Key Wells Hydrographs, North-West Portion of NMMA

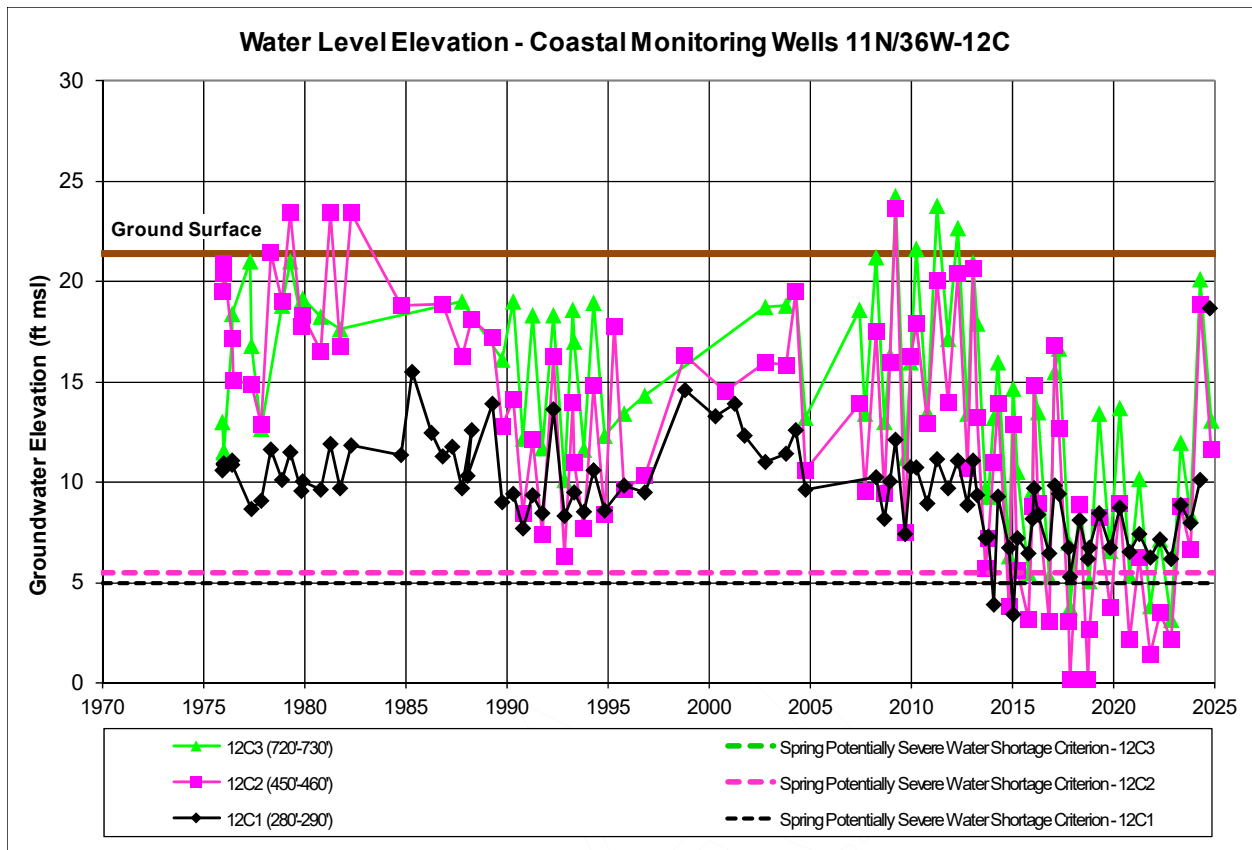

Figure 6-3. Hydrograph for Coastal Monitoring Well Nest 11N/36W-12C Note: Water levels measured under artesian flow prior to 2008 were observed without measuring the hydraulic head and recorded as a default value of 2 feet above the casing.

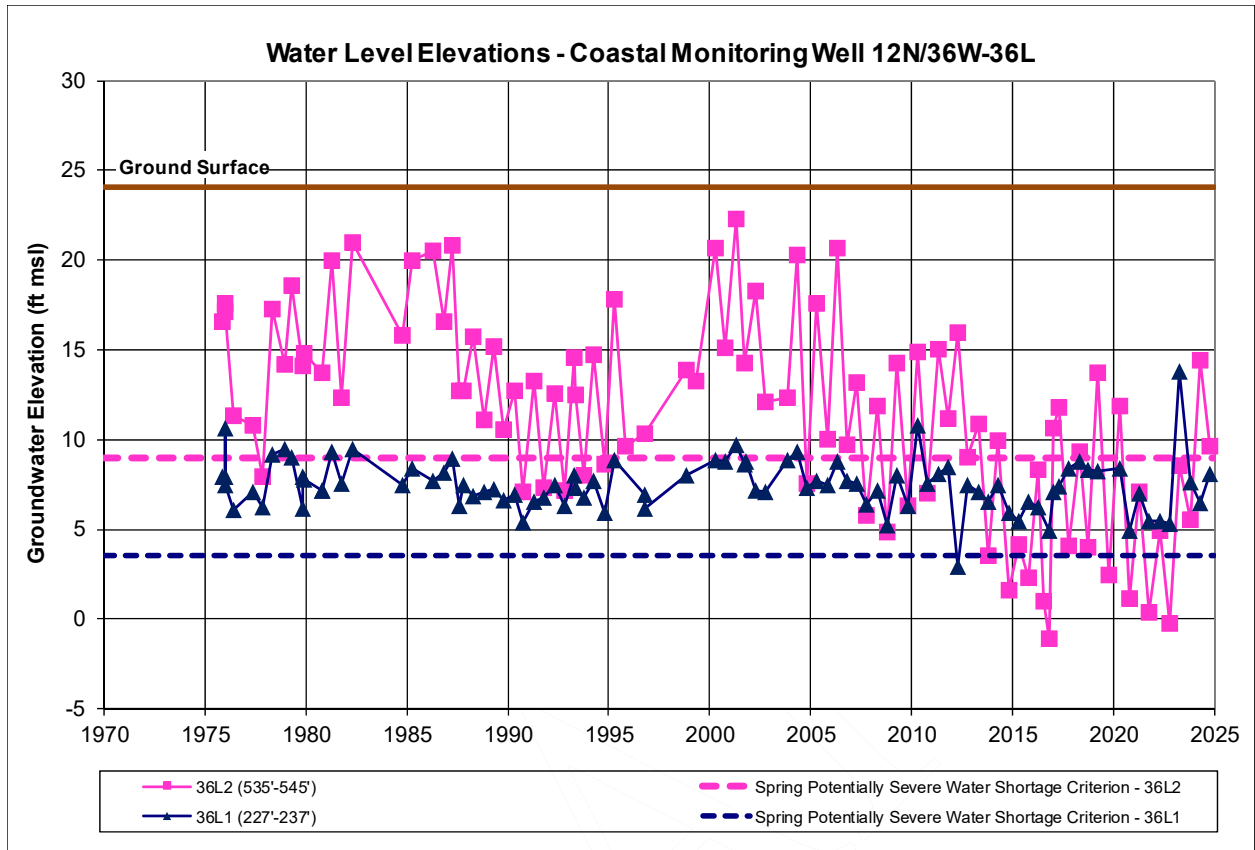

Figure 6-4. Hydrograph for Coastal Monitoring Well Nest 12N/36W-36L

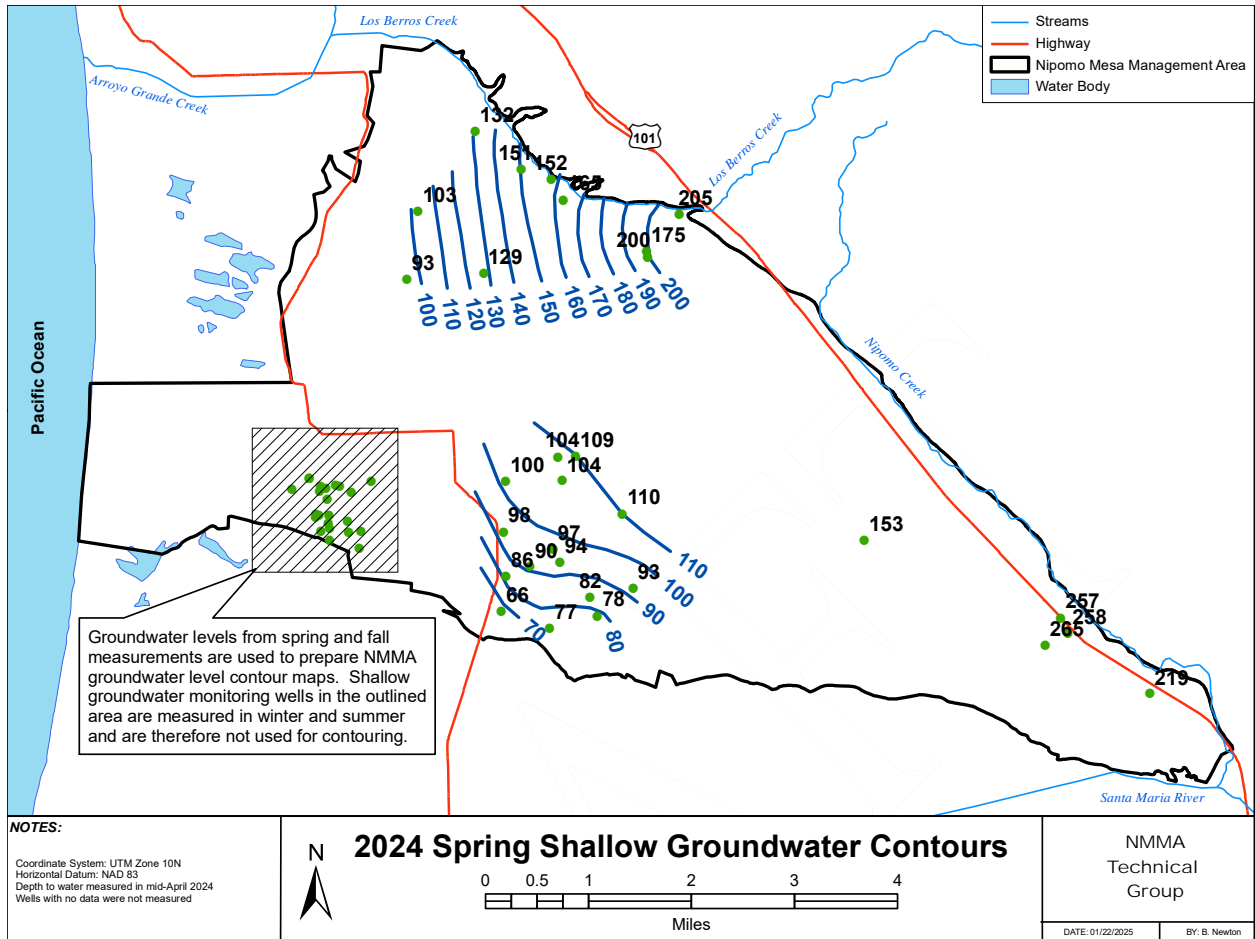

Figure 6-5. 2024 Spring Shallow Aquifer Groundwater Contours

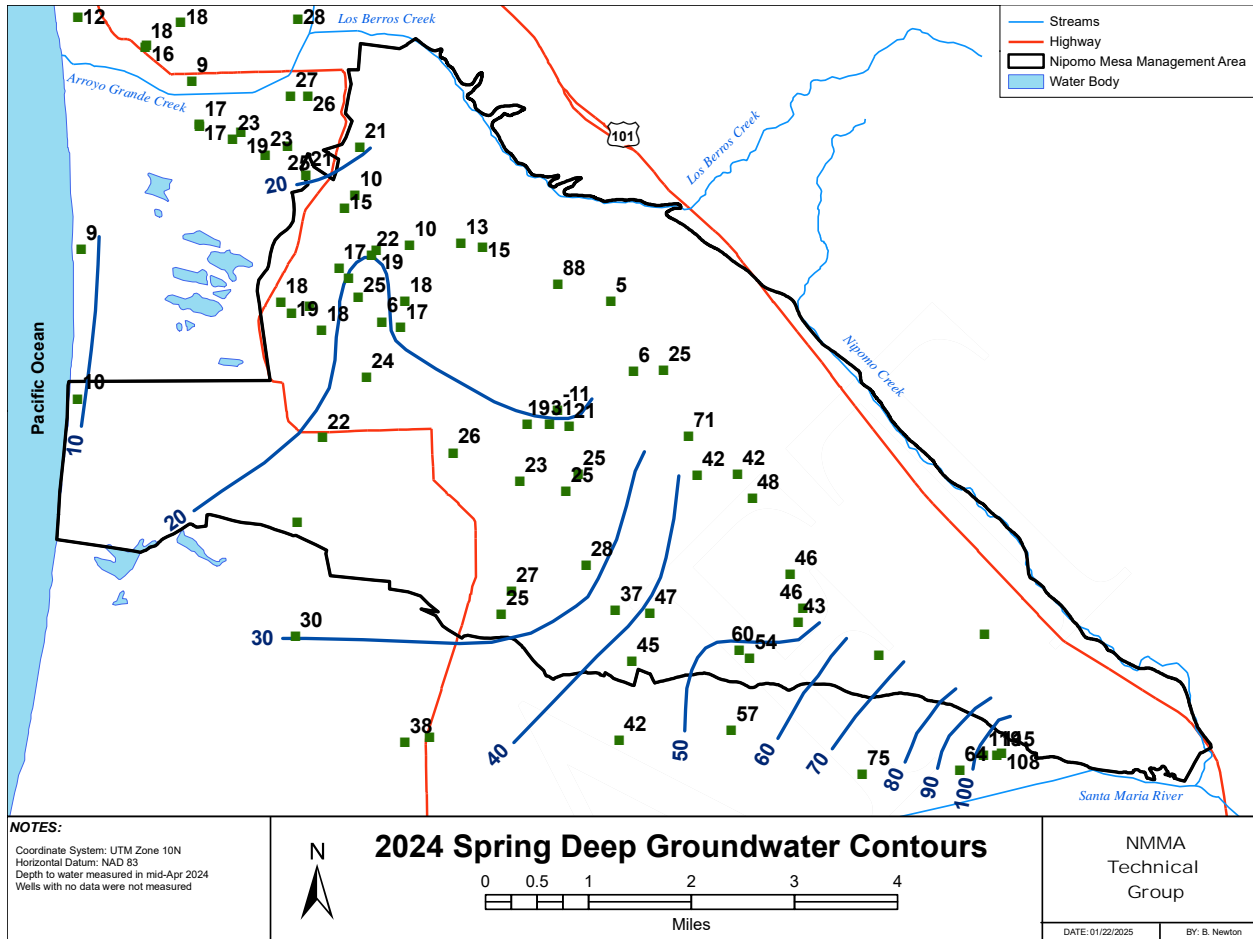

Figure 6-6. 2024 Spring Deep Aquifer Groundwater Contours

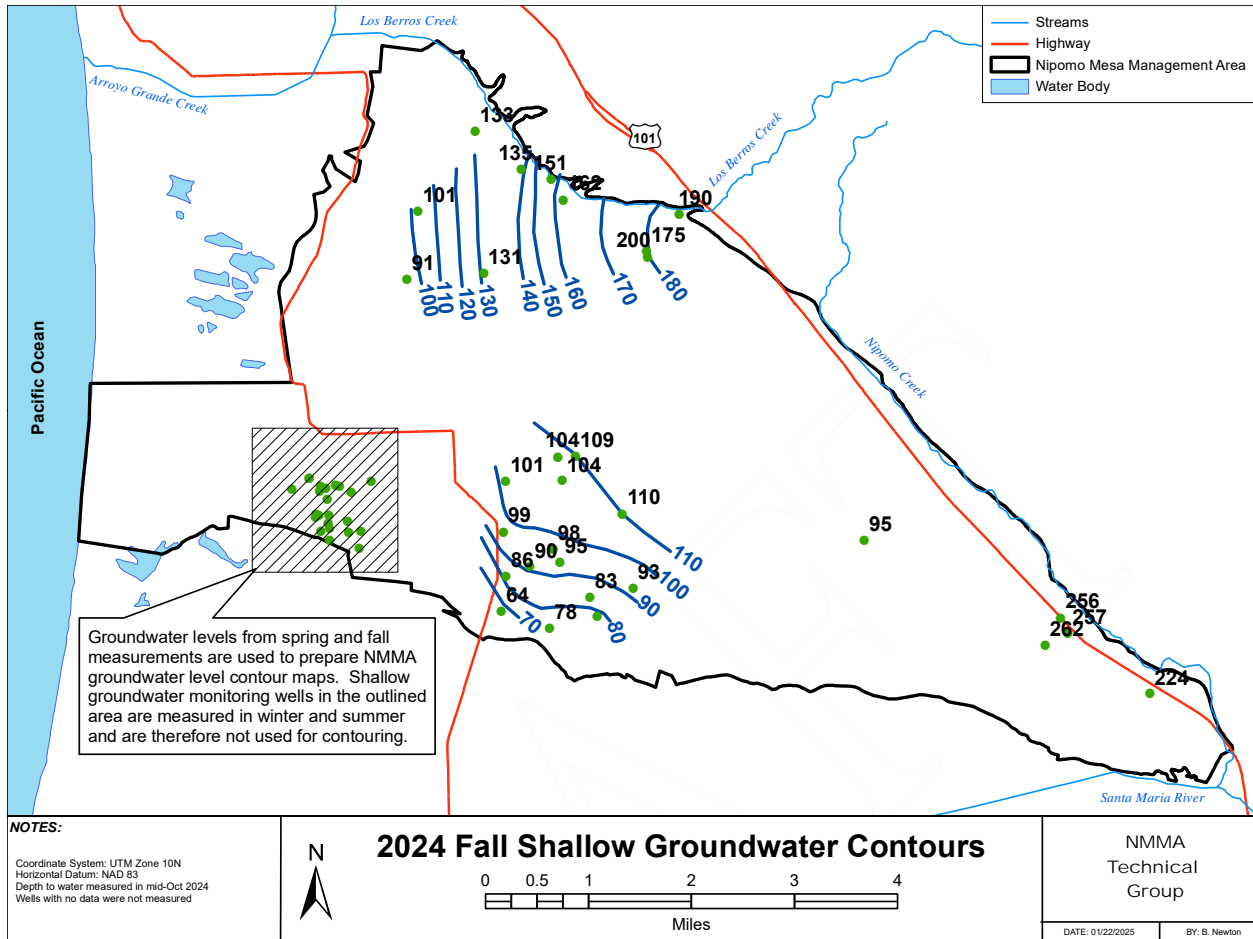

Figure 6-7. 2024 Fall Shallow Aquifer Groundwater Contours

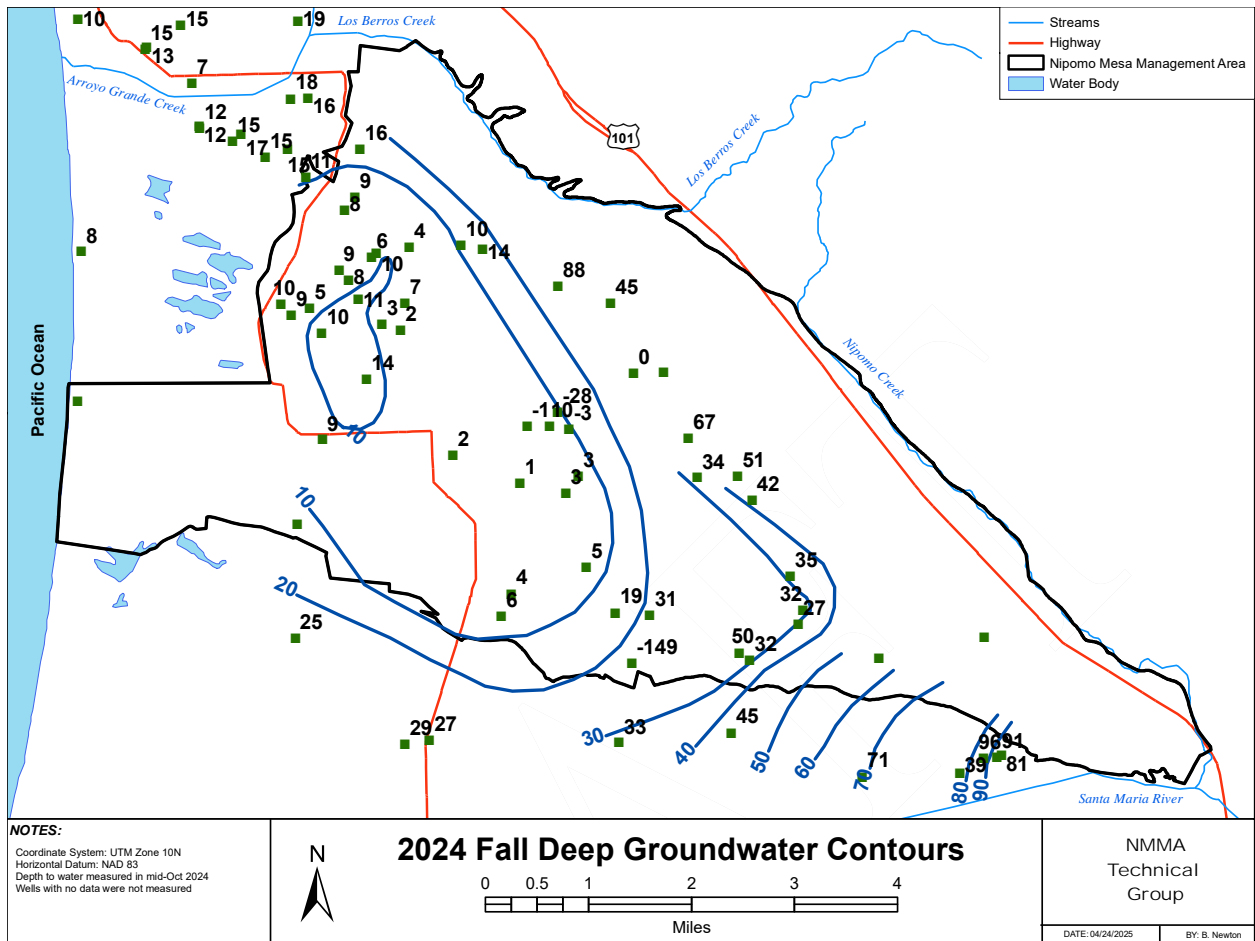

Figure 6-8. 2024 Fall Deep Aquifer Groundwater Contours

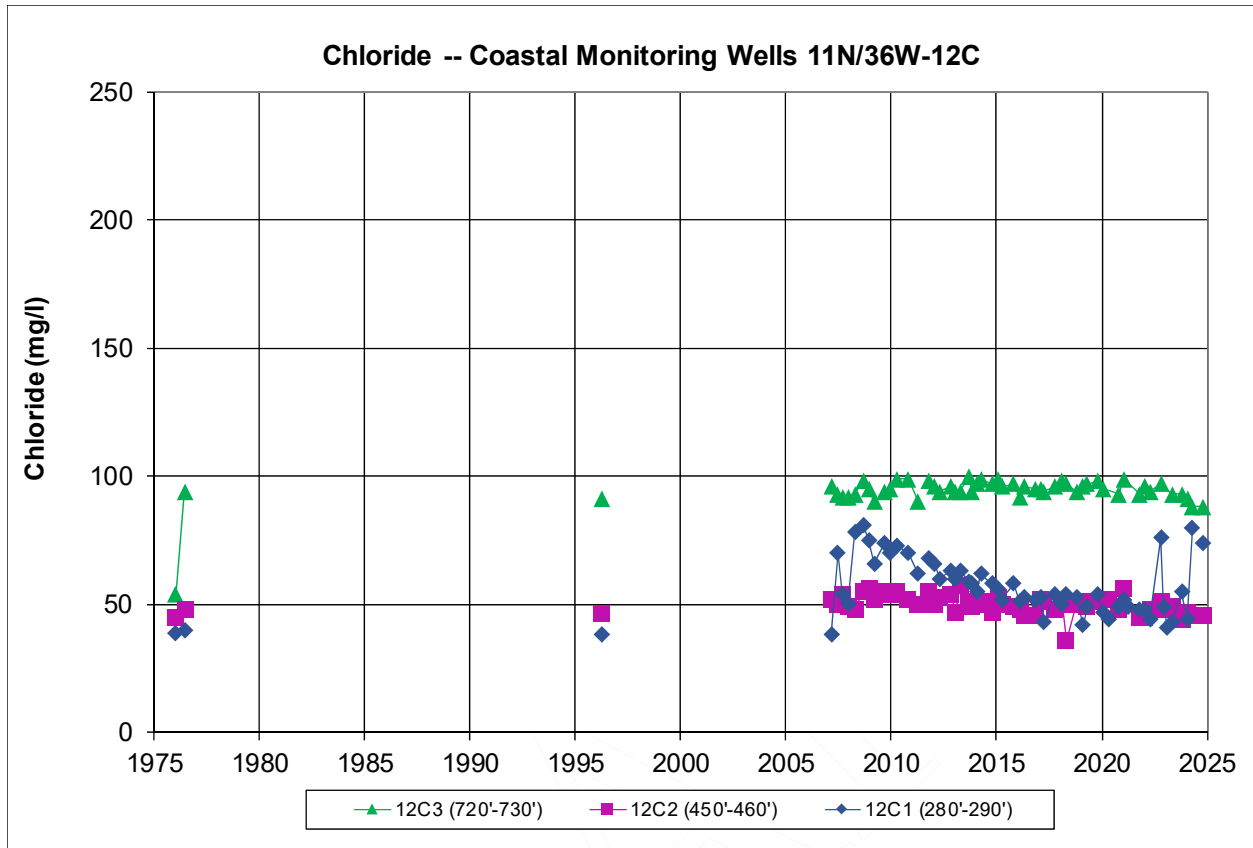

Figure 6-9. Chloride in Coastal Wells 11N/36W-12C 1, 2, and 3

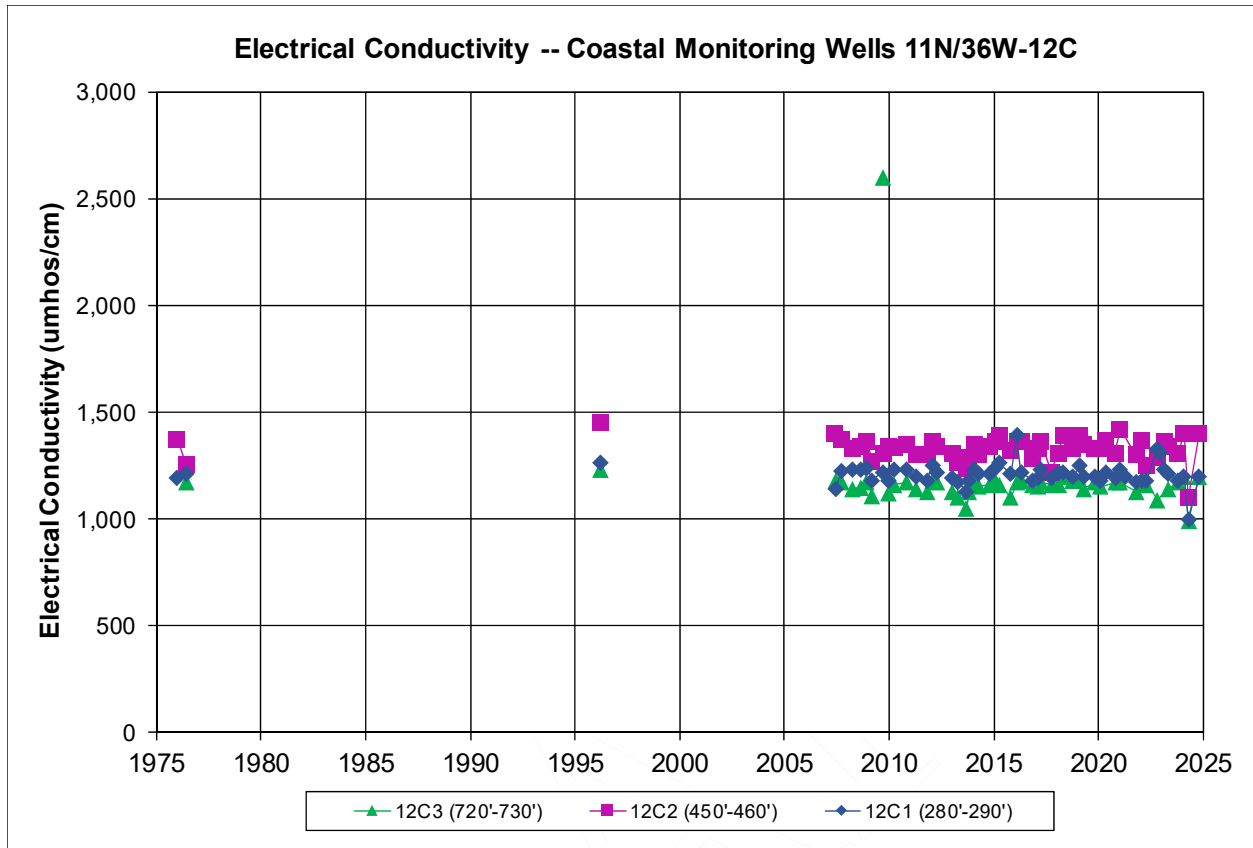

Figure 6-10. Electrical Conductivity in Coastal Wells 11N/36W-12C 1, 2, and 3

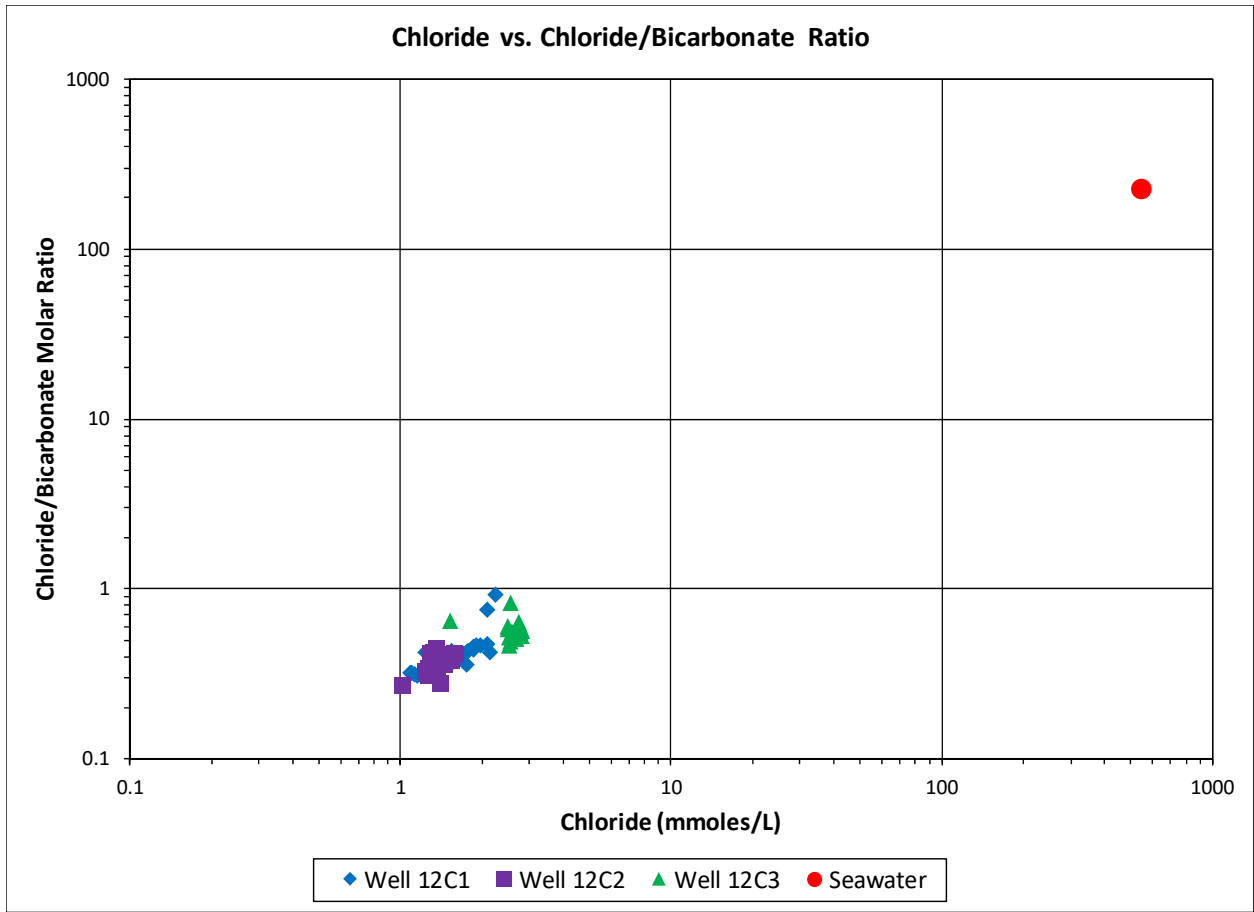

Figure 6-11. Chloride vs Chloride/Bicarbonate Ratio for Coastal Wells

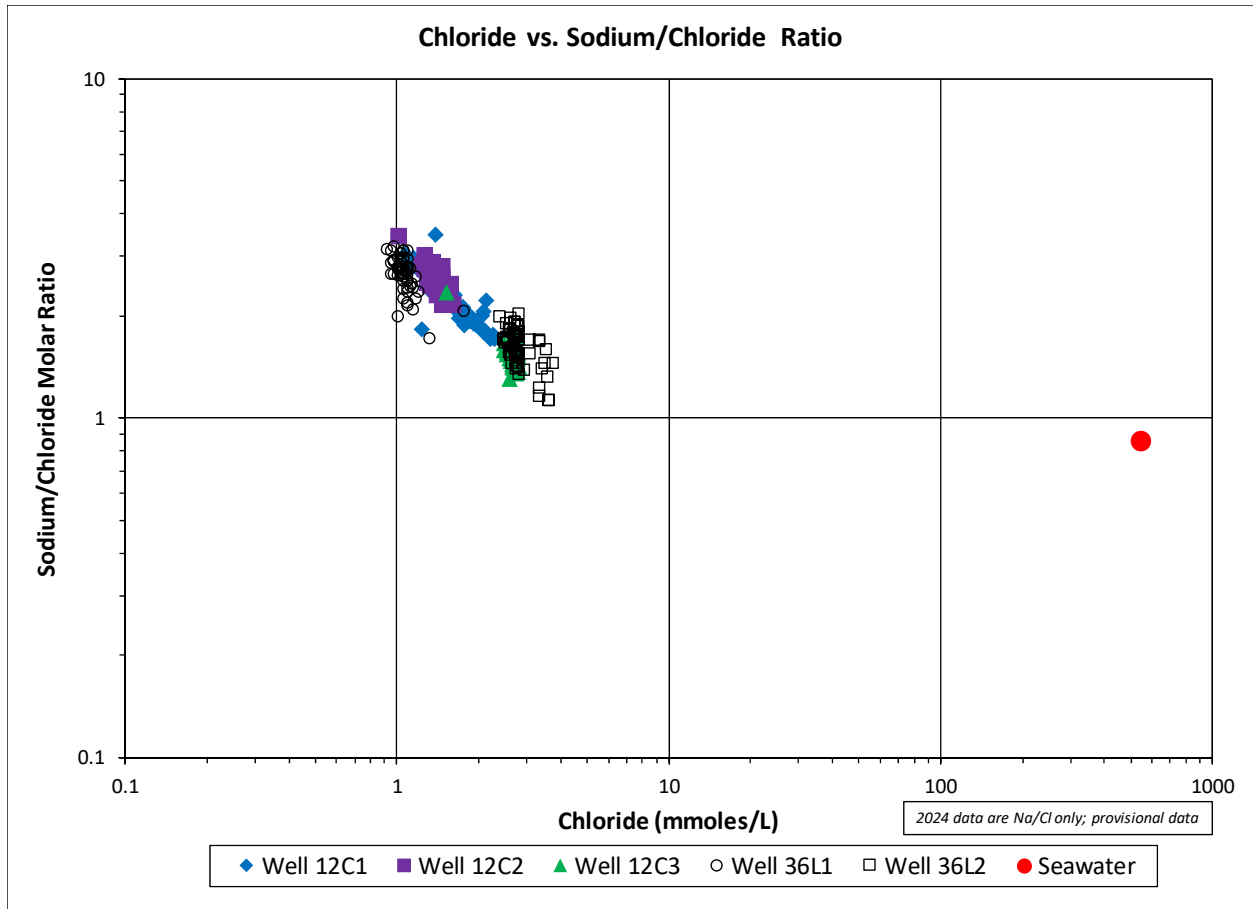

Figure 6-12. Chloride vs Sodium/Chloride Ratio for Coastal Wells

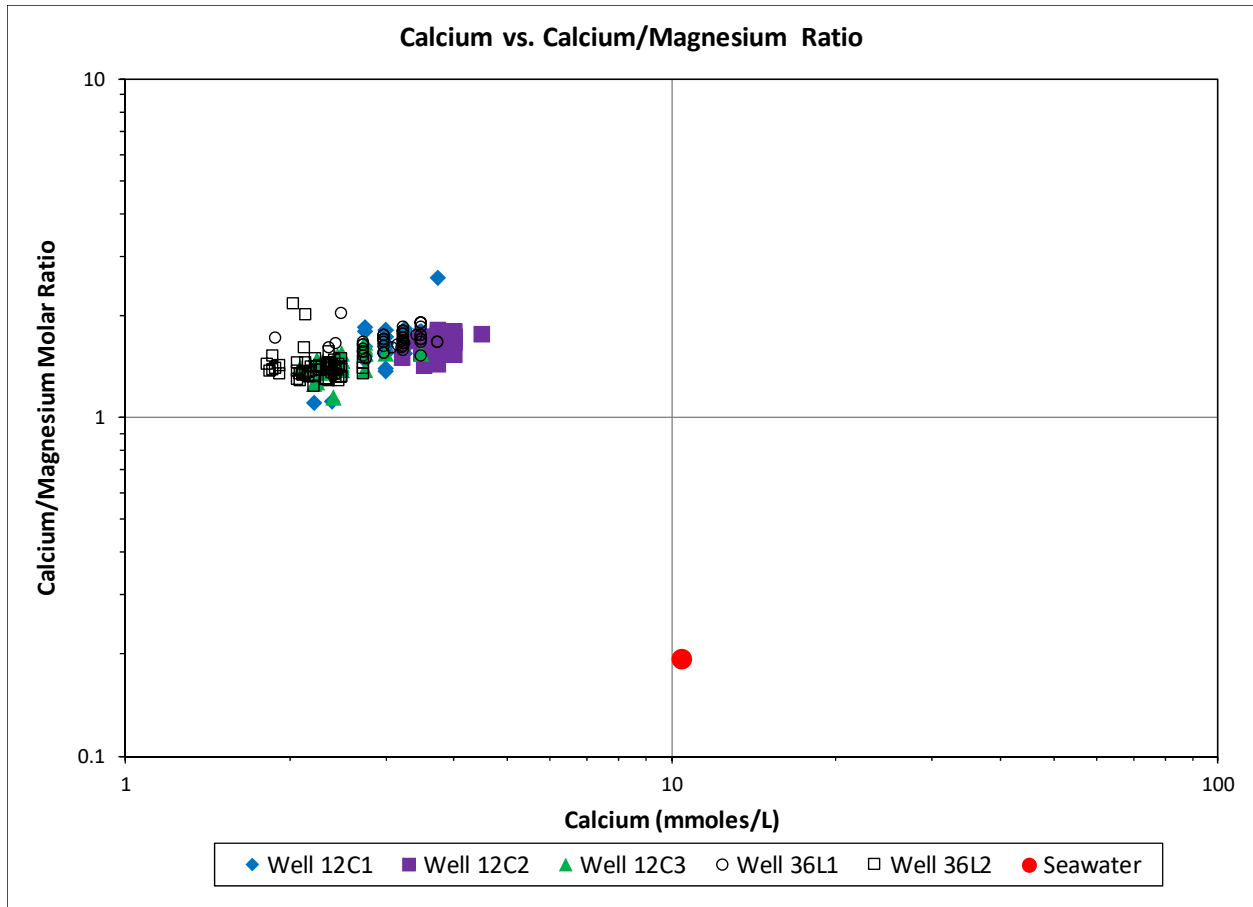

Figure 6-13. Calcium vs Calcium/Magnesium Ratio for Coastal Wells

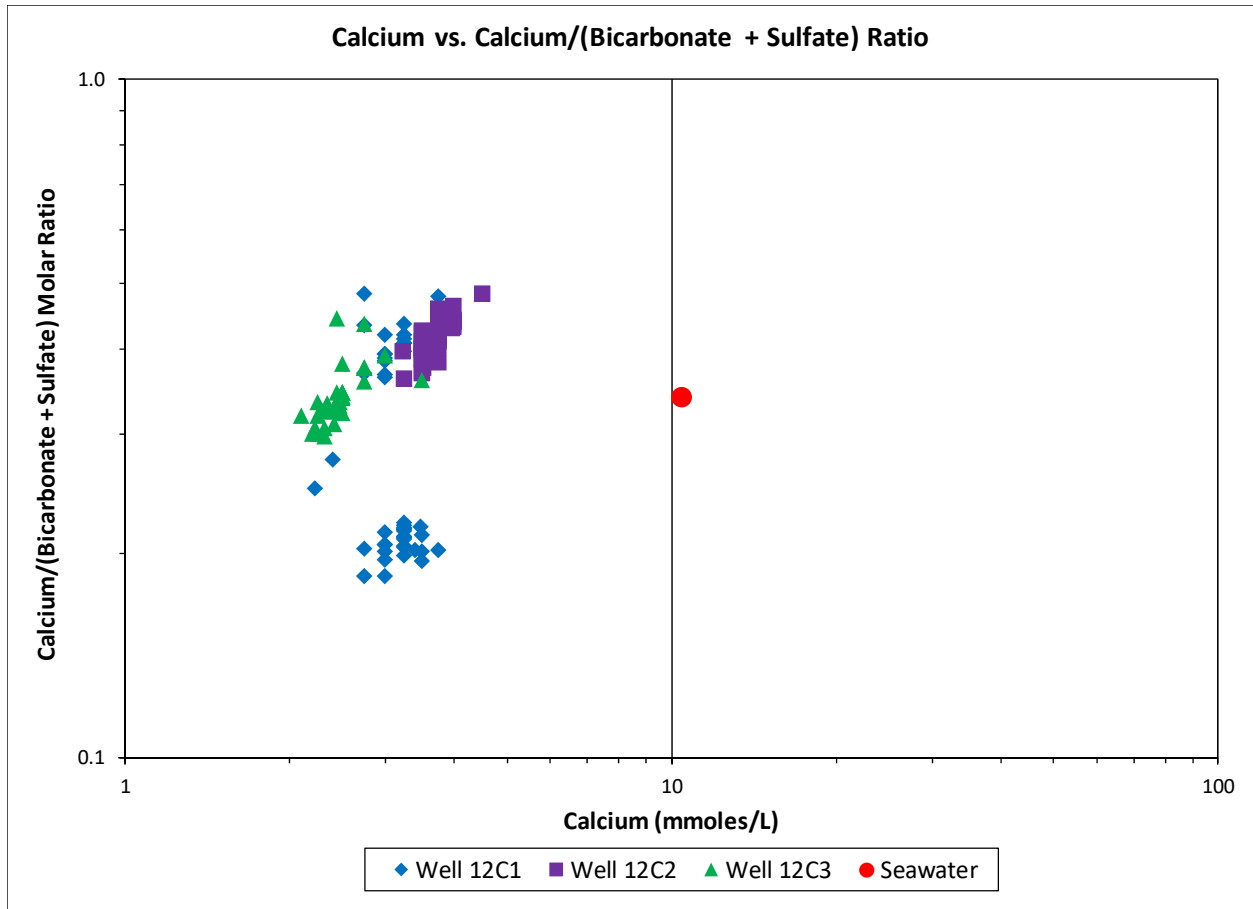

Figure 6-14. Calcium vs Calcium/(Bicarbonate + Sulfate) Ratio for Coastal Wells

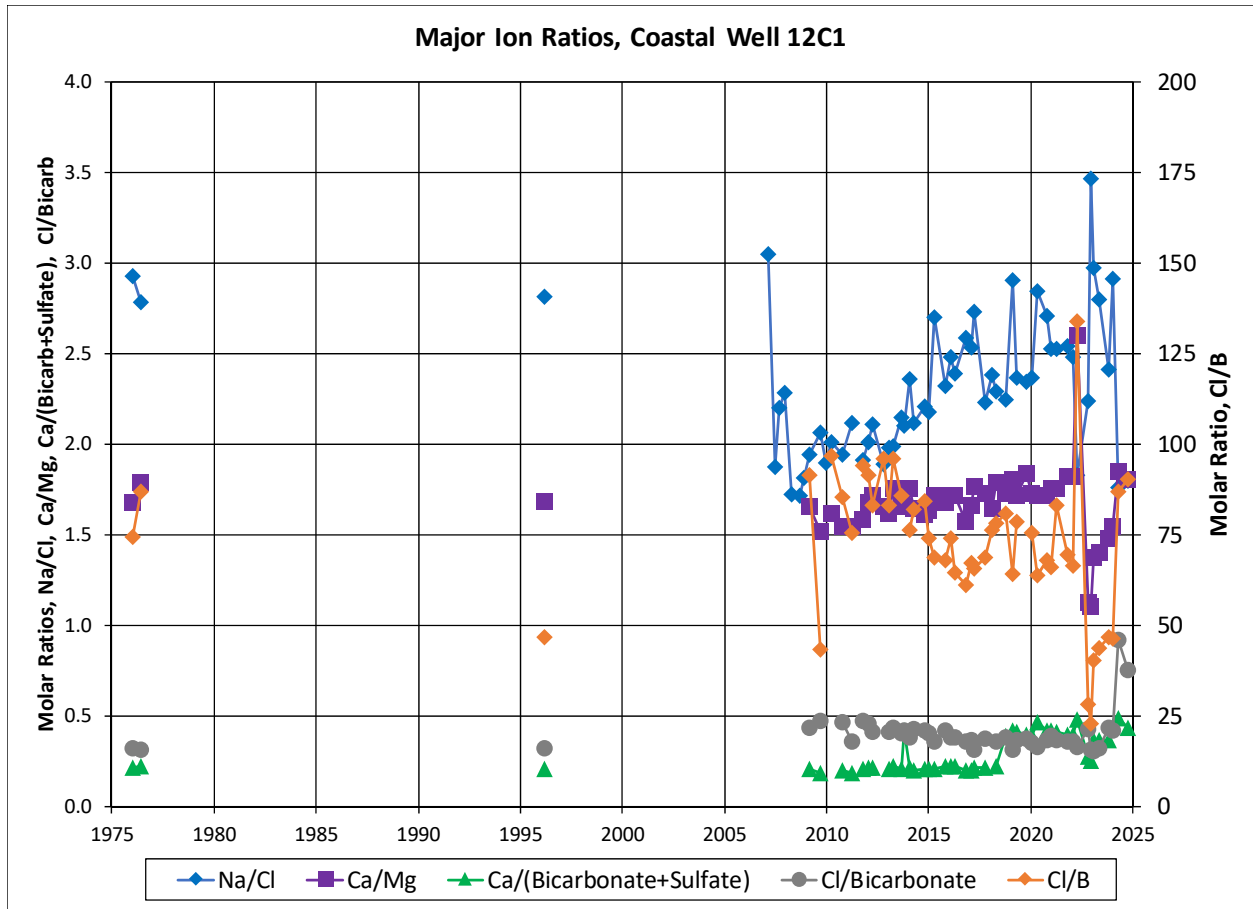

Figure 6-16. Major Ion Ratios for Coastal Well 12C1

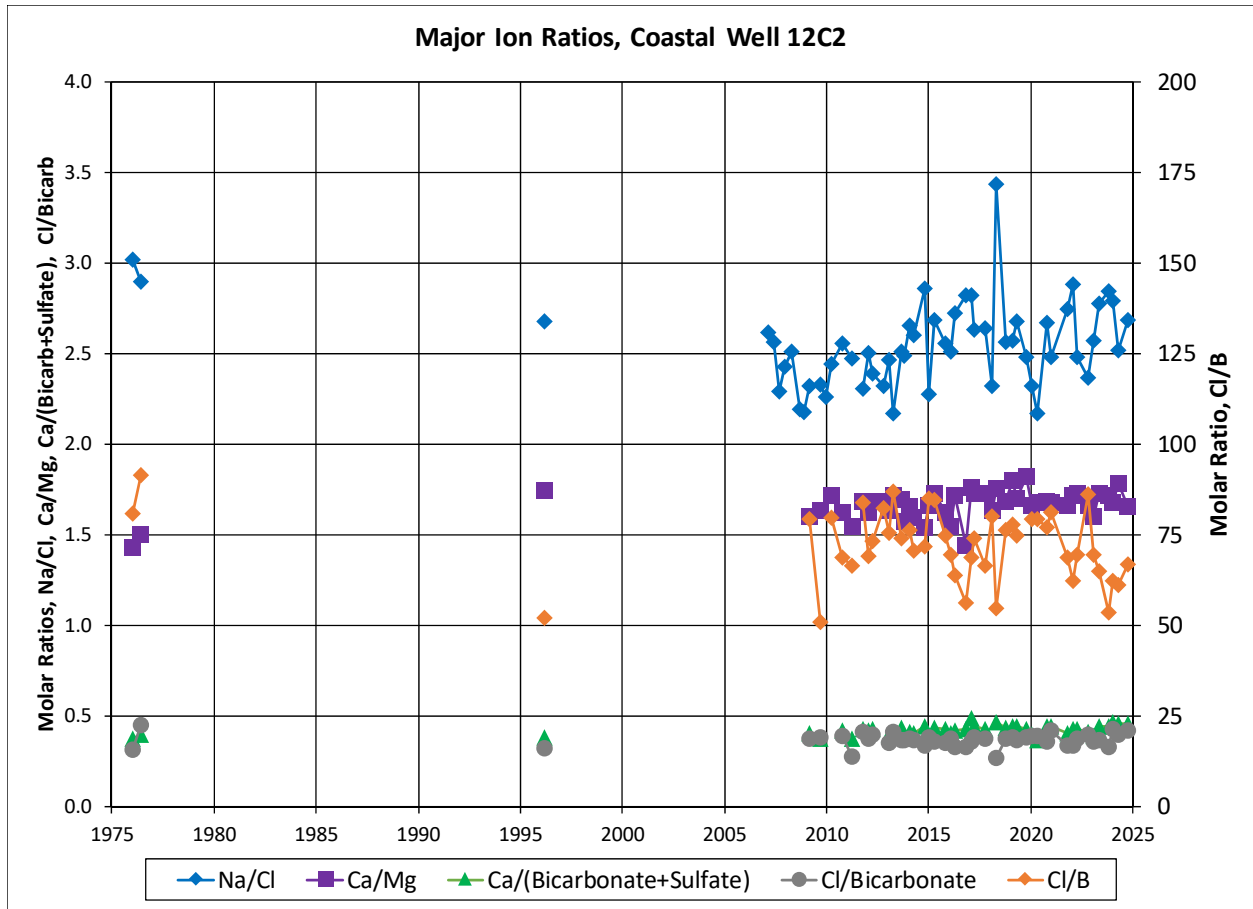

Figure 6-17. Major Ion Ratio for Coastal Well 12C2

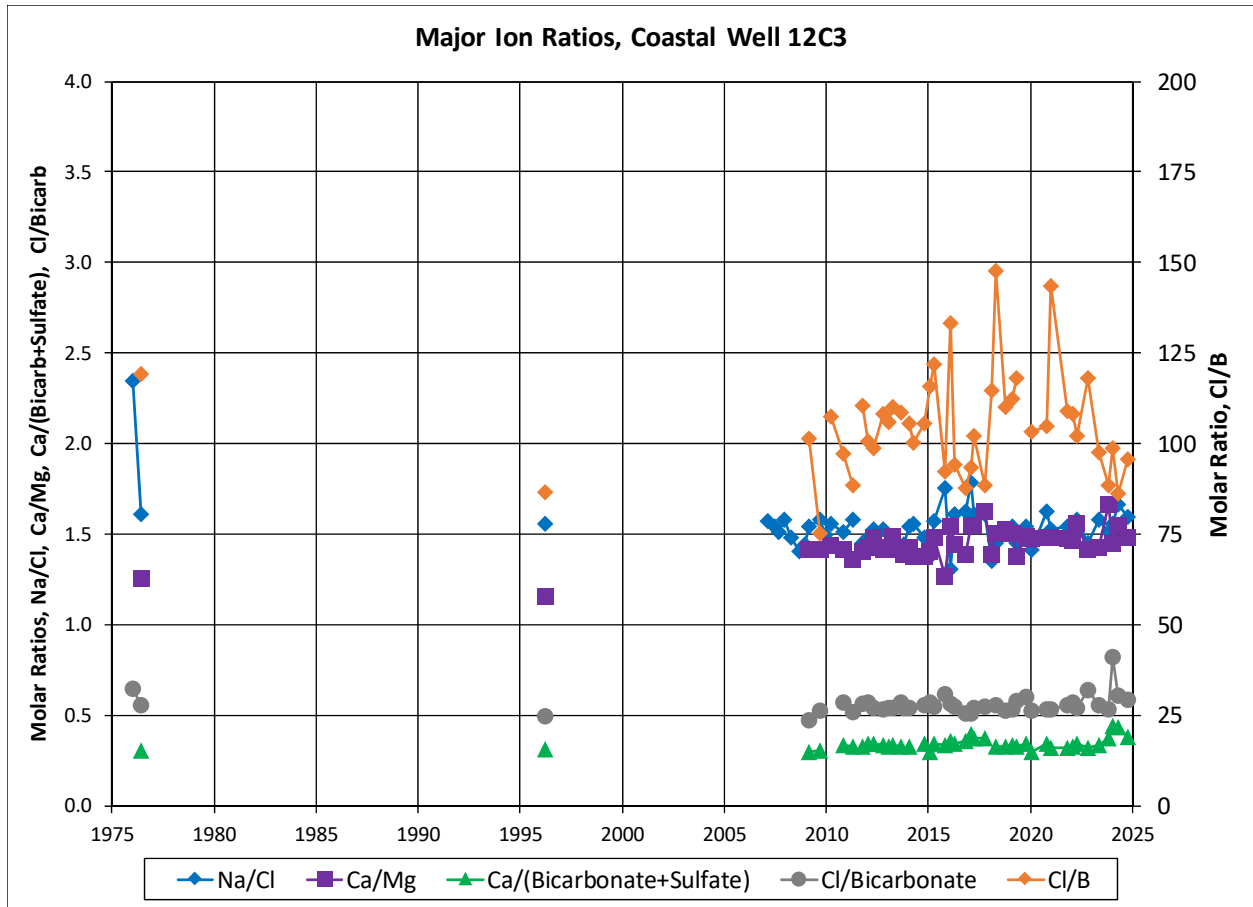

Figure 6-18. Major Ion Ratio for Coastal Well 12C3

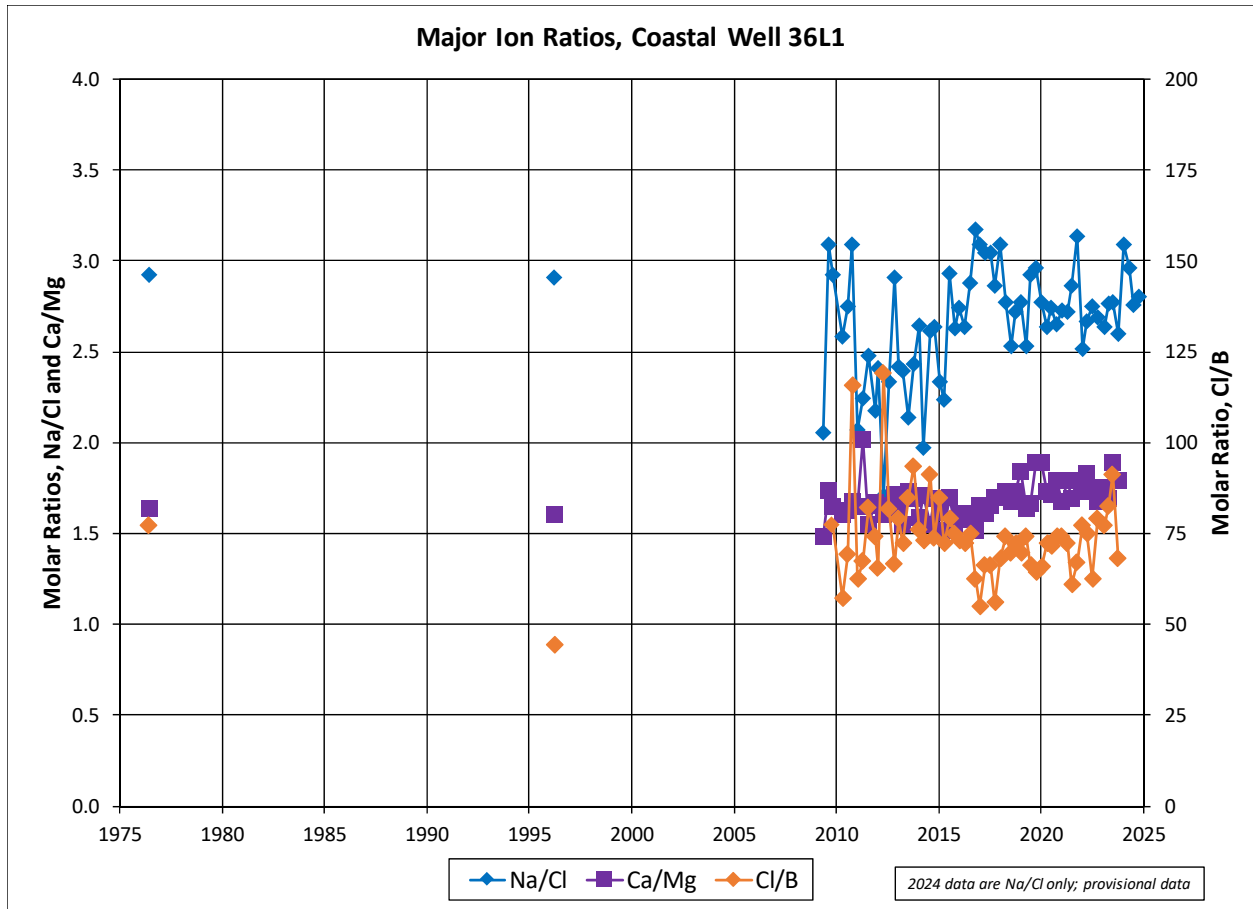

Figure 6-19. Major Ion Ratio for Coastal Well 36L1

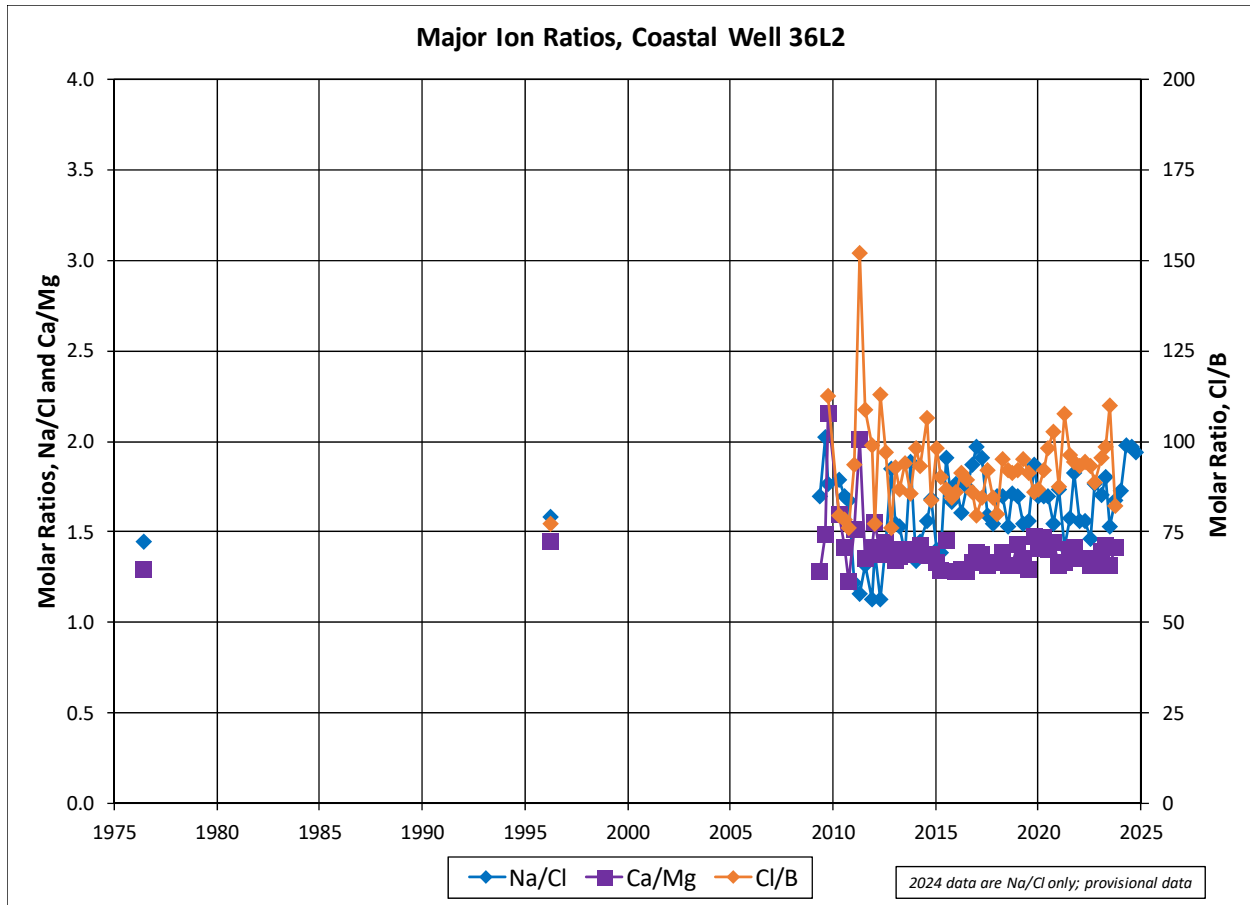

Figure 6-20. Major Ion Ratio for Coastal Well 36L2

7. Analyses of Water Conditions

Stipulation requirements, water shortage conditions, and long-term trends are presented in the following sections.

7.1. Stipulation Requirements

The Stipulation requires the determination of the water shortage condition as part of the Annual Report. Water shortage conditions are characterized by criteria designed to reflect that groundwater levels beneath the NMMA as a whole are at a point at which a response would be triggered to avoid further declines in groundwater levels (Potentially Severe), and to declare that the lowest historical groundwater levels beneath the NMMA as a whole have been reached or that conditions constituting seawater intrusion have been reached (Severe).

Potentially Severe Water Shortage Conditions

The Stipulation, page 25, defines Potentially Severe Water Conditions as follows:

Caution trigger point (Potentially Severe Water Shortage Conditions)

(a) *Characteristics. The NMMA Technical Group shall develop criteria for declaring the existence of Potentially Severe Water Shortage Conditions. These criteria shall be approved by the Court and entered as a modification to this Stipulation or the judgment to be entered based upon this Stipulation. Such criteria shall be designed to reflect that water levels beneath the NMMA as a whole are at a point at which voluntary conservation measures, augmentation of supply, or other steps may be desirable or necessary to avoid further declines in water levels.*

Severe Water Shortage Conditions

The Stipulation, page 25, defines Severe Water Conditions as follows:

Mandatory action trigger point (Severe Water Shortage Conditions)

(a) *Characteristics. The NMMA Technical Group shall develop the criteria for declaring that the lowest historic water levels beneath the NMMA as a whole have been reached or that conditions constituting seawater intrusion have been reached. These criteria shall be approved by the Court and entered as a modification to this Stipulation or the judgment to be entered based upon this Stipulation.*

7.2. Water Shortage Conditions

7.2.1. Inland Criteria

The inland criterion for water shortage conditions is the Key Wells Index. The 2024 KWI value of 26.9 ft msl is a significant increase from the previous year (17.3 ft msl) and now meets the criterion of 10 ft above the Severe Water Shortage Condition threshold (16.5 ft msl) to designate Potentially Severe Water Shortage Conditions (Figure 7-1).

Key Wells Index

The Key Wells Index indicates trends in groundwater elevations within inland areas of the NMMA, and is intended to reflect whether there is a general balance between inflows and outflows in the NMMA. There was a significant increase in the Key Wells Index in CY 2024. The 2024 KWI value is sufficient to meet the criteria set forth in the NMMA Water Shortage Conditions and Response Plan (April 22, 2009) to designate Potentially Severe Water Shortage Conditions (Figure 7-1). The Water Shortage Conditions and Response Plan requires that the Severe Water Shortage Conditions remain in effect until groundwater elevations as indicated by the Key Wells Index are 10 ft above the Severe criterion (which calculates to 26.5 ft msl). Alternatively, the NMMA Technical Group may determine that the Severe Water Shortage Condition no longer exists when the Key Well Index is above the Severe criterion of 16.5 ft msl and conditions warrant this conclusion. Groundwater elevations in several of the wells that make up the Key Wells Index have generally declined since about 2000 (see Section 6.1.1 Results from Key Wells).

7.2.2. Coastal Criteria

The coastal criteria for water shortages conditions are based on water elevations and water quality in coastal wells, 12C1, 12C2, 12C3, 36L1, and 36L2. Coastal groundwater quality has not exceeded the chloride concentration criteria in CY 2024. Coastal groundwater elevations in CY 2024 remain above the elevation criteria for Potentially Severe Water Shortage Conditions (Table 7-1).

Table 7-1. Criteria for Potentially Severe Water Shortage Conditions

Well	Perforations Elevations (ft msl)	Aquifer	Spring 2024 Elevations (ft msl)	Elevation Criteria (ft msl)	Highest 2024 Chloride (mg/L)	Chloride Concentration Criteria (mg/L)
11N36W12C1	-261 to -271	Paso Robles	10.11	5.0	80	250
11N36W12C2	-431 to -441	Pismo	18.85	5.5	47	250
11N36W12C3	-701 to -711	Pismo	20.11	9.0	91	250
12N36W36L1	-200 to -210	Paso Robles	6.5	3.5	37	250
12N36W36L2	-508 to -518	Pismo	14.39	9.0	82	250

7.2.3. Status of Water Shortage Conditions

The Key Wells Index designates a Potentially Severe Water Shortage Conditions in CY 2024. Exiting the Severe Water Shortage Conditions requires two consecutive years where the Key Wells Index is above the level of Severe Water Shortage Conditions or a KWI elevation 10 ft above the Severe Water Shortage Conditions.

The responses discussed in the Stipulation are set forth as follows:

VI(D)(1b) Responses [Potentially Severe Water Shortage Conditions]. If the NMMA Technical Group determines that Potentially Severe Water Shortage Conditions have been reached, the Stipulating Parties shall coordinate their efforts to implement voluntary conservation measures, adopt programs to increase the supply of Nipomo Supplemental Water if available, use within the NMMA other sources of Developed Water or New Developed Water, or implement other measures to reduce Groundwater use.

VI(A)(5). ...In the event that Potentially Severe Water Shortage Conditions or Severe Water Shortage Conditions are triggered as referenced in Paragraph VI(D) before Nipomo Supplemental Water is used in the NMMA, NCSD, [GSWC], Woodlands and RWC agree to develop a well management plan that is acceptable to the NMMA Technical Group, and which may include such steps as imposing conservation measures, seeking sources of supplemental water to serve new customers, and declaring or obtaining approval to declare a moratorium on the granting of further intent to serve or will serve letters.

Nipomo Mesa groundwater management options to address water shortage conditions include responses required under the Stipulation as well as other possible groundwater management actions to address a range of resource concerns associated with the current Potentially Severe Water Shortage Condition. TG concerns in CY 2024 directly relating to groundwater conditions include depressed groundwater elevations in the central area of the NMMA.

Potential actions to address the above concern includes a range of projects and activities already in place, in progress, or contemplated for future consideration. Many of these possibilities have been reviewed previously in water supply evaluations (SAIC, 2006; Kennedy-Jenks, 2001; Bookman-Edmonston, 1994).

Existing actions in the NMMA reviewed by the TG include

- Consistent with Stage II of the NMMA Water Shortage Response Stages, a total voluntary reduction of 2,640 AF (-47%) in purveyor production was accomplished in CY 2024 as compared to 2013.
- Continued progress in CY 2024 on the NSWP (see Section 1.1.5 Supplemental Water).

Potential actions to be reviewed by the TG include

- Increased development of reclaimed water for certain NMMA water supply needs in lieu of pumping from the deep aquifers.

Different management options have different potential capacity to reduce demand or increase supply, and each has its own technical considerations. By way of example, and assuming regulatory agency approval and the establishment of an appropriate cost benefit that meets the requirements of California's Proposition 218 or the California Public Utilities Commission (CPUC), wastewater effluent that is not already reclaimed may be discharged in locations where wastewater effluent would have a beneficial effect on the deep aquifers and in areas closer to the coast.

Areas of special concern with regard to Potentially Severe Water Shortage Conditions have special significance if they experience beneficial results from projects to manage groundwater demands and overall supply. For example, if the coastal portion of the NMMA has a component of landward groundwater flow in the deep aquifers, then the potential for seawater intrusion increases. Actions that maintain a healthy seaward component of flow protect the basin from potential seawater intrusion. Similarly, the pumping depression in the central portion of the NMMA has long-standing groundwater levels below sea level and is a pronounced feature of the principal production aquifers in the NMMA (Figure 6-6, Figure 6-8). Allowing water levels to rebound in this area would also help to reestablish and maintain protective groundwater gradients.

7.3. **Long-term Trends**

Long-term trends in climate, land use, and water use are presented in the following sections.

7.3.1. **Climatological Trends**

Climatological trends have been identified through the use of cumulative departure from mean analyses. A cumulative departure from the mean represents the accumulation, since the beginning of the period of record, of the differences (departures) in annual total rainfall volume from the mean value for the period of record. Each year's departure is added to or subtracted from the previous year's cumulative total, depending on whether that year's departure was above or below the mean annual rainfall depth. When the slope of the cumulative departure from the mean is negative (i.e., downward), the sequence of years is drier than the mean, and conversely when the slope of the cumulative departure from the mean is positive (i.e., upward), the sequence of years is wetter than the mean. The cumulative departures from the mean were computed for the rainfall station Mehlschau (38), which has the longest rainfall record for the NMMA (Figure 7-2).

Historical rainfall records for the Nipomo Mesa begin in 1920. There are three significant long-term dry periods in the record, from 1921 to 1934, from 1944 to 1951, and from 1984 to 1991 (Figure 7-2). Between each large dry period, three wet periods have occurred. These wet periods are from 1935 to 1943, from 1977 to 1983, and from 1994 to 2001.

Climatic trends and interannual variability also impact the groundwater supply to the NMMA. Periods of wetter than average and drier than average conditions can be expressed in the cumulative departure from the mean graph prepared for Mehlschau #38 and Nipomo CDF #151.1 over the period from WY 1975 to WY 2024 (Figure 7-3).

The period of analysis (1975-2024) used by the TG for many of its evaluations is roughly 3 percent “wetter” on average than the long-term record (1920-2024) indicating a slight bias toward overestimating the amount of local water supply resulting from percolation of rainfall. However, the average annual rainfall from CY 2003 to CY 2024 is 15.42 inches, slightly below the long-term average annual rainfall.

7.3.2. Land Use Trends

The DWR periodically has performed land use surveys of the South Central Coast of California, which includes the NMMA: in 1958, 1969, 1977, 1985, and 1996. A land use survey for only the NMMA was performed by the TG in 2007 based on 2007 aerial photography (see Section 3.1.8 Land Use). The most recent survey occurred in 2013 by performing aerial imagery analysis, reviewing observations made by NMMA TG engineer representatives, and assessing San Luis Obispo County pesticide purchase reports. Based on these surveys, land use in the NMMA has changed dramatically over the past half-century (Table 7-2, Figure 7-4, and Figure 7-5). Urban development has replaced native vegetation over the past 20 years, changing by a factor of two. Total agriculture acreage approximately doubled from 1959 to 2020 (see Section 3.1.8 Land Use).

Table 7-2. NMMA Land Use – 1959 to 2020 (acres)

	1959	1968	1977	1985	1996	2007	2013	2014	2020
Agricultural	1,600	2,000	2,000	2,200	2,000	2,600	2,970	2,970	2,988
Urban	300	700	2,200	3,300	5,800	10,200	10,460	10,670	10,596
Native	19,200	18,400	16,900	15,600	13,300	8,300	7,670	7,460	7,957
Total	21,100	21,100	21,100	21,100	21,100	21,100	21,100	21,100	21,541

7.3.3. Historical Demand

The historical data from 1975 to 2008 were compiled from available information. The TG has continued the historical data compilation with information from Annual Reports from 2008 to present. The historical demand estimated for urban (including golf course and industrial) and agricultural land uses steadily increased from 1975, with urban accounting for the largest increase in total volume and percentage. Since 2013, the overall demand has decreased with increased rainfall, conservation measures by purveyors, and importation of water through the NSWP pipeline (Figure 7-6).

7.3.4. Stipulating Party Water Use Trends

Consistent with Stage II of the NMMA Water Shortage Response Stages, a total reduction of 2,640 AF (-47%) in production was accomplished in CY 2024 as compared to 2013. NCSO reduced groundwater production in CY 2024 by 75%, GSWC reduced groundwater production by 42%, and Woodlands increased groundwater production by 17%, as compared to 2013 (Table 7-3).

Table 7-3. Groundwater Production by Purveyor from 2008 to 2024

Purveyors	Groundwater Production (AFY)																
	2008	2009	2010	2011	2012	2013	2014	2015	2016	2017	2018	2019	2020	2021	2022	2023	2024
NCSO	2,700	2,560	2,370	2,488	2,472	2,646	2,224	1,626	1,087	999	1,003	901	1,008	935	748	636	656
GSWC	1,380	1,290	1,060	1,043	1,103	1,169	940	786	1,340	1,292	1,316	1,193	1,332	1,294	1,210	1,109	1,146
Woodlands	540	810	850	864	857	1,016	856	871	1,029	1,088	1,366	1,066	1,131	1,248	1,245	1,144	1,184
RWC	900	880	720	728	763	795	688	651	*	*	*	*	*	*	*	*	*
Total	5,520	5,540	5,000	5,123	5,195	5,626	4,708	3,934	3,456	3,379	3,684	3,160	3,471	3,477	3,203	2,889	2,986

Notes:
 * GSWC production includes RWC production from 2016 to present
 Woodlands production includes shallow aquifer production from 2016 to present

7.3.5. Trends in Basin Inflow and Outflow

The estimated groundwater production is 10,576 AF for CY 2024, which is about two and a half times the groundwater production in 1975 (Figure 7-6), confirming a trend of increased groundwater production over the last 44 years. However, there has been a downward trend since 2013 due to conservation by urban users in the face of prolonged drought. The estimated consumptive use of water for urban, agricultural and golf course, and industrial use for CY 2024 is 9,607 AF (Section 5.7).

Contours of groundwater elevations suggest that there is likely some inflow of groundwater from the SMVMA, a flat gradient between NCMA and NMMA, and likely seaward groundwater flow in the coastal zone.

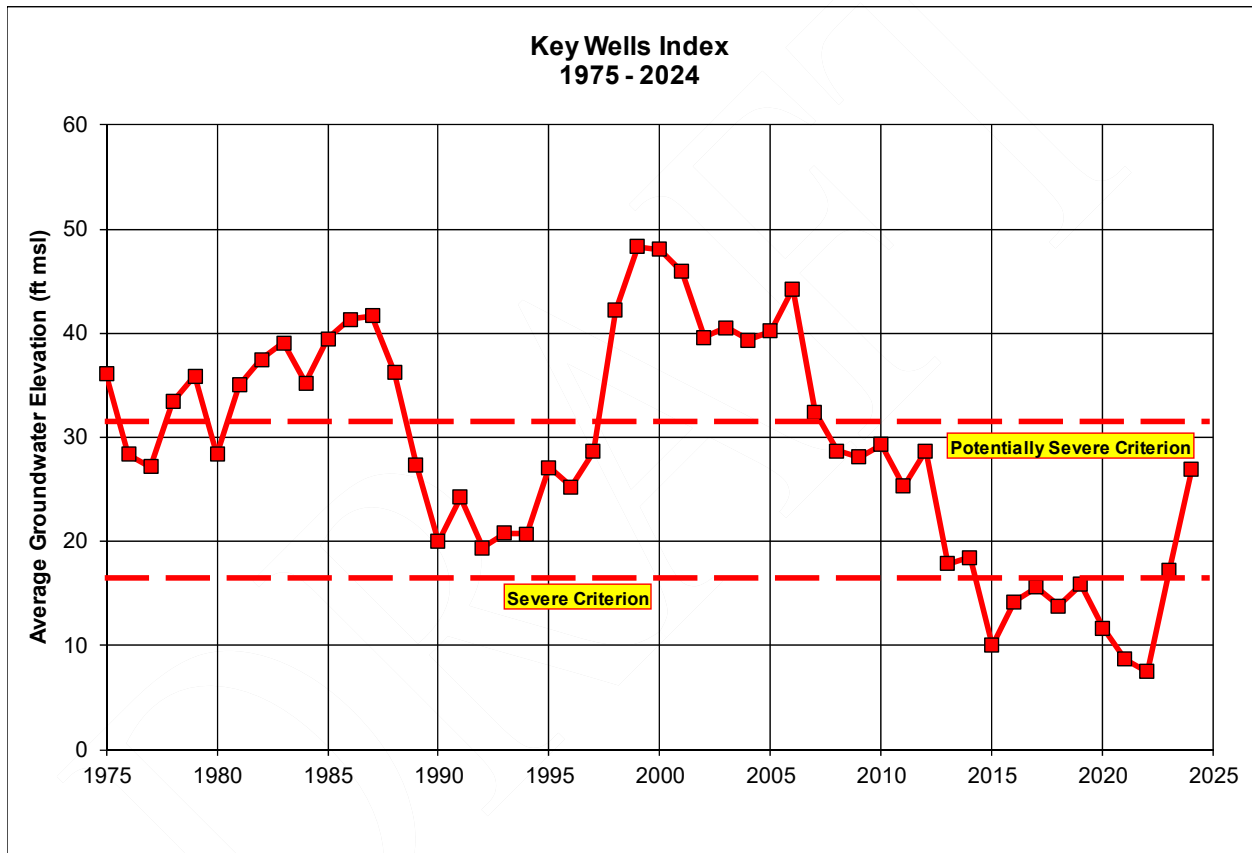

Figure 7-1. Key Wells Index The upper dashed line is the criterion for Potentially Severe Water Shortage Conditions and the lower dashed line is the criterion for Severe Water Shortage Conditions.

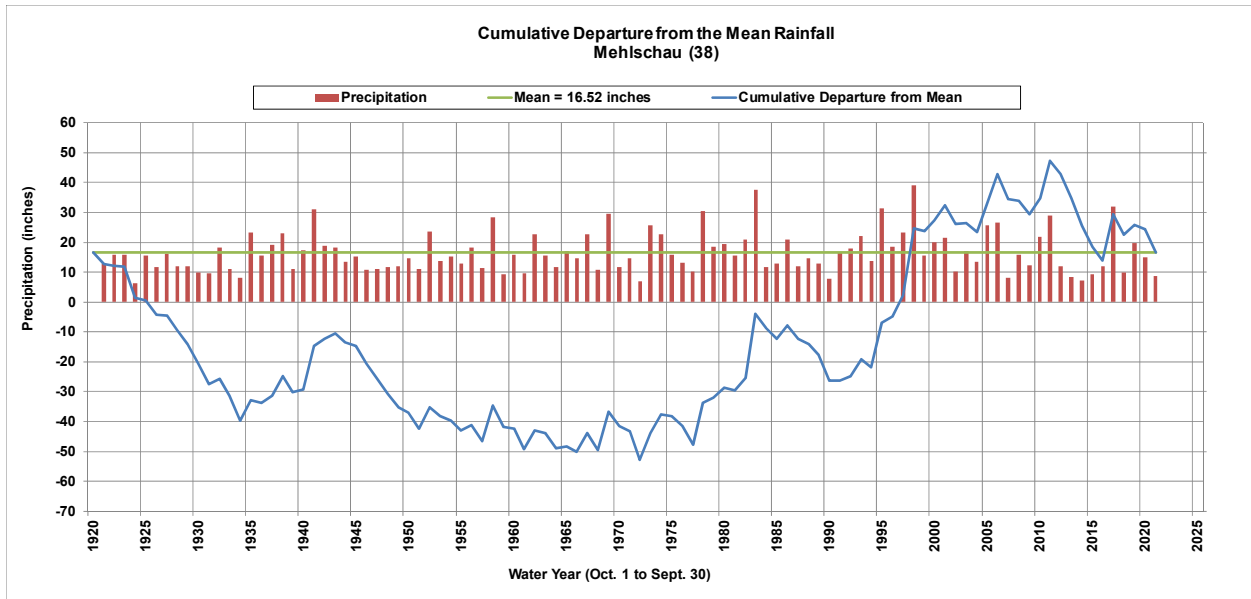

Figure 7-2. Rainfall: Cumulative Departure from the Mean – Rainfall Gauge Mehlschau (38).

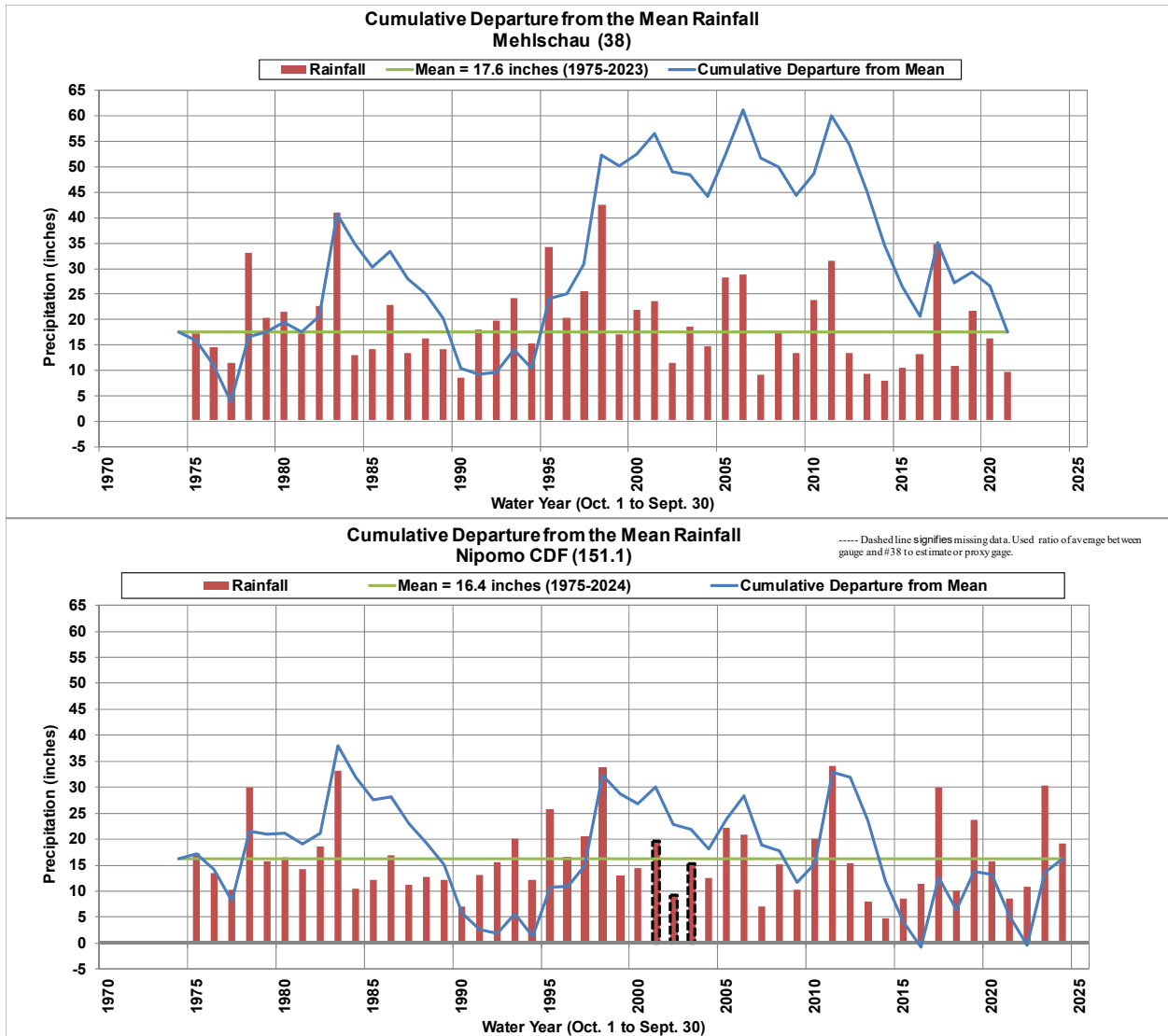

Figure 7-3. Cumulative Departure from the Mean for the following rain gauges: Mehlschau (38) and Nipomo CDF (151.1)

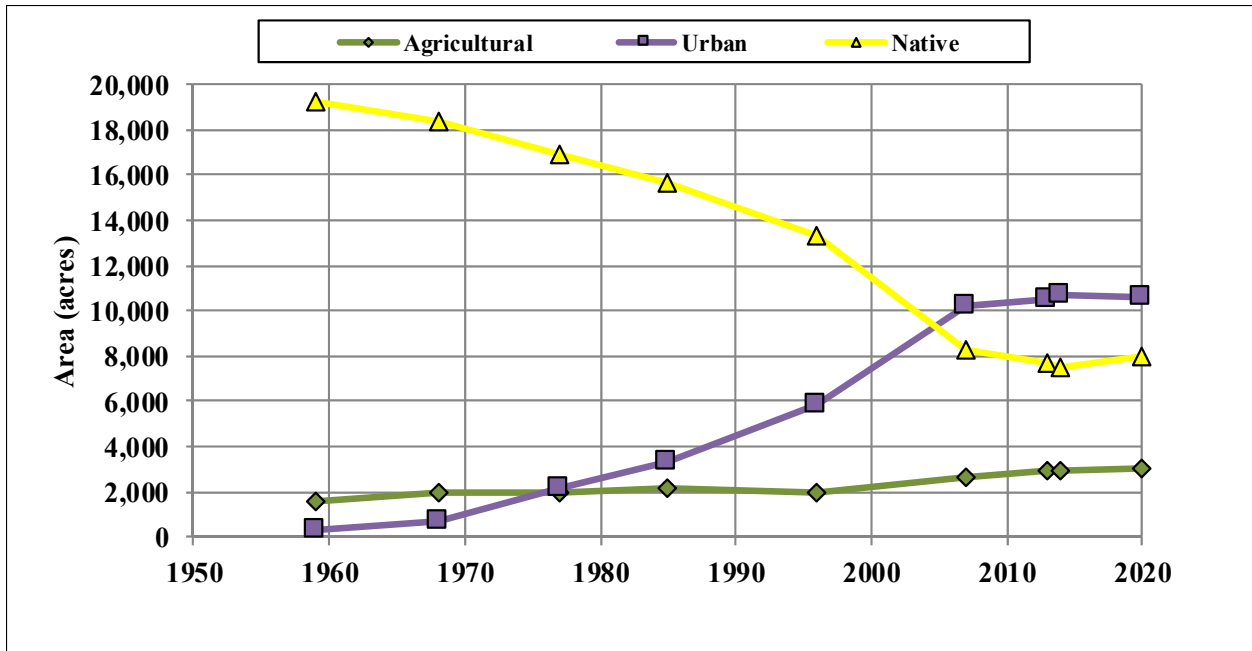

Figure 7-4. NMMA Land Use – 1959 to 2020

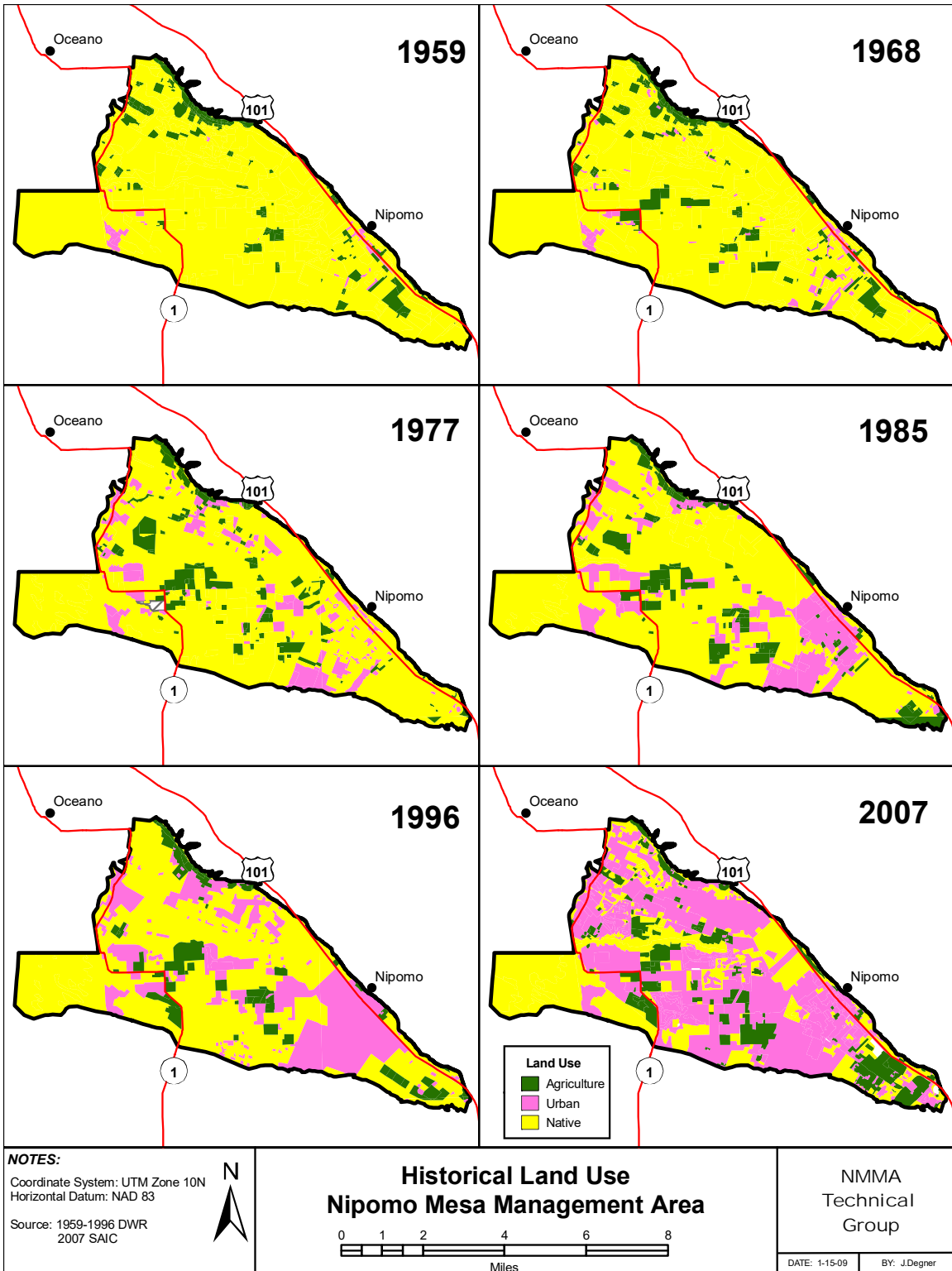

Figure 7-5. Historical Land Use in the NMMA

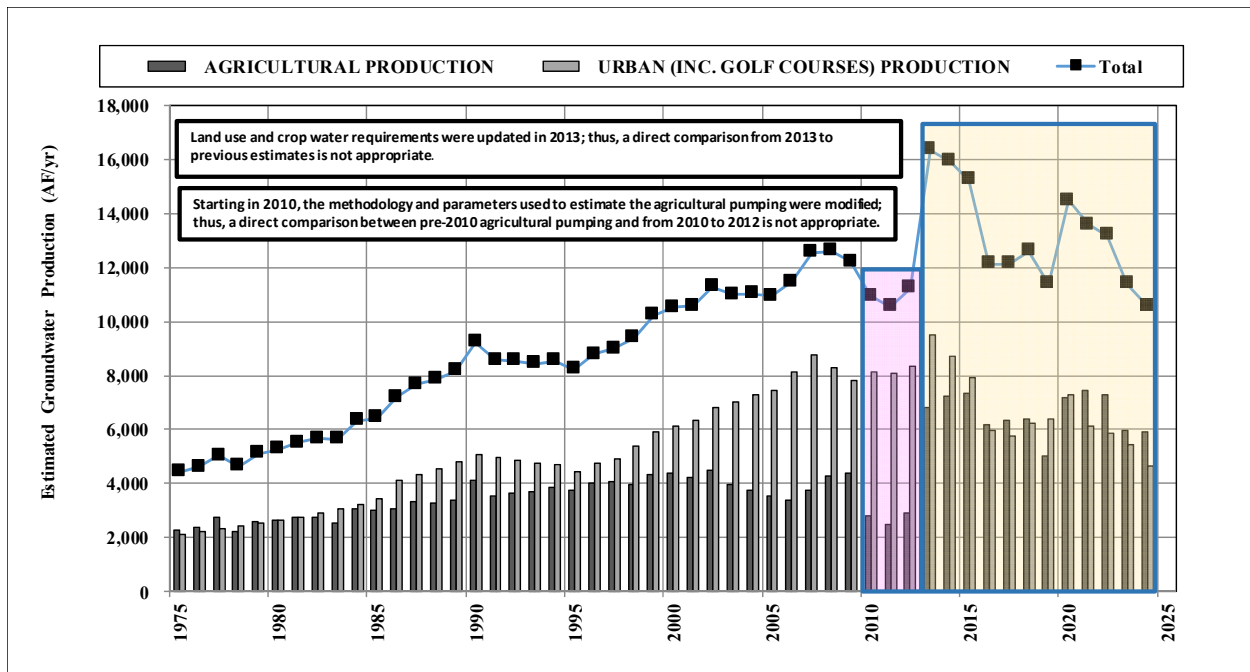

Figure 7-6. Historical NMMA Groundwater Production

8. Other Considerations

8.1. *Institutional or Regulatory Challenges to Water Supply*

Several types of entities and individual landowners extract water from aquifers underlying the NMMA to meet water demands and no single entity is responsible for the delivery and management of available water supplies. Each entity must act in accordance with the powers and authorities granted under California law.

The powers and authorities for Woodlands and NCSA are set forth in the California Water Code. The CPUC regulates GSWC. This diversity of the public water purveyors' powers and the locations of their respective service areas (Figure 1-3) must be taken into account in attempting to develop consistent water management strategies that can be coupled with enforceable measures to ensure timely compliance with recommendations made by the TG, or mandatory Court orders. This is particularly true when there are legal requirements relating to the timing of instigating changes in water rates, implementation of mandatory water conservation practices, or forcing a change in pumping patterns, which may require an entity to deliver water to a location outside its service area.

A cooperative effort among the purveyors and other parties is the only expedient means to meet these institutional and regulatory challenges relating to the water supply and overall management of the NMMA. The purveyors developed a WMP in CY 2010 which outlines steps to take in "potentially severe water shortage conditions," as well as in "severe water shortage conditions" (see Appendix B). The WMP identifies a list of recommended water use restrictions to limit prohibited, nonessential and unauthorized water uses. For each condition, the WMP also identifies both voluntary and mandatory

actions such as conservation goals, shifts in pumping patterns, and potential additional use and pumping restrictions.

9. Recommendations

A list of recommendations was developed and published in each of the previous NMMA Annual Reports. The TG will address past and newly developed recommendations, based on future budgets, feasibility, and priority. The recommendations are subdivided into two categories: (1) Achievements from earlier NMMA Annual Report recommendations accomplished in CY 2024, and (2) Technical Recommendations – to address the needs of the TG for data collection and compilation.

9.1. ***Achievements from Previous NMMA Annual Report Recommendations***

The TG worked to address several of the recommendations outlined in the previous Annual Reports. Achievements made during CY 2024 are as follows.

- As part of the continued operation of the NSWP, a total of 1,179 AF of water was delivered to the NMMA during the CY 2024.
- A transducer and data logger were installed in Key Well -22C02.
- The TG began review of the Key Wells Index, including preparation of a review framework, expanded review outline, and preliminary technical work products.
- The TG continued to review the NMMA Monitoring Program and included additional wells to better characterize aquifer conditions and to fill geographic data gaps associated with shallow and deep aquifers.
- The TG completed an evaluation of well locations to improve the accuracy of the reference point (RP) elevations using LIDAR data and other survey data. Updated RP elevations will be utilized beginning in 2025.
- In a mutual effort with SLO County, the TG completed work on improvement to the 11N36W12C nested wells by evaluating the condition of the wellhead and existing sampling equipment, raising the wellhead above encroaching sand dunes, assessing the amount of sediment accumulated in the wells, preventing further sand accumulation within the casings, and replacing sampling equipment in 12C02 and 12C03. The 11N36W12C01 equipment was stuck and no new sampling device was installed.

9.2. ***Technical Recommendations***

The following technical recommendations are not organized in order of priority, because the monitoring parties, considering their own funding constraints and authorities, will determine the implementation strategies and priorities.

-
- **Coastal Monitoring Well** – 11N36W12C01 requires maintenance to clean out sand and replace equipment within the well casing. This is critical as recent depth to water measurements and water quality are inconsistent with historical aquifer conditions.
 - **Supplemental Water Supplies** – Reducing pumping is the most effective method to reduce the stress on the aquifers and to allow groundwater to recover; continued operation of the NSW (see Section 1.1.5-Supplemental Water) is another viable method to achieve these goals. The TG recommends that this project continue to be implemented consistent with the Judgment.
 - **Subsurface Flow Estimates** – Continue evaluation of subsurface flow along the NMMA boundaries based on groundwater gradients and hydraulic conductivities in the shallow and deep aquifers.
 - **Key Wells Monitoring** – Where possible, install a transducer and data logger in all Key Wells.
 - **Key Wells Index 5-Year Review** – Complete the review of the Key Wells Index in 2025.
 - **Monitoring Points** – Assist SLO County with further condition assessment and improvement of the 11N36W12C01 coastal nested well and identify options for cleaning sand out of the well casings to improve water level measurements and water quality sample acquisition. Continue to identify, evaluate, and select specific shallow aquifer wells for groundwater monitoring in the NMMA. Stay apprised of the fate of groundwater monitoring wells at the P66 near-coastal refinery following planned decommissioning of the facility. Consult with SLO County to incorporate additional wells into their monitoring network. Replace the lost monitoring wells near Oso Flaco Lake, which were buried many years ago by migrating sand dunes, and coordinate this effort with SLO County.
 - **Well Reference Point Elevations** – Incorporate updated LIDAR-supported RP elevations into groundwater elevation contour maps beginning in 2025. Survey the RP elevations and horizontal coordinates of wells as necessary.
 - **Groundwater Production** – Develop a method to collect groundwater production data from all stipulating parties. Continue to update the land use classification on an interval commensurate with significant changes in land use patterns and as is practical.
 - **Agricultural Groundwater Production** – Continue to work with NMMA area farmers to measure groundwater production. Continue consultation with SLO County Agriculture Department and other local experts in crop water use with specific updates to emerging crops and crop conversions. Evaluate alternative data sources such as the OpenET organization.
 - **Return Flow Estimates** – Continue to improve the estimates of the annual amount of wastewater discharged to septic systems for customers who are not connected to a WWTF. Evaluate the amount of water served to parcels outside of the NMMA and the volume of any return flows from parcels that do not recharge NMMA aquifers.

-
- **Hydrogeologic Characteristics of NMMA** – Continue to review well screen intervals, lithology, groundwater level, and other relevant information. Evaluate NMMA fault displacements and potential effects of faulting on the hydrostratigraphy and groundwater flow in the NMMA. Refine details of the regions and nature of confined and unconfined groundwater conditions within the NMMA.
 - **Stream Flow Estimates** – Develop rating curves for Los Berros Creek, and install a new stream sensor on Nipomo Creek and develop a rating curve.

DRAFT

References

- Althouse and Meade, 2012, Final Report for the Oso Flaco Creek Non-Point Source Pollution Assessment, prepared for Coastal San Luis Resource Conservation District, 263 p.
- Bachman, S.B., Hauge, C., McGlothlin, R., Neese, K., Parker, T., Saracino, A., and Slater, S., 2005. California Groundwater Management, Second Edition: California Groundwater Resources Association, 242 p.
- Bendixen, Warren and Hanson, Blaine. 2004. Drip irrigation evaluated in Santa Maria Valley Strawberries. California Agriculture Vol. 58, Number 1, pg. 48-53.
- Bookman-Edmonston, 1994. Evaluation of Alternative Supplemental Water Supplies. Report *prepared for* Nipomo Community Services District, 29 p.
- California Department of Health Services, 2000. California Safe Drinking Water Act and related laws, 365 p.
- California Department of Public Health [DPH], 2009. Water Quality Monitoring Data – electronic product, Drinking Water Program, Department of Public Health, 1616 Capitol Avenue, MS 7416, Sacramento, CA 95814.
- California Department of Water Resources [DWR], 1970. Sea-Water Intrusion: Pismo-Guadalupe Area. Bulletin 63-3, February 1970, 76 p.
- California Department of Water Resources [DWR], 1975. Vegetative Water Use in California, 1974. Bulletin 113-3, April 1975.
- California Department of Water Resources [DWR], 2002. Water Resources of the Arroyo Grande – Nipomo Mesa Area: Southern District Report, 367 p.
<https://www.slocounty.ca.gov/getattachment/455e4e3b-c8be-4c57-8feb-33ad7456119c/2002-DWR-AG-Nipomo-Mesa-Study.aspx>.
- California Department of Water Resources [DWR], 2019. Nipomo Mesa Management Area Annual Report 01/01/2018 - 12/31/2018. <https://sgma.water.ca.gov/adjudbasins/report/preview/150>.
- Chipping, D.H., 1994. Black Lake Canyon geologic and hydrologic study, *prepared for* the Land Conservancy of San Luis Obispo County, 76 p.
- Fugro West, Inc., 2007. Hydrogeologic characterization – Southland Wastewater Treatment Facility, Nipomo, California, July 2007.
- Fugro Consultants, Inc. [FUGRO], 2015, Santa Maria Groundwater Basin Characterization and Planning Activities Study, Final Report. Prepared for San Luis Obispo County Flood Control and Water Conservation District, December 30, 2015.
<https://www.slocounty.ca.gov/getattachment/6bd0e5f8-dfe3-4fce-b53c-1642f54ffdb/2018-SMGB-Characterization-Planning-Study.aspx>.
- Geoscience Support Services, Inc. [Geoscience], 2018, City of Pismo Beach and South San Luis Obispo County Sanitation District Regional Groundwater Sustainability Project Phase 1B Hydrogeologic

Evaluation – Technical Memorandum No. 1: Conceptual Model, prepared for Water Systems Consulting, Inc, June 15.

Geoscience Support Services, Inc. [Geoscience], 2019, City of Pismo Beach and South San Luis Obispo County Sanitation District, Central Coast Blue Phase 1B Hydrogeologic Evaluation Executive Summary, prepared for Water Systems Consulting, November 25, 622 p., unpublished report.

Golden State Water Company [GSWC], 2022a. Nipomo System Water Master Plan, December 2022, internal report.

Golden State Water Company [GSWC], 2022b. Cypress Ridge System Water Master Plan, December 2022, internal report.

GSI Water Solutions [GSI], 2018a, Santa Maria River Valley Groundwater Basin Fringe Area Characterization Study July 20, 2018 Prepared for San Luis Obispo County Flood Control and Water Conservation District, 170p. <https://www.slocounty.ca.gov/getattachment/cc8a1dd6-bc84-4f6d-acef-cbe76dc713a6/2018-SMRVGB-Fringe-Area-Characterization-Study.aspx>.

GSI Water Solutions [GSI], 2018b, Santa Maria River Valley Groundwater Basin, Basin Boundary Modification Request Technical Report July 20, 2018 Prepared for San Luis Obispo County Flood Control and Water Conservation District, 215 p. <https://www.slocounty.ca.gov/getattachment/f0c1acef-0321-4cc2-9477-5644f2af2103/2018-SMRVGB-BBMR-Technical-Report.aspx>.

Hanson, K.L., Wesling, J.R., Lettis, W.R., Kelson, K.I., and Mezger, L., 1994. Correlation, Ages and Uplift Rates of Quaternary Marine Terraces: South-Central Coastal California, in Alterman, I. B., McMullen, R. B., Cluff, L. S., and Slemmons, D. B., eds., Seismotectonics of the Central California Coast Ranges. Boulder, Colorado, Geological Society of America Special Paper 292, pg. 45-71.

Kennedy Jenks, 2001. Evaluation of Water Supply Alternatives - Final Report. Report *prepared for* Nipomo Community Services District, 99 p.

Luhdorff & Scalmanini Consulting Engineers, 2000. Development of a numerical ground-water flow model and assessment of ground-water basin yield, Santa Maria Valley Ground-water Basin; *prepared for* Santa Maria Valley Water Conservation District, 65 p.

Miller, G.A., and Evenson, R.E., 1966. Utilization of ground water in the Santa Maria Valley area: U.S. Geological Survey Water-Supply Paper 1819-A, 24 p. <https://pubs.usgs.gov/wsp/1819a/report.pdf>.

Morro Group, 1996. Final Environmental Impact Report, Cypress Ridge Tract Map and Development Plan, *prepared for* Office of Environmental Coordinator, San Luis Obispo County, August 1996.

Nipomo Community Services District [NCSO], 2006. 2005 Urban Water Management Plan Update. Adopted January 25, 2006. *Prepared by* SAIC. <https://ncsd.ca.gov/wp-content/uploads/documents/urban-water-management/Final%20UWMP%20Nipomo%201-25-06%20complete.pdf>.

Nipomo Community Services District [NCSD], 2007. Water and Sewer Master Plan Update. December 2007. *Prepared by Cannon Associates.* <https://ncsd.ca.gov/wp-content/uploads/documents/wsmf/FINAL%20REPORT.pdf>.

Nipomo Community Services District [NCSD], 2021. 2020 Urban Water Management Plan. Adopted December, 2021. *Prepared by WSC.* <https://ncsd.ca.gov/wp-content/uploads/2021/12/MKN-NCSD-UWMP-2020-Final-Draft.pdf>.

Nipomo Community Services District [NCSD] and City of Santa Maria, 2013. Wholesale Water Supply Agreement [Wholesale Agreement], Resolution No. 2013-40, A Resolution of the City Council of the City of Santa Maria, California, Approving a Wholesale Water Supply Agreement with Nipomo Community Services District, May 7, https://ncsd.ca.gov/wp-content/uploads/documents/supplemental-water-project/Wholesale_Water_Agreement_05-07-13.pdf.

Nipomo Mesa Management Area [NMMA]. 2009. 1st Annual Report – Calendar Year 2008. NMMA TG.

Nipomo Mesa Management Area [NMMA]. 2010. 2nd Annual Report – Calendar Year 2009. NMMA TG.

Nipomo Mesa Management Area [NMMA]. 2011. 3rd Annual Report – Calendar Year 2010. NMMA TG.

Nipomo Mesa Management Area [NMMA]. 2012. 4th Annual Report – Calendar Year 2011. NMMA TG.

Nipomo Mesa Management Area [NMMA]. 2013. 5th Annual Report – Calendar Year 2012. NMMA TG.

Nipomo Mesa Management Area [NMMA]. 2014. 6th Annual Report – Calendar Year 2013. NMMA TG.

Nipomo Mesa Management Area [NMMA]. 2015. 7th Annual Report – Calendar Year 2014. NMMA TG.

Nipomo Mesa Management Area [NMMA]. 2016. 8th Annual Report – Calendar Year 2015. NMMA TG.

Nipomo Mesa Management Area [NMMA]. 2017. 9th Annual Report – Calendar Year 2016. NMMA TG.

Nipomo Mesa Management Area [NMMA]. 2018. 10th Annual Report – Calendar Year 2017. NMMA TG.

Nipomo Mesa Management Area [NMMA]. 2019. 11th Annual Report – Calendar Year 2018. NMMA TG.

Nipomo Mesa Management Area [NMMA]. 2020. 12th Annual Report – Calendar Year 2019. NMMA TG.

Nipomo Mesa Management Area [NMMA]. 2021. 13th Annual Report – Calendar Year 2020. NMMA TG.

Nipomo Mesa Management Area [NMMA]. 2022. 14th Annual Report – Calendar Year 2021. NMMA TG.

Nipomo Mesa Management Area [NMMA]. 2023. 16th Annual Report – Calendar Year 2022. NMMA TG.

Nipomo Mesa Management Area [NMMA]. 2024. 16th Annual Report – Calendar Year 2023. NMMA TG.

Northern Cities Management Area [NCMA]. 2009. NCMA Annual Report 2008.

Northern Cities Management Area [NCMA]. 2010. NCMA Annual Report 2009.

Northern Cities Management Area [NCMA]. 2011. NCMA Annual Report 2010.

Northern Cities Management Area [NCMA]. 2012. NCMA Annual Report 2011.

Northern Cities Management Area [NCMA]. 2013. NCMA Annual Report 2012.

Northern Cities Management Area [NCMA]. 2014. NCMA Annual Report 2013.

Northern Cities Management Area [NCMA]. 2015. NCMA Annual Report 2014.

Northern Cities Management Area [NCMA]. 2016. NCMA Annual Report 2015.

Northern Cities Management Area [NCMA]. 2017. NCMA Annual Report 2016.

Northern Cities Management Area [NCMA]. 2018. NCMA Annual Report 2017.

Northern Cities Management Area [NCMA]. 2019. NCMA Annual Report 2018.

Northern Cities Management Area [NCMA]. 2020. NCMA Annual Report 2019.

Northern Cities Management Area [NCMA]. 2021. NCMA Annual Report 2020.

Northern Cities Management Area [NCMA]. 2022. NCMA Annual Report 2021.

Northern Cities Management Area [NCMA]. 2023. NCMA Annual Report 2022.

Northern Cities Management Area [NCMA]. 2024. NCMA Annual Report 2023.

Pacific Gas and Electric Company (PG&E), 2014. Central Coastal California Seismic Imaging Project (CCCSIP), report to the California Public Utilities Commission.

San Luis Obispo County [SLO], 1998. Woodlands Specific Plan - Final Environmental Impact Report. *Prepared by Environmental Science Associates.*

San Luis Obispo County [SLO], 2001. Water Master Plan Update – Water Planning Area #6, Nipomo Mesa.

San Luis Obispo County [SLO], 2018. Basin Boundary Modification Request, County of San Luis Obispo GSA - Santa Maria Basin Fringe Areas.
<https://sgma.water.ca.gov/basinmod/modrequest/preview/226>.

San Luis Obispo County [SLO], 2019a. 2016 -2018 Resource Summary Report, Volume I of II – Findings and Recommendations, San Luis Obispo County General Plan, PUBLIC REVIEW DRAFT.

San Luis Obispo County [SLO], 2019b. Santa Maria River Valley Groundwater Basin.

San Luis Obispo County [SLO], 2023. Monarch Dunes Specific Plan.

San Luis Obispo County Agriculture Commissioner [SLO Ag Commissioner]. 2009. Shapefile containing field boundaries of crops in San Luis County for 2008. Published January 2009.

Santa Maria Valley Groundwater Litigation, 2003 [Phase III]. Water Resources Evaluation of the Nipomo Mesa Management Area. Toups Corporation, 1976. Santa Maria Valley water resources study: *prepared for* City of Santa Maria, 166 p.

Santa Maria Valley Water Conservation District v. City of Santa Maria, et al and Related Cross-Actions and Actions Consolidated For All Purposes, Santa Maria Groundwater Litigation, Lead Case No.1-97-CV-770214. [Judgment]. 2008. The Judgment After Trial was filed on January 25, 2008. The Stipulation is Exhibit 1 to the Judgment entitled "STIPULATION (JUNE 30, 2005 VERSION)". The appellate case no. in the Sixth Appellate District is H032750 and it was filed on Nov. 21, 2012.

Santa Maria Valley Management Area [SMVMA]. 2009. SMVMA Annual Report 2008.

Santa Maria Valley Management Area [SMVMA]. 2010. SMVMA Annual Report 2009.

Santa Maria Valley Management Area [SMVMA]. 2011. SMVMA Annual Report 2010.

Santa Maria Valley Management Area [SMVMA]. 2012. SMVMA Annual Report 2011.

Santa Maria Valley Management Area [SMVMA]. 2013. SMVMA Annual Report 2012.

Santa Maria Valley Management Area [SMVMA]. 2014. SMVMA Annual Report 2013.

Santa Maria Valley Management Area [SMVMA]. 2015. SMVMA Annual Report 2014.

Santa Maria Valley Management Area [SMVMA]. 2016. SMVMA Annual Report 2015.

Santa Maria Valley Management Area [SMVMA]. 2017. SMVMA Annual Report 2016.

Santa Maria Valley Management Area [SMVMA]. 2018. SMVMA Annual Report 2017.

Santa Maria Valley Management Area [SMVMA]. 2019. SMVMA Annual Report 2018.

Santa Maria Valley Management Area [SMVMA]. 2020. SMVMA Annual Report 2019.

Santa Maria Valley Management Area [SMVMA]. 2021. SMVMA Annual Report 2020.

Santa Maria Valley Management Area [SMVMA]. 2022. SMVMA Annual Report 2021.

Santa Maria Valley Management Area [SMVMA]. 2023. SMVMA Annual Report 2022.

Santa Maria Valley Management Area [SMVMA]. 2024. SMVMA Annual Report 2023.

U.S. Geological Survey and California Geological Survey, 2006, Quaternary fault and fold database for the United States.

University of California, Agriculture and Natural Resources [UCANR], 2009. Avocado information website.

Woodring, W.P and Bramlette, M.N. 1950. Geology and Paleontology of the Santa Maria District, California: U.S. Geological Survey, Professional Paper 222, 142 p.
<https://pubs.er.usgs.gov/publication/pp222>.

Worts, G.F., Jr., 1951. Geology and ground-water resources of the Santa Maria Valley area, California: U.S. Geological Survey Water-Supply Paper 1000, 176 p.
<https://pubs.er.usgs.gov/publication/wsp1000>.

Appendices

Appendix A: Monitoring Program

Nipomo Mesa Monitoring Program

Prepared by

Nipomo Mesa Management Area Technical Group

August 2008

Table of Contents

1	INTRODUCTION	3
1.1	Background	3
1.2	Judgment	3
1.3	Technical Group.....	5
1.4	Objectives Of Monitoring Program	6
1.5	Reporting Requirements	6
2	MONITORING PARAMETERS	7
2.1	Groundwater Elevations.....	7
2.2	Groundwater Quality	8
2.3	Precipitation	9
2.4	Streamflow	9
2.5	Surface Water Quality and Usage.....	9
2.6	Land and Water Uses Impacting NMMA Water Balance	10
2.7	Groundwater Pumping (Measured).....	10
2.8	Groundwater Pumping (Estimated)	10
2.9	Wastewater Discharge and Reuse.....	11
3	DATA ANALYSIS & WATER SHORTAGE TRIGGERS	11
3.1	Data Analysis	11
3.2	Water Shortage Triggers.....	12
	APPENDIX – MONITORING POINTS	13

1 INTRODUCTION

1.1 Background

This Monitoring Program is a joint effort of the Nipomo Mesa Management Area (“NMMA”) Technical Group (“Technical Group”). The Technical Group was formed pursuant to a requirement contained in the 2005 Stipulation (“Stipulation”) for the Santa Maria Basin Adjudication. Sections IV D (All Management Areas) and Section VI (C) (Nipomo Mesa Management Area) contained in the Stipulation were independently adopted by the Court in the Judgment After Trial¹ (herein “Judgment”). The Monitoring Program is a key component of the portions of the Judgment that involve the NMMA and forms the basis for subsequent analyses of the basin to be included in Annual Reports for the NMMA.

This Monitoring Program includes a discussion of the various parameters to be monitored within the NMMA, and a discussion of data analysis methods and water shortage triggers. The Monitoring Program provides a permanent foundation for the type of information to be regularly monitored and collected. However, the Technical Group is expected periodically to evaluate and update the Monitoring Program to ensure it provides comprehensive information sufficient to assess the integrity of water resources within the NMMA. For example, the Technical Group may change or expand monitoring points or types of data to be collected and otherwise periodically amend the Monitoring Program. Material amendments will be submitted for court approval.

1.2 Judgment

As a component of the physical solution for the Santa Maria groundwater basin, the Judgment requires the development and implementation of comprehensive monitoring and reporting in each of three Management Areas in the basin – Northern Cities Management Area, Nipomo Mesa Management Area, and Santa Maria Valley Management Area (Figure 1). For each of these Management Areas the Judgment specifies:

“A Monitoring Program shall be established in each of the three Management Areas to collect and analyze data regarding water supply and demand conditions. Data collection and monitoring shall be sufficient to determine land and water uses in the Basin, sources of supply to meet those uses, groundwater conditions including groundwater levels and quality, the amount and dispositions of Developed Water supplies, and the amount and disposition of any sources of water supply in the Basin.

¹ The Judgment is dated January 25, 2008 and was entered and served on all parties on February 7, 2008. This Monitoring Program is to be submitted for court approval on or before August 6, 2008.

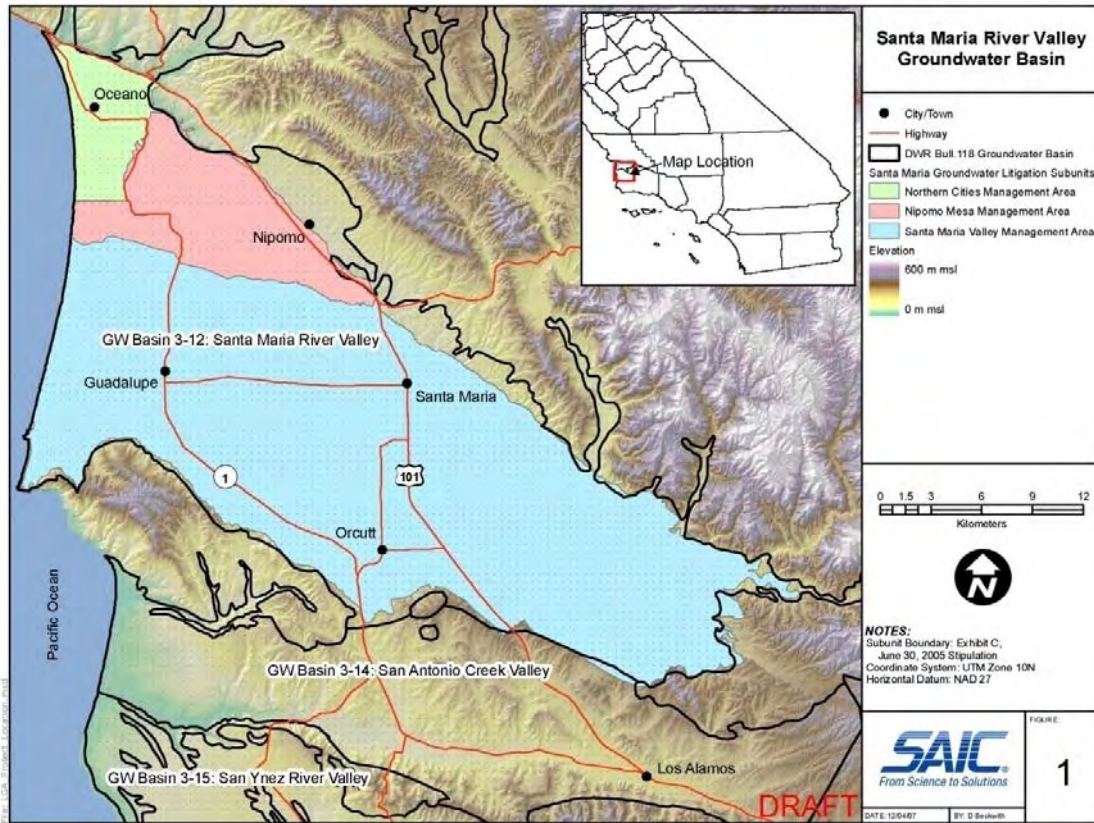

Figure 1. Santa Maria groundwater basin location map.

Within one hundred and eighty days after entry of judgment, representatives of the Monitoring Parties from each Management Area will present to the Court for its approval their proposed Monitoring Program.”

The Judgment also requires the NMMA and the Santa Maria Valley management area technical committees to submit for court approval the criteria that trigger responses to "potentially severe and severe shortage conditions" that are specified in the Judgment.

An additional requirement of the Judgment is an Annual Report:

“Within one hundred and twenty days after each Year, the Management Area Engineers will file an Annual Report with the Court. The Annual Report will summarize the results of the Monitoring Program, changes in groundwater supplies, and any threats to Groundwater supplies. The Annual Report shall also include a tabulation of Management Area water use, including Imported Water availability and use, Return Flow entitlement and use, other Developed Water availability and use, and Groundwater use. Any Stipulating Party may object to the Monitoring Program, the reported results, or the Annual Report by motion.”

Each Management Area Monitoring Plan will provide the basis for the preparation of the annual reports and the data to support the evaluations for the potentially severe and severe water shortage conditions relevant to the NMMA and the Santa Maria Valley management area.

1.3 Technical Group

The NMMA Technical Group is designated as the Monitoring Party for the NMMA.

Membership

The NMMA Technical Group is designated in the Judgment as including representatives appointed by Nipomo Community Services District, Southern California Water Company (now known as Golden State Water Company), ConocoPhillips, Woodlands Mutual Water Company, and an agricultural overlying owner who is also a Party to the Stipulation. The service areas of purveyors in the Technical Group are indicated in Figure 2.

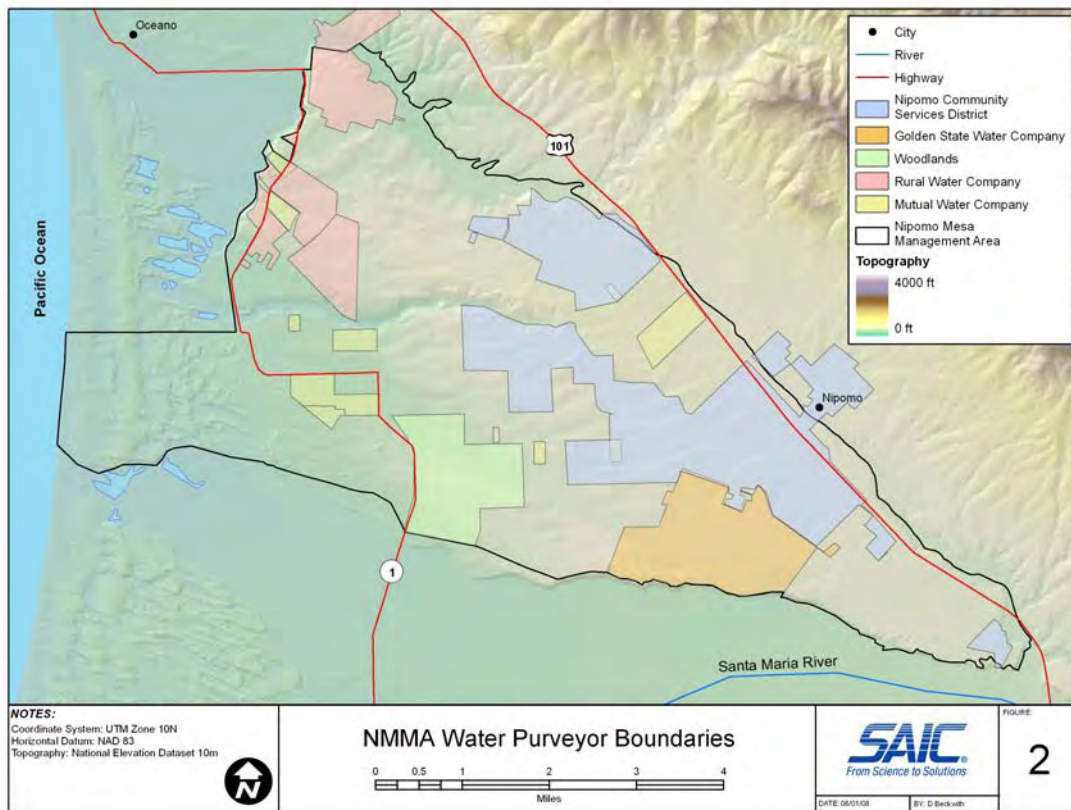

Figure 2. Water purveyors within the NMMA.

Role

The Technical Group is responsible for preparing the Monitoring Program, conducting the Monitoring Program, and preparing the Annual Reports. The Technical Group may hire individuals or consulting firms to assist in the preparation of the Monitoring Program and Annual Reports (the Judgment describes these individuals or consulting firms as the “Management Area Engineer”). The Technical Group has the sole discretion to select, retain, and replace the Management Area Engineer.

To assist the Technical Group in monitoring and analyzing water conditions in the NMMA, Stipulating Parties are required to provide monitoring and other production data at no charge, to the extent that such data have been generated and are readily available. The Technical Group is required to adopt rules and regulations concerning measuring devices that are consistent with the Monitoring Programs of other Management Areas when feasible.

If the Technical Group is unable to agree on any aspect of the Monitoring Program, the matter may be taken to the Court for resolution.

Cost Sharing

The Technical Group functions are to be funded by contribution levels negotiated by Nipomo Community Services District, Golden State Water Company, Rural Water Company, ConocoPhillips, and Woodlands Mutual Water Company. In-lieu contributions through engineering services may be provided, subject to agreement by those parties. The budget of the Technical Group shall not exceed \$75,000 per year without prior approval of the Court.

1.4 Objectives Of Monitoring Program

The objectives of the Monitoring Program are to establish appropriate data collection criteria and analytical techniques to be used within the NMMA so that groundwater conditions, changes in groundwater supplies, threats to groundwater supplies, water use, and sources of water can be documented and reported on an annual basis. In addition, data developed through the Monitoring Program will be relied upon to provide the criteria for potentially severe and severe water shortage conditions.

1.5 Reporting Requirements

The Monitoring Program shall be presented for Court approval consistent with the Judgment. The Annual Report shall be submitted to the Court by April 30 of each year (April 29 on leap years).

2 MONITORING PARAMETERS

To satisfy the objectives of the Monitoring Program (section 1.4), data need to be collected from a variety of sources. The data to be collected include:

- Groundwater elevations measured in wells
- Water quality measured in wells
- Precipitation
- Streamflow
- Surface water usage
- Surface water quality
- Land use to the extent differential uses impact the NMMA water budget
- Groundwater pumping (measured)
- Groundwater pumping (estimated)
- Wastewater discharge and reuse amounts and locations

2.1 Groundwater Elevations

The San Luis Obispo County Department of Public Works, the U.S. Geological Survey, the California Department of Water Resources, and some groundwater users within the NMMA periodically gather groundwater elevation data on a large number of wells within the NMMA. Various members of the NMMA Technical Group already maintain these data in digital databases.

Current monitoring of groundwater elevations is conducted primarily by the County of San Luis Obispo, and additionally by Nipomo Community Services District, ConocoPhillips, Woodlands, Golden State Water Company, and Rural Water Company. The Monitoring Program will include compilation of groundwater elevations for a large number (93 initially) of groundwater wells located throughout the NMMA. Typically, groundwater elevations are measured during the fall and spring of each year. The initial list of the wells to be included in the Monitoring Program are shown in the Appendix.

The extensive current monitoring of groundwater elevations within the NMMA is sufficient to provide initial information on groundwater trends. However, there are four additional issues that the Technical Group will consider for further monitoring or analysis over the first years of implementation of the Monitoring Program:

- Additional existing coastal nested monitoring wells will be considered for inclusion in the groundwater elevation monitoring program. These include the 13K2-K6 nested site near Oso Flaco Lake (currently not being monitored) and the 36L1-L2 nested site in the coastal dunes west of Black Lake Canyon (outside the NMMA, currently monitored for groundwater elevations by SLO County).
- The wells used in the Monitoring Program will be investigated as necessary to ensure that the aquifer penetrated by the wells is verified.
- Additional wells may be added as necessary to the Monitoring Program in a phased approach to fill in data gaps recognized during preparation of the Annual Reports.
- The Technical Group may recommend that additional dedicated monitoring well(s) need to be installed at critical locations where no other information is available.

2.2 Groundwater Quality

As an element of compliance with their drinking water reporting responsibilities, public water purveyors within the NMMA have historically gathered and reported groundwater quality data (filed with the California Department of Public Health). In addition, the U.S. Geological Survey, the California Department of Water Resources, and SLO County have also gathered some water quality data within the NMMA. Members of the NMMA Technical Group maintain these data in digital databases.

Of considerable importance is groundwater quality in wells near the ocean, the most likely site where any intrusion of seawater would first be detected. Because there was no current monitoring of groundwater quality in any of the coastal nested monitoring wells, the Monitoring Program will include the following:

- Coastal nested monitoring well site 11N/36W-12C (west of the ConocoPhillips refinery) is now monitored under agreement with SLO County and provides quarterly water quality sampling. Samples are collected for chloride, sulfate, and sodium lab analyses and pH, EC, and temperature are measured in the field.

Regular sampling and analyses of groundwater quality is an important component of the Monitoring Program, because of the potential threat of seawater intrusion at the coastline and potential water quality changes caused by pumping stress in other portions of the NMMA and the basin as a whole. Water quality does not change as rapidly as groundwater elevations, so quality monitoring does not have to be as frequent. With the addition of the coastal nested monitoring data, current water quality monitoring appears to be adequate. However, four aspects of the Monitoring Program will be further evaluated to ensure the ongoing adequacy of the Monitoring Program:

- The Technical Group will arrange to receive water quality monitoring results from purveyors within the NMMA, either directly from the purveyors or annually from the Department of Public Health.
- Coastal nested monitoring well site 12C will be evaluated to determine whether current quarterly sampling can be reduced in frequency (or field testing substituted for laboratory analysis), thus allowing funding for water quality monitoring of additional nested site 13K2-K6 near Oso Flaco Lake (not sampled for three decades) and the 36L1-L2 nested site in the coastal dunes west of Black Lake Canyon (last sampled 12 years ago).
- Each well used for monitoring of groundwater elevations will be tested once for general minerals (if such testing is not already conducted) as budgeting allows. This testing will help further define particular aquifer characteristics.
- A water quality monitoring contingency plan will be developed in the event that there are indications of seawater intrusion in coastal monitoring wells. This contingency plan will consider triggers for increased sampling, both in frequency and in added analytes (e.g., iodide, strontium, boron, oxygen/hydrogen isotopes).

2.3 Precipitation

There is a wide choice of existing precipitation stations that can be used to estimate rainfall within the NMMA. Two gauges are part of the ALERT Storm Watch System, Nipomo East (728) and Nipomo South (730). Other gauges include Simas (201.1), Black Lake (222), Runels Ranch (42.1), Oceano Wastewater Plant (194), Nipomo Mesa (152.1), Peny Ranch (175.1), Mehlschau (38), NCS D Shop (223), Nipomo CDF (151.1), and CIMIS Nipomo #202 Station. As part of the analysis for the Annual Reports, data from an appropriate subset of these gauges will be used to estimate precipitation each year.

2.4 Streamflow

Streamflow can be important both as an input and an output of the water balance for an area. Currently, streamflow within the NMMA is partially gauged. The Los Berros Creek gauge (Sensor 757) is located 0.8 miles downstream from Adobe Creek and 3.7 miles north of Nipomo on Los Berros Road. This station is located approximately where Los Berros Creek conveys water out of the NMMA.

Nipomo Creek is not currently being monitored and is observed to convey water out of the NMMA during some of the year. The Technical Group will consider whether monitoring of Nipomo Creek or any other surface water monitoring is necessary or appropriate.

2.5 Surface Water Quality and Usage

There has been limited surface water monitoring of the dune lake complex and in Black Lake Canyon by the San Luis Obispo Land Conservancy and others. The

Technical Group will evaluate whether this monitoring is sufficient and will obtain this and any additional related data as necessary and appropriate.

It is not known whether there are surface water diversions within the NMMA. The Technical Group will investigate this issue and determine whether additional monitoring is necessary and appropriate.

2.6 Land and Water Uses Impacting NMMA Water Balance

Land uses within the NMMA include agricultural, residential/commercial, and undeveloped areas. Land use surveys can be useful both in developing an overall water balance assessment and as an aide to estimate water use when such use is not directly measured. The most common method of conducting a land use survey is to obtain current digital aerial photography, classify the land uses, and create GIS mapping of the various land use classifications. In some cases, field checking is also required to confirm information obtained from aerial photography.

Where necessary, water use may be established based on the various types of land use within the NMMA. Information may be obtained from both published data (including San Luis Obispo County WPA-6) and any information compiled from existing stations installed in and around the NMMA that monitor climate data (CIMIS). This is described in greater detail in Section 2.8.

2.7 Groundwater Pumping (Measured)

Individual landowners, public water purveyors, and industry all rely on groundwater pumping from the NMMA. To the extent users measure their volume of use, these data will be reported to the Technical Group on an annual basis. Stipulating Parties to the Judgment are required to provide monitoring and other production data at no charge, to the extent that such data have been generated and are readily available.

Pursuant to paragraph 5 of the Judgment, the Technical Group retains the right to seek a Court Order requiring non-stipulating parties to monitor their well production, maintain records thereof, and make the data available to the Court or the Court's designee.

2.8 Groundwater Pumping (Estimated)

Some groundwater users do not measure the volume of their groundwater production, and thus, this increment of groundwater pumping will have to be estimated each year. There are several methods of estimating groundwater pumping when totalizing meters are not installed. For cooperating pumpers, electrical records for pumping can be used, with the most accuracy obtained when the wells are tested regularly for pump efficiency.

Another method of estimating agricultural pumping is through self-reporting or surveys of crop type and irrigated acreage. For agriculture, water use can then be

estimated using calculations that include crop water demand, effective precipitation, evapotranspiration, irrigation efficiency, and leaching requirements. An active California Irrigation Management Information System (CIMIS) station is located in the southern portion of the Woodlands within the NMMA and provides a useful reference for Nipomo Mesa evapotranspiration. A second active station is located adjacent to the Sisquoc River, above Tepusquet Creek.

For municipal or mixed rural lands, estimates will be based on acreage and development type. In some urban lands, a “unit water use” can be derived from average water consumption recorded from comparable or historical conditions.

To develop a complete picture of groundwater withdrawals for Nipomo Mesa, the Technical Group will develop methods for estimating unmetered groundwater pumping that will likely include some combination of those discussed above.

2.9 Wastewater Discharge and Reuse

Four wastewater treatment facilities discharge treated effluent within the NMMA and include the following: NCS D’s Southland Wastewater Treatment Facility in the eastern portion of Nipomo Mesa, NCS D’s wastewater treatment plant at Blacklake Village, Cypress Ridge’s wastewater treatment facility, and the Woodland’s wastewater treatment facilities. The Monitoring Program will include an annual compilation of wastewater treatment plant discharges, any reuse of the treated water (quantities and locations), and available water quality parameters.

3 DATA ANALYSIS & WATER SHORTAGE TRIGGERS

The primary purpose of the Monitoring Program is to detect changes in groundwater conditions that indicate current and future water supply problems within the NMMA. Although the determination of methods of data analysis and subsequent triggers that can indicate negative water supply conditions are not elements of the Monitoring Program, initial assessment of these issues are the responsibility of the Technical Group. A short discussion of potential methodologies follows.

3.1 Data Analysis

The focus of data analysis is to help detect and predict whether any conditions exist that could harm the aquifer, either by excessive drawdown or by degrading water quality. In evaluating the Monitoring Program data, the Technical Group will establish methodologies to use monitoring data to define the “health” of the basin. Among the methodologies that the Technical Group will evaluate in developing potentially severe and severe water shortage triggers are:

- **Coastal monitoring wells** – trends in water quality and groundwater elevations. Establish criteria to recognize both the potential for seawater intrusion and evidence of actual seawater intrusion.
- **Coastal groundwater gradient** – the direction and magnitude of groundwater flow either towards the ocean or in a landward direction. Establish criteria to recognize conditions that could cause seawater intrusion.
- **NMMA-wide groundwater elevation contouring** – establish groundwater flow directions, detect areas of increased drawdown, determine how pumping patterns are affecting the basin and the effects of any changes in the location of pumping that may serve to mitigate negative impacts.
- **Key wells** – indicator wells in key areas that track changes in groundwater elevations and water quality. Establish criteria to determine whether monitored changes could potentially be harmful to the aquifers.
- **Groundwater in storage** – calculation of changes of groundwater in storage and consideration of changes of groundwater storage over time can be used to analyze trends in the basin hydrologic balance.

3.2 Water Shortage Triggers

The Stipulation requires that water level and water quality criteria are to be established that will trigger responses to potential water shortages (the potentially severe and severe water shortage conditions). The Technical Group will rely on the Monitoring Program data and protocol in establishing the proposed criteria for these triggers. The triggers points will be presented for court approval, as required in the Stipulation, prior to or concurrent with the filing of the first Annual Report in 2009. Annual Reports will include an assessment of basin conditions relative to the proposed trigger points.

APPENDIX – MONITORING POINTS

The monitoring points shown on Figure A-1 and in Table A-1 are the 93 initial wells that the NMMA Technical Group determined would provide information to evaluate the health of the Nipomo Mesa portion of the Santa Maria basin. Many of the wells indicated are currently being monitored (see Table A-1), with the remainder planned to be monitored prior to preparation of the first Annual Report.

As discussed in the main text of this Monitoring Program, wells will be added and/or dropped in subsequent years as the basin is evaluated annually. The addition and/or subtraction of monitoring wells will be based on data gaps, areas of special concern that require more monitoring, and data redundancy. Information from some of the wells listed in Table A-1 that are monitored by the County of San Luis Obispo may not be available because of privacy concerns – this issue will be addressed prior to preparation of the first Annual Report.

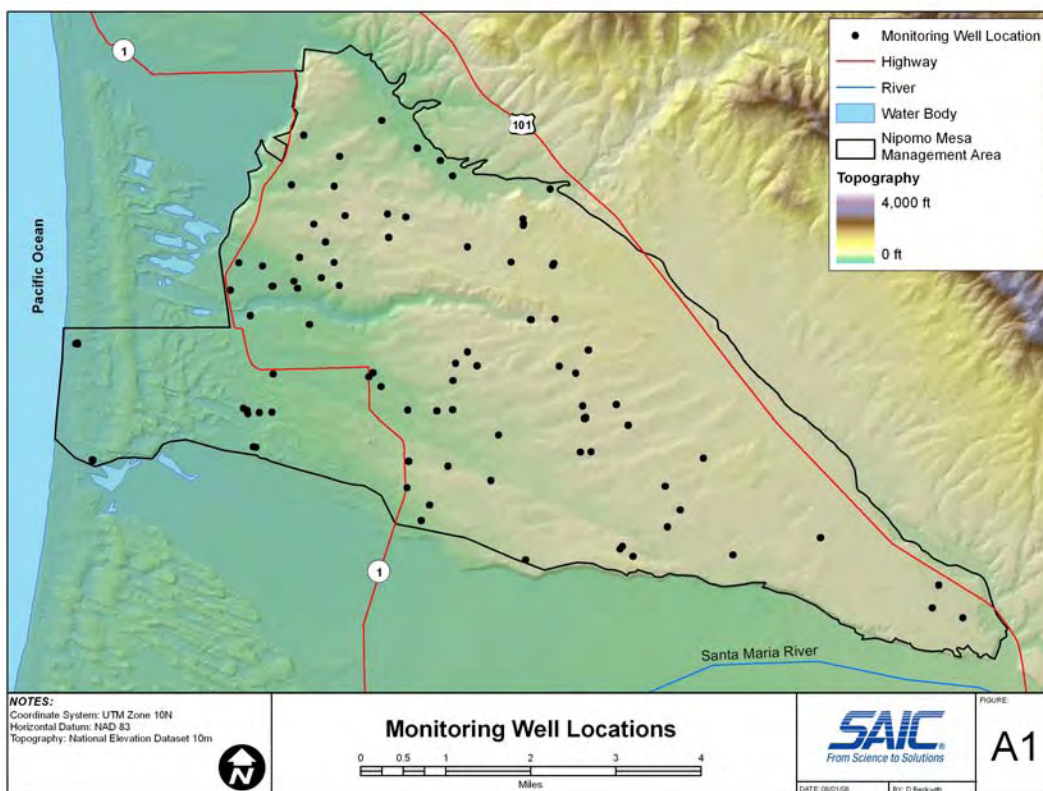

Figure A-1. Locations of monitoring points listed in Table A-1.

Appendix B: Water Shortage Conditions and Response Plan

FINAL 4/13/09

Nipomo Mesa Management Area
Water Shortage Conditions and Response Plan

Nipomo Mesa Management Area
Technical Group

April 2009

The Santa Maria basin was divided into three management areas as a result of the adjudication of the Santa Maria groundwater basin. The June 30, 2005 Stipulation (“Stipulation”), the terms of which are incorporated into the Court’s Judgment dated January 25, 2008 (“Judgment”), established the boundaries of the Nipomo Mesa Management Area (“NMMA”), and provided for a technical group (NMMA Technical Group) to oversee management of the NMMA. As part of the Stipulation, the Technical Group was tasked to develop a Monitoring Program that shall include the setting of well elevations and groundwater quality criteria that trigger the responses set forth in Paragraph VI(D) of the Stipulation.

The NMMA Technical Group prepared a Monitoring Program dated August 5, 2008 that was submitted to the Court in accordance with the Judgment. This Water Shortage Conditions and Response Plan is an addendum to the Monitoring Program and completes the Monitoring Program requirements as defined in the Stipulation.

This document is divided into three sections:

- I. Water Shortage Conditions Nipomo Mesa Management Area,
- II. Response Plan for Potentially Severe and Severe Water Shortage Conditions, and
- III. Discussion of Criteria for Potentially Severe and Severe Water Shortage Conditions.

I. Water Shortage Conditions Nipomo Mesa Management Area

Water shortage conditions are characterized by criteria designed to reflect that groundwater levels beneath the NMMA as a whole are at a point at which a response would be triggered to avoid further declines in groundwater levels (Potentially Severe), and to declare that the lowest historic groundwater levels beneath the NMMA as a whole have been reached or that conditions constituting seawater intrusion have been reached (Severe).

Groundwater levels beneath the NMMA as a whole impact the cost of pumping, the quality of groundwater pumped, and the overall flow of fresh water to the ocean that balances potential seawater intrusion. Lowering of groundwater levels below certain thresholds is to be curtailed by importing supplemental water, increasing conservation, and decreasing consumptive use of groundwater produced.

The NMMA Technical Group has developed criteria for declaring the existence of Potentially Severe and Severe Water Shortage Conditions. These criteria represent the conditions in both coastal and inland wells, and depend upon measurements of groundwater elevation and groundwater quality.

While this Response Plan relies on quantitative measurements of groundwater levels, the Technical Group acknowledges these measurements are subject to many variables so that

any given measurement may only be accurate within a percentage range; no given measurement is exact or precise. For example, water level measurements obtained from groundwater production wells may be influenced by a range of factors, including but not limited to temperature, the method, protocol, and equipment used to obtain the measurement, the condition of the well, the time allowed for water levels in a previously producing well to equilibrate, and any nearby wells that remain pumping while the measurements are taken. As well, the historic data used as the basis to set action levels for Severe and Potentially Severe Water Shortage Conditions may be influenced by these and other factors. Finally, while there is sufficient historical data to reliably set Severe and Potentially Severe Water Shortage Conditions criteria, as more data is gathered pursuant to the NMMA Monitoring Plan, the Technical Group expects its understanding of NMMA characteristics will become increasingly more sophisticated and accurate. As a result of these considerations, the Technical Group acknowledges and expects that it will recommend modifications to the Severe and Potentially Severe Water Shortage Conditions criteria as more data are obtained on a consistent basis and as the Technical Group's understanding of the NMMA characteristics improves over time.

Seawater intrusion is a condition that could permanently impair the use of the principal producing aquifer to meet water demands of the NMMA. For coastal areas, the criteria described here are set either to indicate conditions that, if allowed to persist, may lead to seawater intrusion or increasing chloride concentrations, or that actual seawater intrusion has occurred.

Monitoring Wells

As with the NMMA Monitoring Plan, primary data for this Water Shortage Conditions and Response Plan is derived from a select group of wells located within the NMMA. Identification of these wells and the selection criteria are as follows.

Coastal sentinel wells, installed by the Department of Water Resources in the 1960s, are monitored to characterize any condition for the advancement of seawater into the freshwater aquifer. Specifically, the groundwater elevation and concentration of indicator constituents are evaluated to determine the threat or presence of seawater intrusion to the fresh water aquifer. These coastal monitoring wells are as follows:

Coastal Well	Perforation Elevation (ft msl)	Aquifer
11N/36W-12C1	-261 to -271	Paso Robles
11N/36W-12C2	-431 to -441	Pismo
11N/36W-12C3	-701 to -711	Pismo
12N/36W-36L1	-200 to -210	Paso Robles
12N/36W-36L2	-508 to -518	Pismo

For inland areas, criteria for water shortage conditions are based on annual Spring groundwater elevation measurements made in key wells located inland from the coast (the “Key Wells Index”). The inland Key Wells are as follows:

Key Wells
11N/34W-19
11N/35W-5
11N/35W-8
11N/35W-9
11N/35W-13
11N/35W-22
11N/35W-23
12N/35W-33

Potentially Severe Water Shortage Conditions

The Stipulation, page 25, defines Potentially Severe Water Conditions as follows:

Caution trigger point (Potentially Severe Water Shortage Conditions)¹

(a) Characteristics. The NMMA Technical Group shall develop criteria for declaring the existence of Potentially Severe Water Shortage Conditions. These criteria shall be approved by the Court and entered as a modification to this Stipulation or the judgment to be entered based upon this Stipulation. Such criteria shall be designed to reflect that water levels beneath the NMMA as a whole are at a point at

¹ The multiple citations to and partial restatements of the Stipulation are intended to provide context to this Water Shortage Conditions and Response Plan. However, neither the restatement of a portion of the Stipulation herein, nor the omission of a portion of a quotation from the Stipulation, is intended to override or alter the mutual obligations and requirements set forth in the Stipulation.

which voluntary conservation measures, augmentation of supply, or other steps may be desirable or necessary to avoid further declines in water levels.

Inland Areas: The NMMA Technical Group set the criteria for a Potentially Severe Water Shortage Condition to the elevation of groundwater as determined by the Key Wells Index. If the Spring groundwater elevations indicate that the Key Wells Index is less than 15 feet above the Severe Water Shortage criterion (equal to **31.5 ft msl**²), the Technical Group will notify the Monitoring Parties of the current data, and evaluate the probable causes of this low level as described below. If the Key Wells Index continues to be lower than **31.5 ft msl** in the following Spring, the Technical Group will report to the Court in the Annual Report that Potentially Severe Water Shortage Conditions are present and provide its recommendations regarding the appropriate response measures. During the period a Potentially Severe Water Shortage Condition persists, the NMMA Technical Group shall include in each Annual Report an assessment of the hydrologic conditions and any additional recommended response measures. A discussion of how the groundwater elevations criteria were determined is presented in discussion Section III. Potentially Severe Water Shortage Conditions will no longer be considered to exist when: 1) the Key Well Index is above the Potentially Severe criterion of 31.5 ft msl for two successive Spring measurements, or 2) the Key Well Index is 5 ft or higher above the Potentially Severe criterion (which calculates to 36.5 ft msl) in any Spring measurement. Alternatively, the NMMA Technical Group may determine that the Potentially Severe Water Shortage Condition no longer exists when the Key Well Index is above the Potentially Severe criterion of 31.5 ft msl and conditions warrant this conclusion.

The Key Well Index criteria for Potentially Severe Water Shortage Conditions may be modified in the future by the Technical Group as more data are developed on the accuracy of measured data and Key Well construction or condition.

Coastal Areas: The NMMA Technical Group set the coastal criteria for a Potentially Severe Water Shortage Condition using both groundwater surface elevation and groundwater quality measured in the coastal monitoring wells, as presented in the table below. The groundwater elevation criteria are discussed in Section III. The groundwater quality portion of the coastal criteria is set at **250 mg/L** chloride. There is no water quality criterion for the shallow alluvium. Potentially Severe Water Shortage Conditions are determined if either the Spring groundwater elevation drops below the criteria elevation, or chloride concentration exceeds the criteria concentration, in any of the coastal monitoring wells subject to the Response Plan data analysis and verification described below.

² The decimal point does not imply the accuracy of the historical low calculation.

The NMMA Technical Group will report to the Court in the Annual Report that Potentially Severe Water Shortage Conditions are present and provide its recommendations regarding the appropriate response measures. During the period a Potentially Severe Water Shortage Condition persists, the Technical Group shall include in each Annual Report an assessment of the hydrologic conditions and any additional recommended response measures.

When Spring groundwater elevations or groundwater quality subsequently improves so that the criteria threshold for two successive measurements are no longer exceeded, Potentially Severe Water Shortage Conditions will no longer be considered to exist. Alternatively, the Technical Group may determine that the Potentially Severe Water Shortage Condition no longer exists when the Spring groundwater elevation or groundwater quality criteria threshold are no longer exceeded in a single measurement and conditions warrant this conclusion.

The coastal threshold criteria for Potentially Severe Water Shortage Conditions may be modified in the future by the Technical Group as more data are developed on the accuracy and extent of the coastal data, including the potential for inclusion of additional coastal monitoring wells into the Monitoring Plan.

Criteria for Potentially Severe Water Shortage Conditions, Coastal Area				
Well	Perforation Elevation (ft msl)	Aquifer	Elevation Criteria (ft msl)	Chloride Concentration Criteria (mg/L)
11N/36W-12C1	-261 to -271	Paso Robles	5.0	250
11N/36W-12C2	-431 to -441	Pismo	5.5	250
11N/36W-12C3	-701 to -711	Pismo	9.0	250
12N/36W-36L1	-200 to -210	Paso Robles	3.5	250
12N/36W-36L2	-508 to -518	Pismo	9.0	250

Severe Water Shortage Conditions

The Stipulation, page 25, defines Potentially Severe Water Conditions as follows:

Mandatory action trigger point (Severe Water Shortage Conditions)

(a) Characteristics. The NMMA Technical Group shall develop the criteria for declaring that the lowest historic water levels beneath the NMMA as a whole

have been reached or that conditions constituting seawater intrusion have been reached. These criteria shall be approved by the Court and entered as a modification to this Stipulation or the judgment to be entered based upon this Stipulation.

Inland Areas: A Severe Water Shortage Condition exists when the Key Wells Index is less than **16.5 feet msl**, using Spring groundwater elevation measurements. The Mandatory Response Plan will remain in effect until groundwater elevations as indicated by the Key Wells Index are 10 ft above the Severe criterion (which calculates to **26.5 feet msl**). Alternatively, the NMMA Technical Group may determine that the Severe Water Shortage Condition no longer exists when the Key Well Index is above the Severe criterion of 16.5 ft msl and conditions warrant this conclusion.

The criteria for Severe Water Shortage Conditions may be modified in the future by the Technical Group as more data are developed on the accuracy of measured data and Key Well construction or condition.

Coastal Areas: The NMMA Technical Group set the coastal criteria for Severe Water Shortage Condition to the occurrence of the chloride concentration in groundwater greater than the drinking water standard in any coastal monitoring well. Thus, the coastal criterion for a Severe Water Shortage Condition is the chloride concentration exceeding **500 mg/L** in any of the coastal monitoring wells. If the criterion is exceeded, an additional sample will be collected and analyzed from that well as soon as practicable to verify the result. The response triggered by the measurement will not be in effect until the laboratory analysis has been verified. If the chloride concentration subsequently improves above the criterion threshold for two successive Spring measurements, Severe Water Shortage Conditions will no longer be considered to exist. Alternatively, the Technical Group may determine that the Severe Water Shortage Condition no longer exists when groundwater quality criteria threshold are no longer exceeded in a single measurement and conditions warrant this conclusion.

The coastal threshold criteria for Severe Water Shortage Conditions may be modified in the future by the Technical Group as more data are developed on the accuracy and extent of the coastal data, including the potential for inclusion of additional coastal monitoring wells into the Monitoring Plan.

II. Response Plan for Potentially Severe and Severe Water Shortage Conditions (**"Response Plan"**)

Introduction

This Response Plan is triggered by criteria designed to reflect either Potentially Severe Water Shortage Conditions or Severe Water Shortage Conditions. Nothing in this Response Plan is intended to, nor shall operate so as to reduce, limit or change the rights, duties, and responsibilities of the parties to this Response Plan as those rights, duties, and responsibilities are stated in the Stipulation and the Judgment.

1. Potentially Severe Water Shortage Conditions

The responses required by the Stipulation are set forth as follows:

VI(D)(1b) Responses [Potentially Severe]. If the NMMA Technical Group determines that Potentially Severe Water Shortage Conditions have been reached, the Stipulating Parties shall coordinate their efforts to implement voluntary conservation measures, adopt programs to increase the supply of Nipomo Supplemental Water³ if available, use within the NMMA other sources of Developed Water or New Developed Water, or implement other measures to reduce Groundwater use.⁴

VI(A)(5). ...In the event that Potentially Severe Water Shortage Conditions or Severe Water Shortage Conditions are triggered as referenced in Paragraph VI(D) before Nipomo Supplemental Water is used in the NMMA, NCS, [GSWC⁵], Woodlands and RWC agree to develop a well management plan that is acceptable to the NMMA Technical Group, and which may include such steps as imposing conservation measures, seeking sources of supplemental water to serve new customers, and declaring or obtaining approval to declare a moratorium on the granting of further intent to serve or will serve letters.⁶

³ A defined term in the parties' Stipulation. The following terms, when used in this Response Plan, are terms whose definitions are found in the Stipulation and that definition is specifically incorporated herein and adopted as the meaning of these terms: "Developed Water," "Groundwater," "Native Groundwater," "New Developed Water," "Nipomo Supplemental Water," "Nipomo Supplemental Water Project," "Stipulating Parties" and "Year."

⁴ Ibid at p.25.

⁵ Name changed from Southern California Water Company (SCWC) in 2005.

⁶ Ibid at p.22.

The Response Plan shall be implemented when the Potentially Severe Water Shortage Conditions occur within the NMMA. The Response Plan is a combination of technical studies to better determine the nature of the threat, water supply and demand actions to mitigate overall conditions in the NMMA, and compliance with the Stipulation and the Judgment. The Response Plan includes, where applicable, the following:

1. Coastal Groundwater Elevation and/or Groundwater Quality Conditions:
 - a. Verify that the measurement is not an anomaly by retesting at the site(s) of exceedence as soon as practicable and again in the following month.
 - b. Characterize the extent of either low groundwater elevation(s) or increased chloride concentration(s) near the coast, which might include adding and/or installing additional monitoring points.
 - c. Identify, to the extent practical, factors that contributed to the low groundwater elevations in coastal monitoring wells.
 - d. Investigate whether increased chloride concentration(s) indicate intrusion of seawater or other causes through chemistry/geochemistry studies.
2. Inland Groundwater Elevation Condition:
 - a. Verify that the measurement is not an anomaly by retesting at the site(s) of exceedence as soon as practicable and again in the following month.
 - b. Characterize the extent of the area where groundwater elevation(s) have decreased sufficiently to lower the Key Wells Index.
 - c. Identify factors that contributed to the low groundwater elevation(s) in coastal monitoring wells.
3. Implement sections VI(D)1(b) and VI(A)(5) of the Stipulation, as reproduced above.
4. When either the groundwater quality or groundwater elevation conditions are confirmed, the following provisions apply to the Response Plan for Potentially Severe Water Shortage Conditions:
 - a. ConocoPhillips shall have the right to the reasonable and beneficial use of Groundwater on the property it owns as of the date of the Stipulation located in the NMMA without limitation.⁷

⁷ Ibid at p. 23.

- b. Overlying Owners that are Stipulating Parties that own land located in the NMMA as of the date of the Stipulation shall have the right to the reasonable and beneficial use of Groundwater on their property within the NMMA without limitation.⁸
- c. Woodlands shall not be subject to restriction in its reasonable and beneficial use of Groundwater, provided it is concurrently using or has made arrangements for other NMMA parties to use within the NMMA, the Nipomo Supplemental Water allocated to Woodlands. Otherwise, Woodlands shall be subject to reductions equivalent to those imposed on NCSD, GSWC, and RWC.⁹

2. Severe Water Shortage Conditions

The responses required by the Stipulation are set forth following:

VI(D)(1b) Responses [Severe]. As a first response, subparagraphs (i) through (iii) shall be imposed concurrently upon order of the Court. The Court may also order the Stipulating Parties to implement all or some portion of the additional responses provided in subparagraph (iv) below.

(i) For Overlying Owners other than Woodlands Mutual Water Company and ConocoPhillips, a reduction in the use of Groundwater to no more than 110% of the highest pooled amount previously collectively used by those Stipulating Parties in a Year, prorated for any partial Year in which implementation shall occur, unless one or more of those Stipulating Parties agrees to forego production for consideration received. Such forbearance shall cause an equivalent reduction in the pooled allowance. The base Year from which the calculation of any reduction is to be made may include any prior single Year up to the Year in which the Nipomo Supplemental Water is transmitted. The method of reducing pooled production to 110% is to be prescribed by the NMMA Technical Group and approved by the Court. The quantification of the pooled amount pursuant to this subsection shall be determined at the time the mandatory action trigger point (Severe Water Shortage Conditions) described in Paragraph VI(D)(2) is reached. The NMMA Technical Group shall determine a technically responsible and consistent method to determine the pooled amount and any individual's contribution to the pooled amount. If the NMMA Technical Group cannot agree upon a technically responsible and consistent method to determine the pooled amount, the matter may be determined by the Court pursuant to a noticed motion.

⁸ Ibid.

⁹ Ibid at p. 23.

(ii) *ConocoPhillips shall reduce its Yearly Groundwater use to no more than 110% of the highest amount it previously used in a single Year, unless it agrees in writing to use less Groundwater for consideration received. The base Year from which the calculation of any reduction is to be made may include any prior single Year up to the Year in which the Nipomo Supplemental Water is transmitted. ConocoPhillips shall have discretion in determining how reduction of its Groundwater use is achieved.*

(iii) *NCSD, RWC, SCWC, and Woodlands (if applicable as provided in Paragraph VI(B)(3) above) shall implement those mandatory conservation measures prescribed by the NMMA Technical Group and approved by the Court.*

(iv) *If the Court finds that Management Area conditions have deteriorated since it first found Severe Water Shortage Conditions, the Court may impose further mandatory limitations on Groundwater use by NCSD, SCWC, RWC and the Woodlands. Mandatory measures designed to reduce water consumption, such as water reductions, water restrictions, and rate increases for the purveyors, shall be considered.*

(v) *During Severe Water Shortage Conditions, the Stipulating Parties may make agreements for temporary transfer of rights to pump Native Groundwater, voluntary fallowing, or the implementation of extraordinary conservation measures. Transfer of Native Groundwater must benefit the Management Area and be approved by the Court.¹⁰*

The following Response Plan for Severe Water Shortage Conditions is premised on the assumption that the Nipomo Supplemental Water Project within the NMMA is fully implemented and yet Severe Water Shortage Conditions exist.

If either the coastal or inland criteria occur for Severe Water Shortage Conditions within the NMMA, a Response Plan shall be implemented. The Response Plan is a combination of technical studies to better determine the nature of the threat, water supply and demand actions to mitigate overall conditions in the NMMA that triggered a Response Plan, and compliance with the terms of the Stipulation and the Judgment. It includes, where applicable, the following NMMA Technical Group actions:

1. Groundwater Quality Condition:
 - a. Verify data.

¹⁰ Ibid at pp. 25-27.

- b. Investigate whether increased chloride concentration(s) indicate intrusion of seawater or result from other causes through chemistry/geochemistry studies.
 - c. Characterize the extent of the increase in chloride concentration(s), which may include adding additional monitoring points and/or installing new monitoring points.
 - d. Given information from sections (a) and (b) above, identify the factors that may have caused the groundwater quality degradation.
2. Groundwater Elevation Condition:
 - a. Verify that the measurement is not an anomaly by retesting at the site(s) of exceedence as soon as practicable and again in the following month.
 - b. Characterize the extent of the area where groundwater elevation(s) have decreased sufficiently to lower the Key Wells Index.
 - c. Identify the factors that contributed to the low groundwater elevation(s) in key wells.
 3. As a first response, the NMMA Technical Group shall request the Court to order concurrently sections VI(D)(1b)(i) through (iii) of the Stipulation, as reproduced above.
 4. Prepare a semi-annual report on the trend in chloride concentration for the Court. If chloride concentration(s) continue to increase at the coastline, request the Court to implement section VI(D)(1b)(iv) of the Stipulation, as reproduced above.
 5. During Severe Water Shortage Conditions, the Stipulating Parties may make agreements for temporary transfer of groundwater pumping rights in accordance with section VI(D)(1b)(v) of the Stipulation, as reproduced above.

III. Discussion of Criteria for Potentially Severe and Severe Water Shortage Conditions

1. Water Shortage Conditions as a Whole

The Stipulation established that the Severe Water Shortage Conditions is characterized by the lowest historic groundwater levels beneath the NMMA as a whole. The NMMA Technical Group selected the data from eight inland key wells to represent the whole of the NMMA. These wells are listed in the following tabulation and are shown on the

figure entitled “NMMA Key Wells”. The average Spring groundwater elevation of these key wells is used to calculate the Key Wells Index (“Index”).

Key Wells For Inland Criterion
11N/34W-19
11N/35W-5
11N/35W-8
11N/35W-9
11N/35W-13
11N/35W-22
11N/35W-23
12N/35W-33

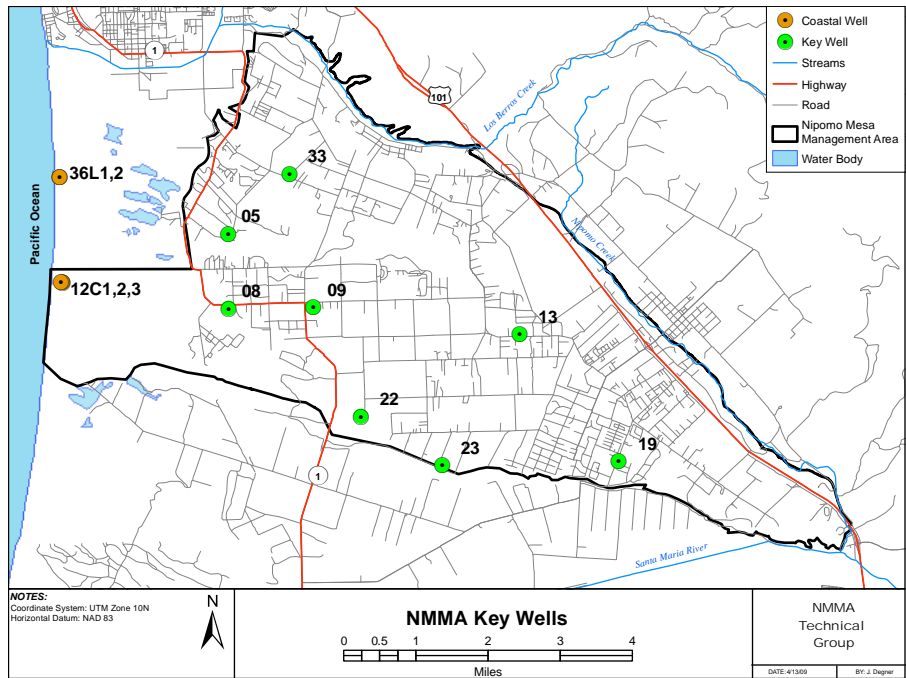

The Index was calculated annually using Spring groundwater elevation measurements from 1975 to 2008. The Key Wells were selected to represent various portions of the groundwater basin within the NMMA. The following charts display the hydrographs for each Key Well and surrounding wells. The open circles represent the actual Spring value for that year or a correlation of that value for each year that was used to compute the Index.

When there was no Spring groundwater elevation measurement for a particular year, the value was determined by either 1) interpolating between Spring measurements in adjacent years or 2) computing the Spring elevation by taking the Fall measurements in adjacent years and increasing the value by the typical increase in groundwater elevations

between Spring and Fall measurements in that well. If there is a significant data gap in the record for a particular well (e.g., 22 well below), a nearby well was used to fill the gap.

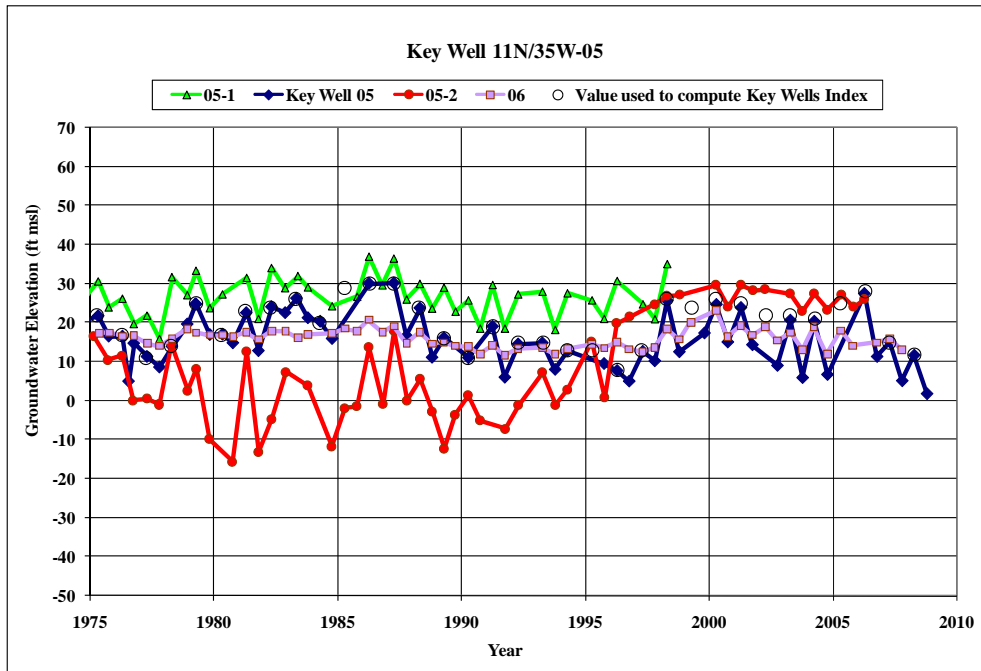
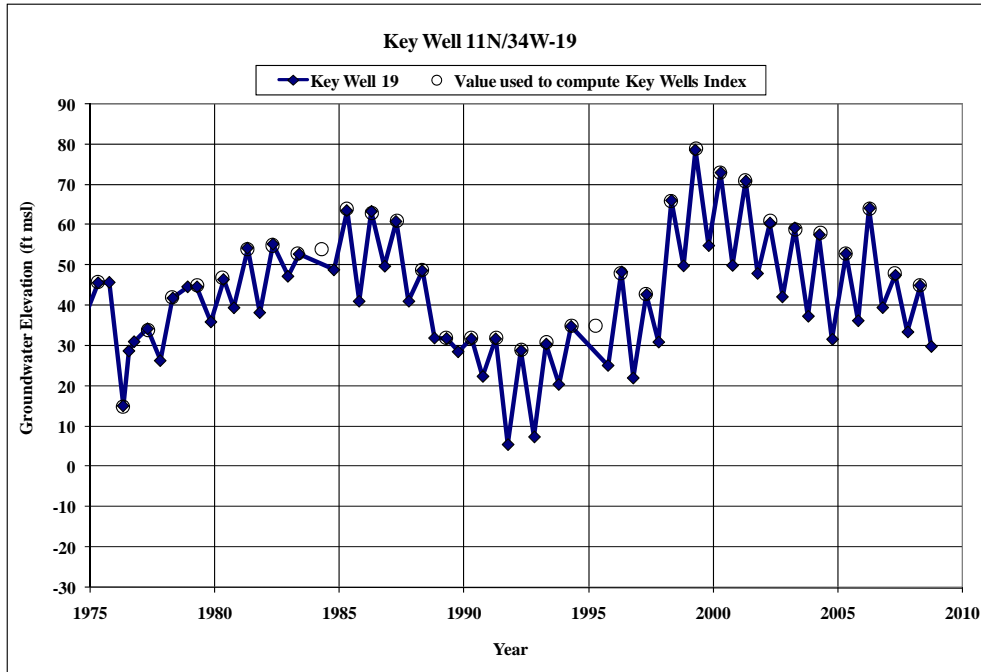

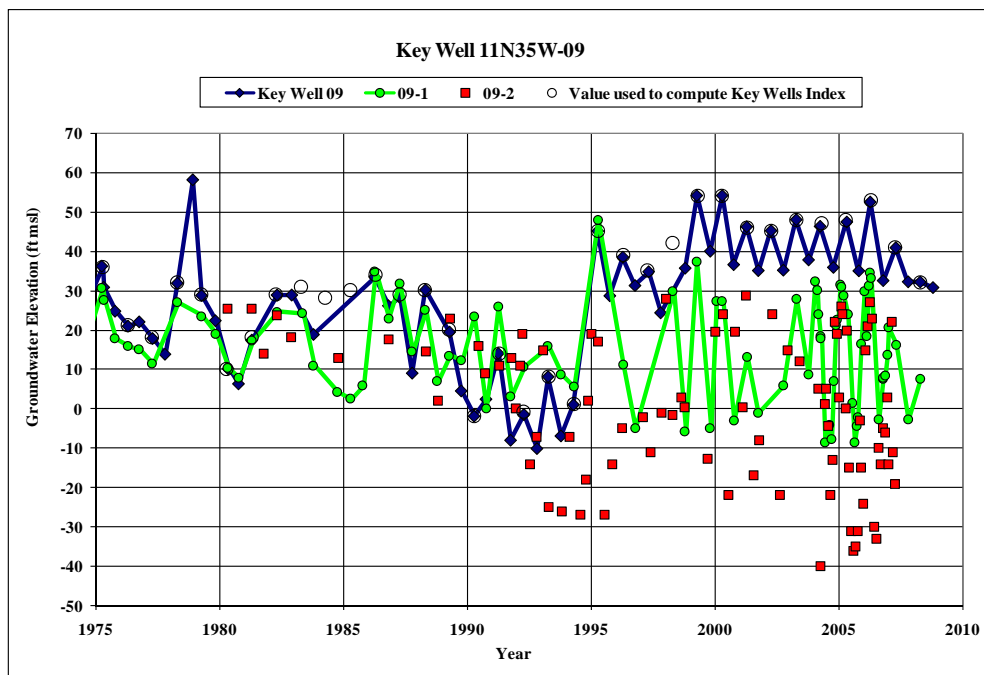
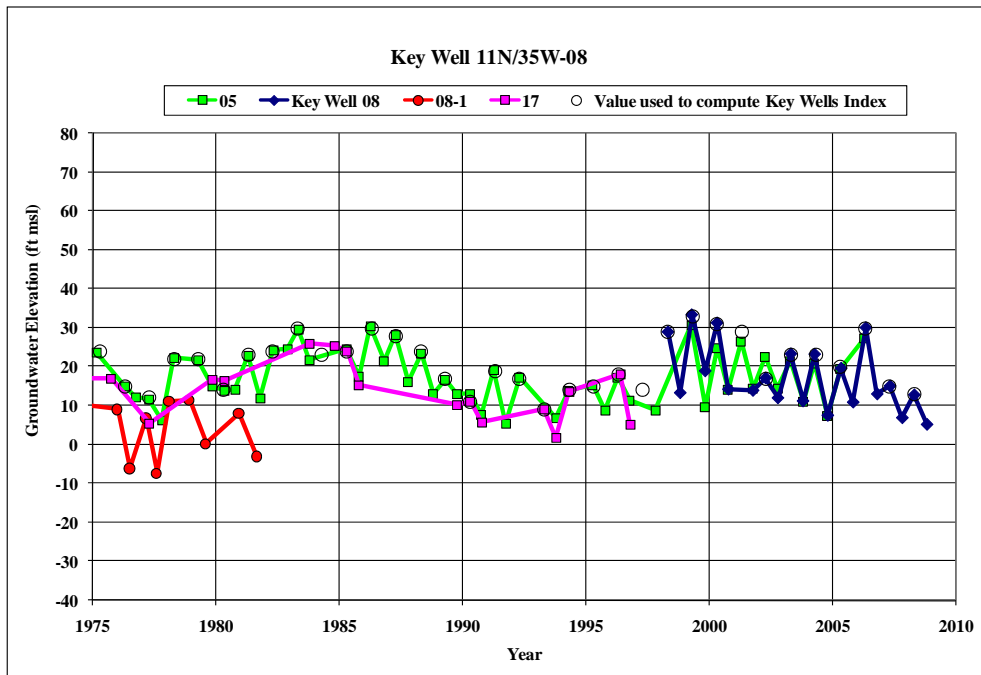

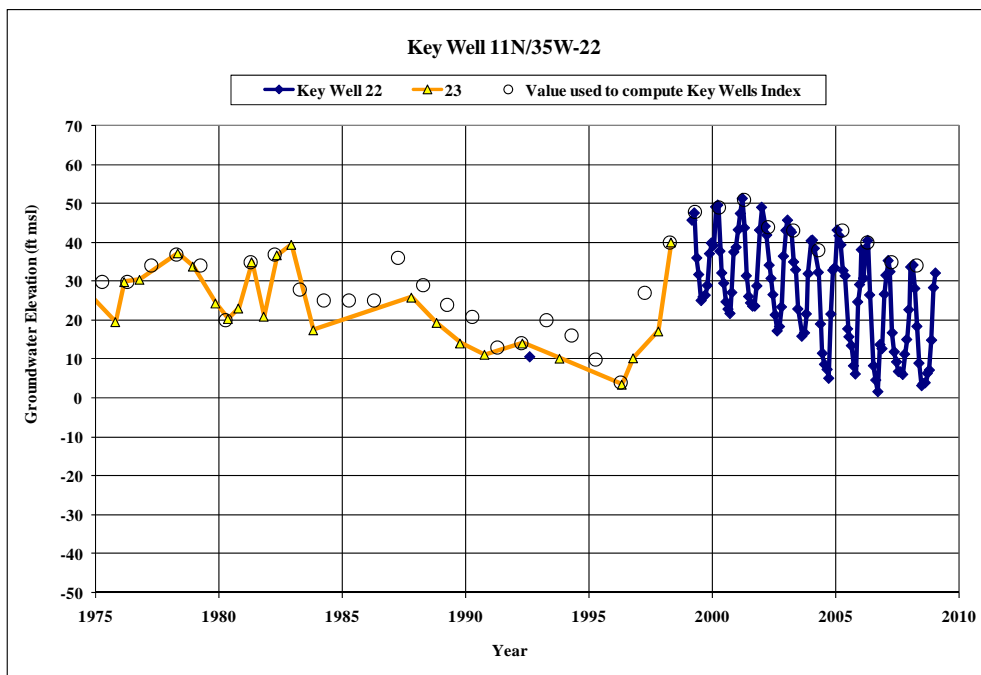
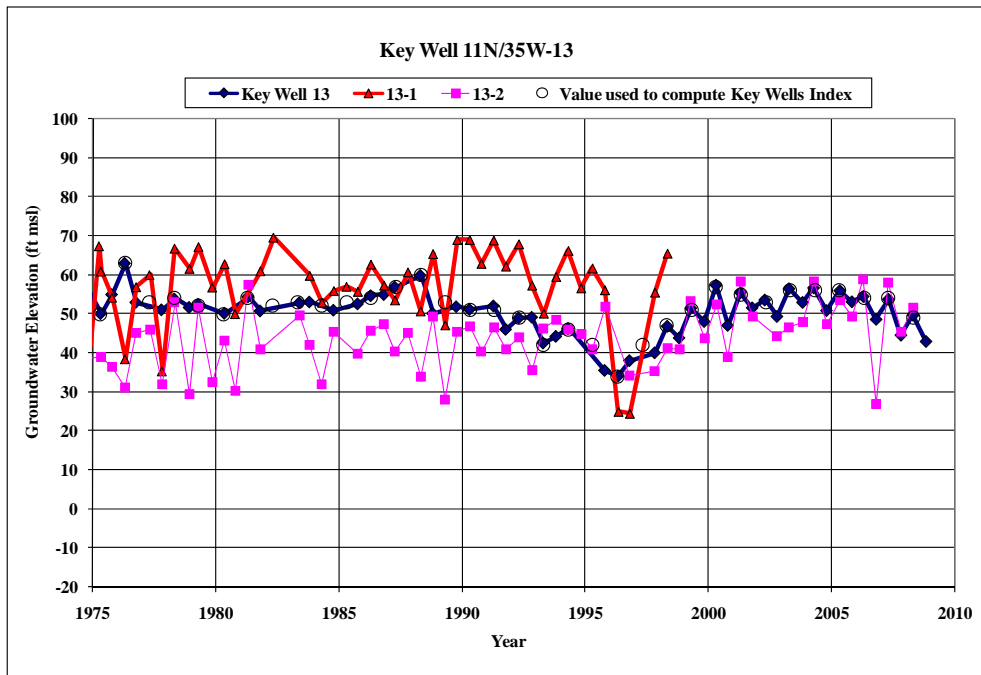

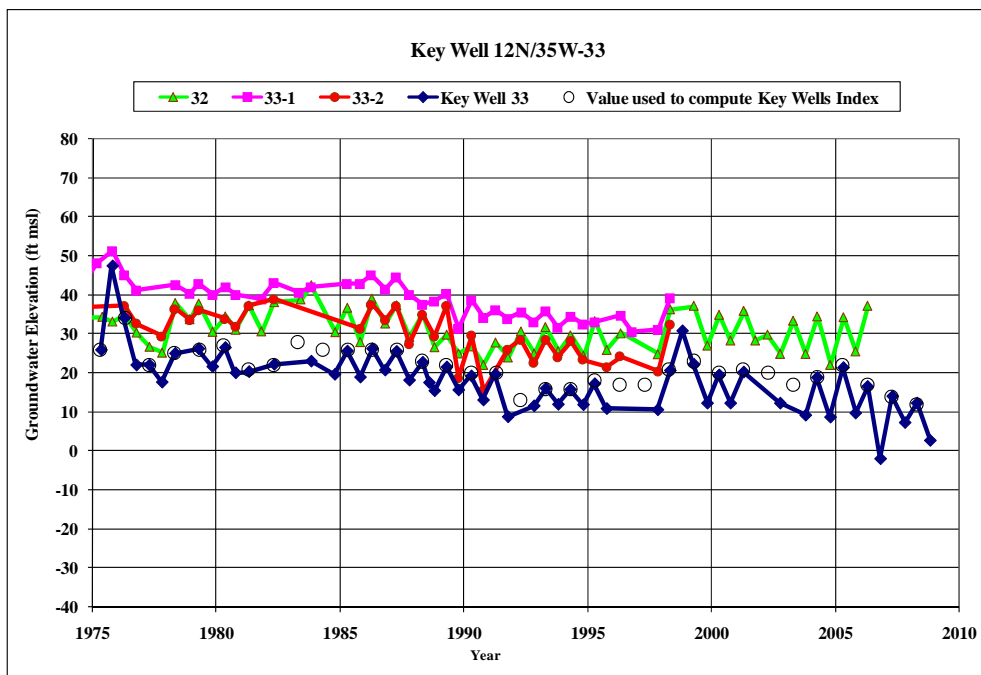
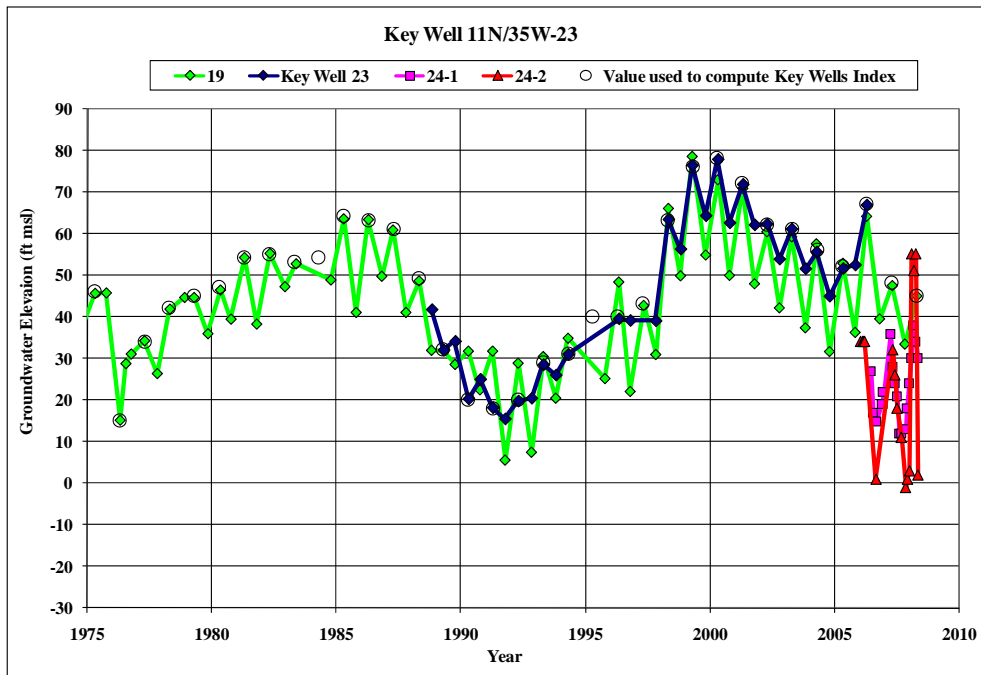

In selecting the eight key wells, the following criteria were applied so that the wells generally represent the NMMA as a whole:

- (1) The wells are geographically distributed.
- (2) No single well overly influences the Index.

The first criterion was met in the selection of the wells. To meet the second criterion, groundwater elevations from each well were normalized so that any well where elevations were on the average higher or lower than the other wells did not overly influence the overall Index. This normalization was accomplished by dividing each Spring groundwater elevation measurement by the sum of all the Spring groundwater elevation data for that well.

The Index was defined for each year as the average of the normalized Spring groundwater data from each well. The lowest value of the Index could be considered the “historical low” within the NMMA. The sensitivity of that “historical low” was tested by examining the effect of eliminating a well from the Key Wells Index. Eight separate calculations of the Index from 1975 to 2008 were made by excluding the data from one of the eight wells, and computing the average value for each year from the remaining wells’ normalized Spring groundwater data.

The criterion for a Potentially Severe Water Shortage Conditions should provide for enough time before the Severe criterion occurs to allow pumpers time to implement voluntary measures to mitigate a falling Key Wells Index. Based on the assumption that two years is adequate for this early warning, then the historical Index can be used to determine the potential rate of fall of the Index. The maximum drop in the historical Index over a two-year period was about 15 feet, during the last two years of the 1986-1991 drought. Thus, the criterion for Potentially Severe Water Shortage Conditions is set at 15 feet above the Severe Water Shortage Condition criterion, which calculates to **31.5 ft msl**. The Key Wells Index for all eight wells, which will be computed each year in the future, will be compared to the Potentially Severe and Severe criteria discussed above. The Index through 2008 is shown below.

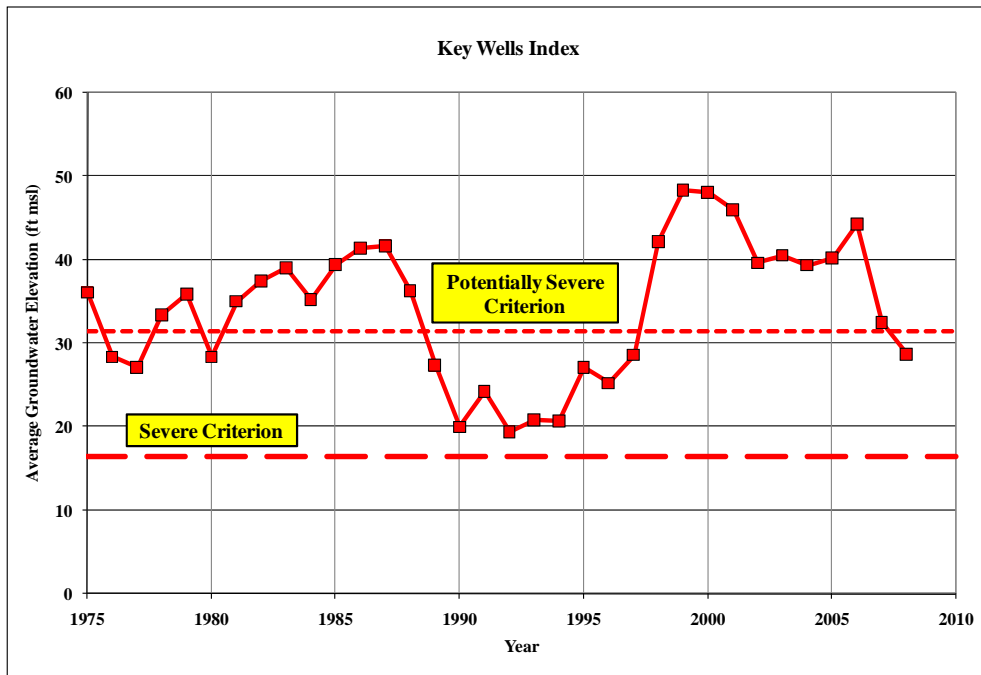

Key Wells Index for the period 1975 to 2008. Upper dashed line is criterion for Potentially Severe Water Shortage Conditions and lower dashed line is criterion for Severe Conditions.

The Index generally tracks wet and dry climatic cycles, indicating the importance of natural recharge in the NMMA. Significant deviations from this climatic tracking could occur if supplemental water deliveries reduced pumping, if overlying land use changed the return flows to the aquifer, or if there was a large change in groundwater extractions in addition to those resulting from the introduction of the Supplemental Water.

A. Seawater Intrusion Criteria for Potentially Severe Water Shortage Conditions

The criteria for potentially severe conditions in coastal areas are either gradient conditions that could pull seawater into the principal aquifer, or threshold chloride concentrations detected in coastal monitoring wells. Whereas chloride is the principal indicator for the groundwater quality portion of this criteria, other groundwater quality constituents may be considered for future refinement of this criteria.

To avoid seawater contamination, groundwater elevations in the coastal monitoring wells must be sufficiently high to balance higher-density seawater (about 2.5 of extra head is required for every 100 ft of ocean depth of an offshore outcrop of the aquifer). Thus, if an aquifer is penetrated at 100 ft below sea level in a coastal well, it is assumed that groundwater elevations in that aquifer must be at least 2.5 ft above sea level to counteract the higher density of seawater. Although offshore outcrop areas are not currently defined, it is assumed that some hydraulic connection between the onshore aquifers and seawater at the sea floor is possible or even probable.

Historical groundwater elevation data from these coastal wells indicate that groundwater elevations have not always been higher than the theoretical elevations of fresh water to balance sea water, described in the preceding paragraph. It is not known to what extent (if any) that seawater has advanced toward the land during the periodic depression of groundwater elevation, nor has any groundwater quality data supported the indication that seawater has contaminated the fresh water aquifer at the coastal monitoring well locations. Thus, coastal groundwater elevation criteria must take into account the periodic depression of groundwater elevations. To accommodate these fluctuations and until further understanding is developed, the coastal criteria are presented in the table below, based on the lower of 1) historical low groundwater elevations in the coastal monitoring wells or 2) a calculation of 2.5 ft of elevation for every 100 ft of aquifer depth in the well. If the historical low elevation is used, the value is reduced by one foot and rounded to the nearest half-foot. Similarly, if a calculated value is the lower option, it is rounded to the nearest half-foot. The results of these criteria are indicated in the following table.

Criteria for Potentially Severe Water Shortage Conditions							
Well	Perforations Elevation (ft msl)	Aquifer	Historic Low (ft msl)	2.5' per 100' Depth (ft msl)	Elevation Criteria (ft msl)	Highest Chloride (mg/L)	Chloride Concentration Criteria (mg/L)
11N/36W-12C1	-261 to -271	Paso Robles	5.8	6.5	5.0	81	250
11N/36W-12C2	-431 to -441	Pismo	6.3	10.8	5.5	55	250
11N/36W-12C3	-701 to -711	Pismo	10.1	17.5	9.0	98	250
12N/36W-36L1	-200 to -210	Paso Robles	4.3	5.7	3.5	38	250
12N/36W-36L2	-508 to -518	Pismo	10.1	13.4	9.0	127	250

The groundwater quality portion of the criteria is set at 250 mg/L chloride. There is no groundwater quality criterion for the shallow alluvium. Although there is no assumption that seawater intrusion has occurred at this concentration, the cause of the rise in chloride concentration must be investigated and appropriate mitigation measures taken. Thus, Potentially Severe Water Shortage Conditions are established if either the groundwater elevation or groundwater quality criteria are met.

B. Seawater Intrusion Criteria for Severe Water Shortage Conditions

One criterion for Severe Water Shortage Conditions is the occurrence of conditions that result in chloride concentration(s) in groundwater greater than the drinking water standard in any of the coastal monitoring wells.

A principal threat for such occurrence is from seawater intrusion. The first evidence of seawater intrusion can occur very quickly or may involve a slower and more subtle change. Because the rate of change for chloride concentrations during seawater intrusion is difficult to predict for the NMMA, the criterion is set to the Maximum Contaminant Level for chloride in drinking water.

The Nipomo Mesa Technical Group set the coastal criterion for Severe Water Shortage Conditions at a chloride concentration at or above **500 mg/L** in any of the coastal monitoring wells. If the criterion is exceeded, an additional sample will be collected and analyzed from that well as soon as practically possible to verify the result. The Severe Water Shortage Condition will not be in effect until the laboratory analysis has been verified.

Appendix C: Well Management Plan

NMMA PURVEYOR
NMMA WELL MANAGEMENT PLAN¹

Adopted January 21, 2010

Stage 1: Potentially Severe Water Shortage Conditions

- Potentially Severe Water Shortage Conditions Triggered²;
- Voluntary measures urged by Water Purveyors (NCSD, GSWC, Woodlands, and RWC). See list of “Recommended Water Use Restrictions;”
- Voluntary evaluation of sources of new supplemental water;
- Voluntary purveyor conservation goal of 15% (Baseline to be suggested by the NMMA TG);
- Voluntary/Recommended public information program;
- Voluntary evaluation and implementation of shifting pumping to reduce GW depressions and/or protect the seaward gradient. This includes the analysis and establishment of a potential network of purveyor system interties to facilitate the exchange of water;

¹ This Well Management Plan is required by the terms of the Stipulation (page 22). The Well Management Plan provides for steps to be taken by the NCSD, GSWC, Woodlands and RWC under a factual scenario where Nipomo Supplemental Water (a defined term in the Stipulation) has not been “used” in the NMMA (page 22). The Well Management Plan, therefore, has no applicability to either ConocoPhillips or Overlying Owners as defined in the Stipulation (page 22).

² Water shortage conditions are characterized by criteria designed to reflect that groundwater levels beneath the NMMA as a whole are at a point at which a response would be triggered to avoid further declines in the groundwater levels (potentially severe), and to declare that the lowest historic groundwater levels beneath the NMMA as a whole have been reached or that conditions constituting seawater intrusion have been reached (severe). See current version of Water Shortage Conditions and Response Plan – appendix to Annual Report.

Adopted January 20, 2010

Stage 2: Severe Water Shortage Conditions

- Severe Water Shortage Conditions Triggered and Nipomo Supplemental Water has been used in the NMMA (see footnote 1)³;
- Overlying landowners other than Woodlands and ConocoPhillips shall reduce groundwater use to no more than 110% of the highest pooled base year prior to the transmittal of Nipomo supplemental water. The NMMA TG will determine a technically responsible and consistent method to determine the pooled amount and an individual's contribution (To be determined when trigger occurs). The method of reducing pooled production to 110% is to be prescribed by the TG and approved by the court. Landowners may consider using less water for consideration received;
- ConocoPhillips shall reduce its yearly groundwater use to no more than 110% of the highest amount it used in a single year prior to the transmittal of Nipomo supplemental water. ConocoPhillips may consider using less water for consideration received and has discretion to determine how its groundwater reduction is achieved;
- Water Purveyors (NCSD, GSWC, Woodlands, and RWC) shall implement mandatory conservation measures. Where possible, institute mandatory restrictions with penalties;
- The mandatory conservation goals will be determined by the NMMA TG when the Severe water shortage trigger is reached. Annually, should conditions worsen; the NMMA TG will re-evaluate the mandatory conservation goal;
- Measures may include water reductions, additional water restrictions, and rate increases. GSWC and RWC shall aggressively file and implement⁴ a schedule 14.1 mandatory rationing plan with the CPUC consistent with the mandatory goals;
- Penalties, rates, and methods of allocation under the rationing program shall be at the discretion of each entity and its regulating body;

³ [see comment at footnote #1] Water shortage conditions are characterized by criteria designed to reflect that groundwater levels beneath the NMMA as a whole are at a point at which a response would be triggered to avoid further declines in the groundwater levels (potentially severe), and to declare that the lowest historic groundwater levels beneath the NMMA as a whole have been reached or that conditions constituting seawater intrusion have been reached (severe). See current version of Water Shortage Conditions and Response Plan (appendix to Annual Report).

⁴ CPUC has the authority to set rates and allow mandatory conservation actions. As CPUC regulated entities, GSWC and RWC cannot implement such programs without CPUC approval.

Adopted January 20, 2010

- Aggressive voluntary public information program which includes discussions with high use water users such as school districts, parks, and golf courses to seek voluntary reductions in potable water irrigation;

Adopted January 20, 2010

List of Recommended Water Use Restrictions

The following provisions are examples of what may be considered prohibited, nonessential, and/or unauthorized water use:

- 1) Prohibit nonessential and unauthorized water use, including but not limited to:
 - a) Use of potable water for more than minimal landscaping, as defined in the landscaping regulated of the jurisdiction or as described in Article 10.8 of the California Government Code in connection with new construction;
 - b) Use through any meter when the company has notified the customer in writing to repair a broken or defective plumbing, sprinkler, watering or irrigation system and the customer has failed to effect such repairs within five business days;
 - c) Use of potable water which results in flooding or runoff in gutters or streets;
 - d) Individual private washing of cars with a hose except with the use of a positive action shut-off nozzle. Use of potable water for washing commercial aircraft, cars, buses, boats, trailers, or other commercial vehicles at any time, except at commercial or fleet vehicle or boat washing facilities operated at a fixed location where equipment using water is properly maintained to avoid wasteful use;
 - e) Use of potable water washing buildings, structures, , driveways, patios, parking lots, tennis courts, or other hard-surfaced areas, except in the cases where health and safety are at risk;
 - f) Use of potable water to irrigate turf, lawns, gardens, or ornamental landscaping by means other than drip irrigation, or hand watering without quick acting positive action shut-off nozzles, on a specific schedule, for example: 1) before 9:00 a.m. and after 5:00 p.m.; 2) every other day; or 3) selected days of the week;
 - g) Use of potable water for watering streets with trucks, except for initial wash-down for construction purposes (if street sweeping is not feasible), or to protect the health and safety of the public;
 - h) Use of potable water for construction purposes, such as consolidation of backfill, dust control, or other uses unless no other source of water or other method can be used.

Adopted January 20, 2010

- i) Use of potable water for construction purposes unless no other source of water or other method can be used;
- j) Use of potable water for street cleaning;
- k) Operation of commercial car washes without recycling at least 50% of the potable water used per cycle;
- l) Use of potable water for watering outside plants, lawn, landscape and turf areas during the hours of 9:00 am to 5:00 pm;
- m) Use of potable water for decorative fountains or the filling or topping off of decorative lakes or ponds. Exceptions are made for those decorative fountains, lakes, or ponds which utilize recycled water;
- n) Use of potable water for the filling or refilling of swimming pools.
- o) Service of water by any restaurant except upon the request of a patron; and
- p) Use of potable water to flush hydrants, except where required for public health or safety.

NMMA WATER SHORTAGE RESPONSE STAGES

Endorsed by NMMA Technical Group April 14, 2014

STAGE	GROUNDWATER SUPPLY CONDITION	RESPONSE - GENERAL DESCRIPTION*	DURATION of RESTRICTION
I	Always in place.	Voluntary measures and outreach to encourage best water management practices and conservation.	Always in place.
II	Potentially Severe Water Shortage Condition declaration pursuant to NMMA Water Shortage Condition and Response Plan.	Goal: voluntary 20% reduction in groundwater production – supported with aggressive public outreach and customer communications.	Until Potentially Severe Water Shortage Condition does not exist.
III	Severe Water Shortage Condition declaration pursuant to NMMA Water Shortage Condition and Response Plan.	Goal: 30% reduction in groundwater production – supported with mandatory conservation restrictions.	Until Severe Water Shortage Conditions no longer exist pursuant to NMMA criteria.**
IV	Severe Water Shortage Condition declaration pursuant to NMMA Water Shortage Condition and Response Plan, lasting more than 1 year from the initial declaration; or Severe Water Shortage declaration pursuant to NMMA declaration triggered by both the Key Well Index and the Coastal Area Criterion.	Goal: 50% reduction in groundwater production – supported with mandatory conservation restrictions.	Until Severe Water Shortage Conditions no longer exist pursuant to NMMA criteria.
V	Severe Water Shortage Condition declaration pursuant to NMMA Water Shortage Condition and Response Plan, lasting more than 2 years from the initial declaration, based on both the Key Well Index and Coastal Area Criterion.	Goal: 60% reduction in groundwater production – supported with mandatory conservation restrictions.	Until Severe Water Shortage Conditions no longer exist pursuant to NMMA criteria.

* This is a general descriptor. Detailed response to meeting the applicable goal is the responsibility of each NMMA purveyor. The NMMA parties acknowledge that Golden State Water Company and Rural Water Company must obtain CPUC approval and hold public hearings before implementing any aspect of this water shortage response.

** The Technical Group may determine Severe Water Shortage Conditions no longer exists when groundwater quality criteria threshold are no longer exceeded in a single measurement.

General Notes

1. Potentially Severe and Severe Water Shortage Conditions, Key Well Index and Coastal Area Criteria are defined in the NMMA Water Shortage Conditions Response Plan, April 13, 2009.
2. Reductions goals are to be based on average usage, prior to the delivery of supplemental water, as follows:
 - a. For Woodlands Mutual Water Company – based on average same month production for a single year prior to declaration of Stage III.
 - b. For Nipomo CSD, Golden State Water Company and Rural Water Company – based on average same month production for the five years prior to declaration of Stage III. Individual purveyors may use other baselines in their respective responses if dictated by their respective regulatory bodies.
3. Each NMMA purveyor will implement programs to meet the reduction levels.
4. When drought Stage III or higher is in effect, Managers will meet monthly to report previous months production and coordinate efforts.
5. The Technical Group may revisit and revise this response plan should conditions change and after the full implementation of the Nipomo Supplemental Water deliveries.

**Appendix D: Data Acquisition Protocol for Groundwater
Level Measurement for the Nipomo Mesa Management Area**

Data Acquisition Protocol for Groundwater Level Measurement for the Nipomo Mesa Management Area

Introduction

The purpose of this memorandum is to establish a protocol for measuring and recording groundwater levels for Nipomo Mesa Management Area (NMMA) wells, and to describe various methods used for collecting meaningful groundwater data. Static groundwater levels obtained for the NMMA monitoring program are determined by measuring the distance to water in a non-pumping well from a measuring point that has been referenced to sea level. Subtracting the distance to water from the elevation of the measuring point determines groundwater surface elevations above or below sea level. This is represented by the following equation:

$$E_{GW} = E_{MP} - D$$

Where:

E_{GW}	=	Elevation of groundwater above mean sea level (feet)
E_{MP}	=	Elevation above sea level at measuring point (feet)
D	=	Depth to water (feet)

Groundwater elevation data can be used to construct groundwater contour maps, determine groundwater flow direction and hydraulic gradients, show locations of groundwater recharge, determine amount of water in storage, show changes in groundwater storage over time, and identify other aquifer characteristics. Miss-representation of aquifer conditions result from errors introduced during water level measurements, from a changed measuring point, during data recording, from equipment problems, or from using inappropriate measuring equipment or techniques for a particular well.

In an effort to minimize such errors and to standardize the collection of groundwater data, the U.S. Geological Survey (U.S.G.S.) has conducted extensive investigations into methods for measuring groundwater levels. In conjunction with several other federal agencies, the U.S.G.S. published the "National Handbook of Recommended Methods for Water-Data Acquisition" (1977); "Introduction to Field Methods for Hydrologic and Environmental Studies, (2001); and several Stand-alone Procedure Documents (GWPD, 1997). Excerpts from these publications relating to water-level measurements are attached. The following protocol for obtaining and reporting accurate data, including a discussion of potential errors associated with several measurement techniques, are based on these U.S.G.S. documents.

Well Information

To give the most meaningful value to the data obtained in the NMMA monitoring program, each well file should include as much information as is available. Table 1 below lists important well information to be maintained in a well file or in a field notebook. Additional information that should be available to the person collecting water-level data should include a description of access to the

property and the well, the presence and depth of cascading water, or downhole obstructions that could interfere with a sounding cable. San Luis Obispo County Department of Public Works maintains well cards on the wells in the County monitoring network.

**Table 1
Well File Information**

Well Completion Report	Hydrologic Information	Additional Information to be Recorded
Well name	Map showing basin boundaries and wells	Township, Range, and ¼ ¼ Section
Well Owner	Name of groundwater basin	Latitude and Longitude (Decimal degrees)
Drilling Company	Description of aquifer	Assessor's Parcel Number
Location map or sketch	Confined, unconfined, or mixed aquifers	Description of well head and sounding access
Total depth	Pumping test data	Measuring point & reference point elevations
Perforation interval	Hydrographs	Well use and pumping schedule if known
Casing diameter	Water quality data	Date monitoring began
Date of well completion		Land use

Types of Wells

The monitoring program is likely to include several types of wells with various means of access and pumping schedules. It is important to understand the characteristics of each well type and its downhole conditions to best determine monitoring schedules and appropriate measuring technique. Below is a brief summary of well types and their pumping characteristics. A more detailed description of these well types is included in the attached “National Handbook of Recommended Methods for Water-Data Acquisition”.

Existing Wells

These include abandoned wells, irrigation wells, public supply wells, and domestic wells. Existing wells provide convenient and inexpensive measuring sites; however, they should be carefully evaluated to show that they can provide accurate data under static conditions with reliable access.

Abandoned wells are often in poor condition and may have partially collapsed casing or accumulated sediments. Damaged casing may also result in cascading water. An undamaged well with the pump removed, however, can provide easy access and reliable water-level data.

Irrigation wells are generally pumped on a regular schedule, allowing static water-level measurements to be taken during known non-pumping periods. Seasonal changes in the pumping schedules should also be noted when planning monitoring events.

Public supply wells may be part of a monitoring program if sufficient information regarding their operations is available. Hydrographs showing periods of pumping and recovery should be obtained to determine the best time to measure static water levels.

Domestic wells are generally pumped frequently and for short durations, making it difficult to monitor during static conditions. Determining when the lowest domestic water use occurs during the day can facilitate monitoring schedules.

Observation Wells

These wells are designed for specific sites and depths in known hydrogeologic conditions to supply desired information. Typically, there is no permanent pump, making measurements relatively easy.

Piezometers

A piezometer is a small diameter observation well designed to measure the hydraulic head within a small zone. It should have a very short screen and filter pack interval so it can represent the hydraulic head at a single point within the aquifer.

Access to Supply Wells

Access into a well to obtain a water level measurement depends on pump types and wellhead construction. For turbine-pump wells, there is typically an opening between the pump column and the casing either through a port or between the base plate and the casing. The filter-pack fill tube should not be confused with a casing vent or sounding access pipe. In some wells, there is no access for a downhole measuring tape; however, the well may be equipped with an air-line measuring system.

Access to submersible wells is generally through a small diameter plug located in the plate on top of the casing. In wells where there is no sounding tube, caution should be used during water level measurements to minimize the chance of the sounding tape becoming entangled with the power cable. Additional information and wellhead diagrams regarding supply well access is found in the attached “National Handbook of Recommended Methods for Water-Data Acquisition”.

Measuring Points and Reference Points

Measuring point (MP) elevations are the basis for determining groundwater elevations relative to sea level. The MP is generally that point on the well head that is the most convenient place to measure the water level in a well. In selecting an MP, an additional consideration is the ease of surveying either by Global Positioning System (GPS) or by leveling.

The MP must be clearly defined, well marked, and easily located. If permissible, the point should be labeled with the letters MP and an arrow. A description, sketch, and photograph of the point should be included in the well file.

The Reference Point (RP) is a surveyed point established near the wellhead on a permanent object. It serves as a benchmark by which the MP can be checked or re-surveyed if the MP is changed. The RP should be marked, sketched, photographed, and described in the well file.

All MPs and RPs for the NMMA monitored wells should be surveyed using the same horizontal and vertical datum by a California licensed surveyor to the nearest tenth of one foot vertically, and the nearest one foot horizontally. The surveyor's report should be maintained in the project file.

In addition to the MP and RP survey, the elevation of the ground surface adjacent to the well should also be surveyed and recorded in the well file. Because the ground surface adjacent to a well is rarely uniform, the average surface level should be estimated. This average ground surface elevation is referred to in the U.S.G.S. Procedural Document (GWPD-1, 1997) as the Land Surface Datum (LSD).

Water-Level Data Collection

Prior to beginning the field work, the field technician should review each well file to determine which well owners require notification of the upcoming site visit, or which well pumps need to be turned off to allow for water level recovery. Because groundwater elevations are used to construct groundwater contour maps and to determine flow direction, all water level measurements should be collected within a 24-hour period or within as short a period as possible. Weather and groundwater conditions are least likely to change significantly during a short period for data collection. For an individual well, the same measuring method and the same sounder should be used during each sampling event where practical.

Prior to taking a measurement, the length of time since a pump has been operating should be determined. If possible, a domestic well should be allowed to recover at least one half hour prior to measuring, whereas an irrigation or public well should recover a minimum of eight hours prior to measuring. If the well is capped but not vented, remove the cap and wait several minutes before measurement to allow water levels to equilibrate to atmospheric pressure.

When there is doubt about whether water levels in a well are continuing to recover, repeated measurements should be made. Or, if an electric sounder is being used, it is possible to hold the sounder level at one point just above the known water level and wait for a signal that would indicate rising water. For each well, the general schedule of pump operation should be determined and noted.

When lowering a graduated steel tape (chalked tape) or electric tape in a well without a sounding tube in an equipped well, the tape should be played out slowly by hand to minimize the chance of the tape end becoming caught in a downhole obstruction. The tape should be held in such a way that any change in tension will be felt. When withdrawing a sounding tape, it should also be brought up slowly so that if an obstruction is encountered, tension can be relaxed so that the tape can be lowered again before attempting to withdraw it around the obstruction.

All water level measurements should be made to an accuracy of 0.1 feet. The field technician should make at least two measurements. If measurements of static levels do not agree within 0.1 feet , the

technician should continue measurements until the reason for the disparity is determined, or the measurements are within 0.1 feet.

Where groundwater levels are found to be above ground surface, a sensitive pressure gage can be used to determine the height above the measuring point or a sealed well could have a manometer tube that would show the height above ground surface. A manometer tube may not be high enough to measure the water level if the groundwater is under more than 5 feet of pressure.

Record Keeping in the Field

The information recorded in the field is often the only remaining evidence of the conditions at the time of the monitoring event. It is important that the field book be protected carefully and that it contains the name of the field technician and appropriate contact information. Because the field book contains original tables of multiple monitoring events, copies of the tables should be made following each monitoring event. The data can be further protected by entering the data electronically as soon as practicable.

All field notes must be recorded during the time the work is being done in the field. Accurate documentation of field conditions cannot be made after the field technician has returned to the office. Because much of the data will be reviewed by office staff, and because more than one field technician may participate in the monitoring program, it is essential that notes be intelligible to anyone without requiring a verbal explanation. As a means to support field information, sketches or digital photos attached to field notes should be encouraged.

All field notes should be made with a sharp pencil with lead appropriate for the conditions. Erasures should not be made when recording data. A single line should be drawn through an error without obscuring its legibility, and the correct value or information should be written adjacent to it or in a new row below it.

During each monitoring event it is important to record any conditions at a well site and its vicinity that may affect groundwater levels, or the field technician’s ability to obtain groundwater levels. Table 2 lists important information to record, however, additional information should be included when appropriate. Table 3, The Water Level Measurement Form, is a suggested format for recording field data.

**Table 2
Information Recorded at Each Well Site**

Well name	Property access conditions	Downhole obstructions
Name and organization of field technician	Changes in land use	Presence of oil in well
Date & time (time in 24-hour notation)	Changes in MP	Cascading water
Measurement method used	Nearby wells in use	Equipment problems
Sounder used	Weather conditions	Physical changes in wellhead
Most recent sounder calibration	Recent rainfall events	Comments

Measurement Techniques

Four standard methods of obtaining water levels are discussed below. The chosen method depends on site and downhole conditions, and the equipment limitations. In all monitoring situations, the procedures and equipment used should be documented in the field notes and in final reporting. Additional detail on manual methods of water level measurement is included in the attached U.S.G.S. Stand-Alone Procedure Documents and the “National Handbook of Recommended Methods for Water-Data Acquisition”. The attached “Introduction to Field Methods for Hydrologic and Environmental Studies” includes a discussion of pressure transducers.

Graduated Steel Tape

This method uses a graduated steel tape with a brass or stainless steel weight attached to its end. The tape is graduated in feet. The approximate depth to water should be known prior to measurement.

- Chalk the lower few feet of the tape by applying blue carpenter’s chalk.
- Lower the tape to just below the estimated depth to water so that a few feet of the chalked portion of the tape is submerged. Be careful not to lower the tape beyond its chalked length.
- Hold the tape at the MP and record the tape position (this is the “hold” position and should be at an even foot);
- Withdraw the tape rapidly to the surface;
- Record the length of the wetted chalk mark;
- Subtract the wetted chalk number from the “hold” position number and record this number in the “Depth to Water below MP” column;
- Perform a check by repeating the measurement using a different MP hold value;
- All data should be recorded to the nearest 0.01 foot;
- Disinfect the tape by pouring a small amount of chlorine bleach on a clean cloth and wiping down the portion of the tape that was submerged below the water surface.

The graduated steel tape is generally considered to be the most accurate method for measuring static water levels. Measuring water levels in wells with cascading water or with condensing water on the well casing causes potential errors, or can be impossible. The tape should be calibrated against another steel tape that is maintained in the office and is used only for calibration.

Electric Tape

An electric tape operates on the principle that an electric circuit is completed when two electrodes are submerged in water. Most electric tapes are mounted on a hand-cranked reel equipped with batteries and an ammeter, buzzer or light to indicate when the circuit is closed. Tapes are graduated in either one-foot intervals or in hundredths of feet depending on the manufacturer. Like graduated steel tapes, electric tapes are attached with brass or stainless steel weights.

- Check the circuitry of the tape before lowering the probe into the well by dipping the probe into water and observe if the ammeter needle or buzzer/light signals that the circuit is closed;
- Lower the probe slowly and carefully into the well until the signal indicates that the water surface has been reached;

- Place a finger or thumb on the tape at the MP when the water surface is reached;
- If the tape is graduated in one-foot intervals, partially withdraw the tape and measure the distance from the MP mark to the nearest one-foot mark to obtain the depth to water below the MP. If the tape is graduated in hundredths of a foot, simply record the depth at the MP mark as the depth to water below the MP;
- Make all readings using the same needle deflection point on the ammeter scale (if equipped) so that water levels will be consistent between measurements;
- Make check measurements until agreement shows the results to be reliable;
- All data should be recorded to the nearest 0.01 foot;
- Disinfect the tape by pouring a small amount of chlorine bleach on a clean cloth and wiping down the submerged portion of the tape;
- Periodically check the tape for breaks in the insulation. Breaks can allow water to enter into the insulation creating electrical shorts that could result in false depth readings.

The electric tape may give slightly less accurate results than the graduated steel tape. Errors can result from signal “noise” in cascading water, breaks in the tape insulation, or tape stretch. Electric tape products graduated in hundredths of a foot generally give more accurate results than electric tapes graduated in one-foot intervals. This accuracy difference is due to less stretch and ease of measurement in the tapes graduated in hundredths of a foot. All electric tapes should be calibrated periodically against a steel tape that is maintained in the office and used only for calibration.

Air Line

The air line method is usually used only in wells equipped with pumps. This method typically uses a 1/8 or 1/4-inch diameter, seamless copper tubing, brass tubing, or galvanized pipe with a suitable pipe tee for connecting an altitude or pressure gage. Plastic tubing may also be used, but is considered less desirable. An air line must extend far enough below the water level that the lower end remains submerged during pumping of the well. The air line is connected to an altitude gage that reads directly in feet of water, or to a pressure gage that reads pressure in pounds per square inch (psi). The gage reading indicates the length of the submerged air line.

The formula for determining the depth to water below the MP is: $d = k - h$ where d = depth to water; k = constant; and h = height of the water displaced from the air line. In wells where a pressure gage is used, h is equal to 2.31 ft/psi multiplied by the gage reading. The constant value for k is approximately equivalent to the length of the air line.

- Calibrate the air line by measuring an initial depth to water (d) below the MP with a graduated steel tape. Use a tire pump, air tank, or air compressor to pump compressed air into the air line until all the water is expelled from the line. When all the water is displaced from the line, record the stabilized gage reading (h). Add d to h to determine the constant value for k .
- To measure subsequent depths to water with the air line, expel all the water from the air line, subtract the gage reading (h) from the constant k , and record the result as depth to water (d) below the MP.

The air line method is not as accurate as a graduated steel tape or electric tape. Measurements with an altitude gage are typically accurate to approximately 0.1 foot, and measurements using a pressure

gage are accurate to the nearest one foot at best. Errors can occur with leaky air lines, or when tubing becomes clogged with mineral deposits or bacterial growth.

Submersible Pressure Transducers

Electrical pressure transducers make it possible to collect frequent and long-term water-level or pressure data from wells. These pressure-sensing devices, installed at a fixed depth in a well, sense the change in pressure against a membrane. The pressure changes occur in response to changes in the height of the water column in the well above the transducer. To compensate for atmospheric changes, transducers may have vented cables or they can be used in conjunction with a barometric transducer that is installed in the same well or a nearby observation well above the water level.

Transducers are selected on the basis of expected water-level fluctuation. The smallest range in water levels provides the greatest measurement resolution. Accuracy is generally 0.01 to 0.1 percent of the full scale range.

Retrieving data in the field is typically accomplished by downloading data through a USB connection to a portable “lap-top” computer. A site visit to retrieve data should involve several steps designed to safeguard the data and the continued useful operation of the transducer:

- Inspect the wellhead and check that the transducer cable has not moved or slipped;
- Ensure that the instrument is operating properly;
- Measure and record the depth to water with a graduated steel or electric tape;
- Document the site visit, including all measurements and any problems;
- Retrieve the data and document the process;
- Review the retrieved data by viewing the file or plotting the original data;
- Recheck the operation of the transducer prior to disconnecting from the computer.

A field notebook with a checklist of steps and measurements should be used to record all field observations and the current data from the transducer. It provides an historical record of field activities. In the office, maintain a binder with field information similar to that recorded on the field notebook so that a general historical record is available there and can be referred to before and after a field trip.

Summary and Recommendations

Static groundwater levels obtained for the NMMA monitoring program are determined by measuring the distance to water from wellhead MPs that have been surveyed using an accepted sea level-based datum. Subtracting the distance to water from the elevation of an MP determines groundwater surface elevations above or below sea level. The following items should be considered important to creating and maintaining a successful monitoring program:

- All wells should be surveyed by a licensed surveyor;

- Three survey points should be set for each well: the MP on the wellhead, the RP on a nearby permanent object, and the adjacent ground surface;
- The points should be surveyed to the nearest tenth of one foot vertically, and the nearest one foot horizontally;
- A one-inch diameter water-level sounding tube should be installed in each NMMA monitoring program well;
- Static water levels should always be measured to the nearest 0.01 feet from the same measuring point, using the same measuring techniques for each well;
- Measurement techniques using graduated steel tapes, electric tapes graduated in hundredths of feet, or pressure transducers should be considered appropriate for the monitoring program;
- Because of its lower accuracy and higher potential for errors than other methods, the air-line method should not be used in the program;
- Thorough and accurate field documentation and complete project files are essential to a successful monitoring program.

Appendix E: Additional Data and Maps

To estimate the annual amount of pumped groundwater used for crop irrigation in the NMMA, land use data are used together with crop water use estimates and local climate data. A spreadsheet model with a daily time step keeps track of various parameters, including evapotranspiration, precipitation, soil moisture, crop water requirements, and related information, to estimate how much irrigation water is required for a crop and, during wet periods, how much precipitation is recharged to the aquifer.

The model estimates a crop's water requirement, otherwise known as the evapotranspirative requirement (ET_C), based on the local weather and a crop coefficient (K_C), and keeps track of soil moisture. The crop coefficient is an estimated value that accommodates seasonal conditions such as growth stage and canopy cover. Reference evapotranspiration (ET_O) values used in the model are obtained from a California Irrigation Management Information System (CIMIS) station in Nipomo, which provides daily meteorological data.

Crop Water Requirement:

$$ET_C = K_C * ET_O \quad \text{where}$$

ET_C = crop evapotranspirative requirement

K_C = crop coefficient

ET_O = reference evapotranspiration (data from Nipomo CIMIS station)

The model then keeps track of the amount of water on a daily time-step that is needed to grow the crop, and whether that water first comes from precipitation (P) and then from soil water. When the total amount of soil water is reduced to half or less of the soil's water-holding capacity (calculated together with the crop's rooting depth), it is assumed that application of water via irrigation (AW_T) will occur to replenish the soil water.

Crop Evapotranspiration of Applied Water:

$$AW_T = ET_C - P \quad \text{where}$$

AW_T = total applied crop water

P = precipitation

The NMMA TG modified the methodology used to estimate the annual amount of pumped groundwater used for crop irrigation and parameter values used in the model calculation in 2010. The crop coefficients, K_C , and land use areas were subsequently updated in 2013 compared to those used in 2012 (this Annual Report; see Tables 1 and 2 below).

Table 1: Crop Coefficients (K_c) assigned to Land Use categories for 2012.

Crop Coefficient (K_c)		Native			Agriculture					Golf Course	
Month	Grasses	Trees and Shrubs	Deciduous	Pasture	Vegetable Rotational	Avocado and Lemon	Strawberries	Nursery	Un-irrigated Ag Land	Golf Course	Urban
1	0.42	0.89	1.33	1.33	1.33	0.40	0.18	0.50	1.33	0.60	0.42
2	0.42	1.33	0.31	0.31	1.00	0.50	0.36	0.50	0.31	0.60	0.42
3	0.42	1.26	0.58	1.00	1.00	0.55	0.56	0.50	0.13	0.60	0.42
4	0.42	1.49	0.72	1.00	1.00	0.55	0.65	0.50	0.08	0.60	0.42
5	0.42	1.47	0.83	1.00	0.51	0.60	0.68	0.50	0.03	0.60	0.42
6	0.00	1.67	0.90	1.00	0.01	0.65	0.69	0.50	0.01	0.60	0.42
7	0.00	1.64	0.96	1.00	0.49	0.65	0.35	0.50	0.00	0.60	0.42
8	0.00	1.38	0.96	1.00	1.00	0.65	0.05	0.50	0.05	0.60	0.42
9	0.42	1.63	0.92	1.00	1.00	0.60	0.13	0.50	0.13	0.60	0.42
10	0.42	1.28	0.81	1.00	1.00	0.55	0.12	0.50	0.12	0.60	0.42
11	0.42	0.95	0.54	0.54	0.54	0.55	0.54	0.50	0.54	0.60	0.42
12	0.42	0.87	1.20	1.20	1.20	0.50	1.20	0.50	1.20	0.60	0.42

Table 2: Crop Coefficients (K_c) assigned to Land Use categories for 2013.

Crop Coefficient (K_c)		Native			Agriculture					Golf Course	
Month	Grasses	Trees and Shrubs	Grape	Pasture	Vegetable Rotational	Avocado and Lemon	Strawberries and cane berries	Nursery	Un-irrigated Ag Land	Golf Course	Urban
1	0.42	0.89	0.00	0.54	0.65	0.54	0.78	0.65	1.33	1.00	0.42
2	0.42	1.33	0.00	0.54	0.65	0.31	0.78	0.65	0.31	1.00	0.42
3	0.42	1.26	0.00	1.00	0.65	0.58	0.78	0.65	0.13	1.00	0.42
4	0.42	1.49	1.00	1.00	0.65	0.72	0.78	0.65	0.08	1.00	0.42
5	0.42	1.47	1.00	1.00	0.65	0.83	0.78	0.65	0.03	1.00	0.42
6	0.00	1.67	1.00	1.00	0.65	0.90	0.78	0.65	0.01	1.00	0.42
7	0.00	1.64	0.00	1.00	0.65	0.96	0.78	0.65	0.00	1.00	0.42
8	0.00	1.38	0.00	1.00	0.65	0.96	0.78	0.65	0.05	1.00	0.42
9	0.42	1.63	0.00	1.00	0.65	0.92	0.78	0.65	0.13	1.00	0.42
10	0.42	1.28	0.00	1.00	0.65	0.81	1.00	0.65	0.12	1.00	0.42
11	0.42	0.95	0.00	0.54	0.65	0.54	0.78	0.65	0.54	1.00	0.42
12	0.42	0.87	0.00	0.54	0.65	0.54	0.78	0.65	1.20	1.00	0.42

The golf course, nursery, and pasture K_c values (Table 2) were calculated from measured irrigation in portions of the NMMA. Strawberry and cane berry, vegetable rotational, and citrus and avocado K_c values were derived from known water demands for these crops in nearby coastal regions.